AMERICAN UNION

Vol. 63. No. 32. DENTON, MARYLAND, THURSDAY, MAY 29, 1919. $1.00 Per Year

MONEY EASILY EARNED

is what you will consider the interest we add to the principal of your savings regularly. Besides it is comforting to know that while your money is in our care, earning interest, it is safe from burglars, destruction and loss.

Put your money to work for you today. A small opening deposit is as welcome as a large one.

The Peoples National Bank,
DENTON, MD.
H. T. NUTTLE, President. T. F. JOHNSON, Cashier.

F. J. Wright F. J. Wright
DENTON, MARYLAND

School Supplies—Pens, Pencils, Erasers, Ink, Tablets, Books.
Watches, Clocks—Chime and Alarm.

Kodaks and Supplies

Jewelry,
Fine Cut Glass,
and China Ware
Let us fit you with glasses that will give you the best satisfaction.

F. J. WRIGHT
Jeweler and Optometrist
Denton, Maryland

ROWLAND'S
TURKISH BATH
Equitable Building
Calvert & Fayette Sts. BALTIMORE
NEVER CLOSED
S. K. SIMPSON Chiropodist MASSAGE
[4-3,1y

DR. W. A. SMITH,
DENTIST
DENTON, MARYLAND.

Dentistry in all its branches at prices that, for workmanship and quality of material, cannot be equaled in the city or elsewhere.
Artificial Teeth.—Some want quality, others quantity We can furnish teeth at any price.
OPEN DAILY FROM 8 A. M. TO 5 PM.
Appointments by mail or telephone. Telephone No. 34.

Dudley & Carpenter
—GENERAL—
Commission Merchants
125 Light Street
BALTIMORE, MD.
4-3,1y]

THE AMERICAN UNION is still $1.

The Denton National Bank
Denton, Md.

SAVING a dollar and investing it shows more patriotism than singing the Star Spangled Banner. It is serving the country, by increasing its capital and promoting its thrift.

Saving promotes character; makes better citizenship; increases the general happiness. Whether your income is little or big, SAVE.

Make a resolution NOW to start your Savings Account, and come at once to The

Denton National Bank

Our Up-to-Date Savings Department pays you

4 Per Cent.

computed quarterly, on your money. We solicit your banking business.

HARVEY L. COOPER,
President.

HENRY R. LEWIS J. OWEN KNOTTS
LEWIS & KNOTTS
Attorneys-at-Law
Court House Square DENTON, MD.
General practice of Law and Collections

EDWARD C. PARMENTER

Versatile Entertainer

AT CHAUTAUQUA

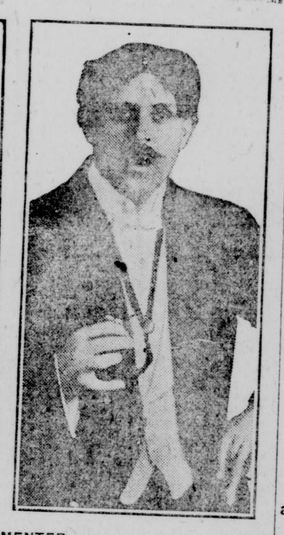

E. C. PARMENTER

Mr. Parmenter can imitate anything from an infant crying in the cradle to an old man toddling toward the grave. He has been a member of numerous musical organizations and his work in impersonations has always so delighted his hearers that they wished there were time for him to give an entire program by himself. That time has come.

On the third afternoon at Chautauqua Mr. Parmenter will entertain with a completely new repertoire. He has just returned from France where he has been helping keep up the spirits of the boys who are waiting to come back home. His work was such a success in the foreign encampments that it was with great difficulty that he was able to secure his release to keep his contract with the Chautauqua Association. One might almost say that he stepped off the deck of the steamer to the Chautauqua platform, for he came directly from his trip abroad to the Chautauqua circuit. Hear him in his versatile program on the third afternoon of Chautauqua.

ALEXANDER MASON
"Ralph Rackstraw" in "Pinafore"
At Chautauqua.

W. H. WHITE
"Dick Deadeye" in "Pinafore"
At Chautauqua.

PAULINE CORRELLA
Corella-Bonelli Co. At Chautauqua.

RUTH COLLINGBOURNE
Corella-Bonelli Co. At Chautauqua.

Frost Forests.

One beautiful use his window had, one glorious use, one enchantment. In the depth of winter sometimes of mornings when he got out of bed and went to open the shutter, on the windowpanes would be a forest of glittering trees. The first time he beheld such a forest, he stood before it spellbound; wondering whether there were silvery birds singing far off amid the silvery boughs, and what wild creatures crouched in the tall, stiff frost-grass. From the ice-forests on the windowpanes his thoughts always returned to the green summer forest on the distant horizon.—James Lane Allen, in "The Kentucky Warbler."

Putting It Plainly.

Among the many good stories contained in the private papers of Admiral Sir William Hotham, is one about Gen. O'Hara, who, as governor of Gilbraltar, discovered that an officer who had lately joined had come on parade with an umbrella.

The wind that day was easterly, and the general perhaps was unduly affected by this circumstance, but in very unmeasured terms he ordered the delinquent to throw away the offending implement; and after adding other comments, concluded thus: "And pray, sir, in future understand that you are not to appear upon this parade with an umbrella—no, not if it is raining pikes with the sharp points downwards!"—London Tit-Bits.

DR. GREENWOOD.

SPECIAL ATTENTION TO THE TREATMENT OF

Liver, Stomach, Skin, Lungs, Heart, Throat, Kidneys, Bowels, Bladder, Rectum, Rheumatism, Goitre, Piles, Blood and Nervous Diseases of Men, Women and Chileren.

Dr. Greenwood may also be consulted at 835 West Fayette Street, Baltimore, Md. However, to see him there you had better write first to make an appointment.

DR. GREENWOOD,
Hotel Norris, Easton, Md.
Thursday, June 5th
Hours: 10 a. m. to 8 p. m.
also **FRIDAY, JUNE 6th**
Hours: 9 a. m. to 8 p. m.
ALSO AT
ALEXANDER HOTEL
Centreville, Md.
Saturday, June 7th
Hours: 10.30 a. m. to 5 p. m.
also again at the above places two weeks from above dates.

Even A French War Orphan Will Smile On Occasion.

This One Has Found A Friend In The Methodist Orphanage At Grenoble.

"Smiles"—one of the fifty little French girls who have found a real home in the Methodist Episcopal Orphanage in Ecully, near Lyons, France.

This Orphanage was the former home of a Swiss painter who left hurriedly at the outbreak of the war, leaving $10,000 worth of paintings which will be sold for the kiddies.

In addition to the five orphanages the church already has in France and Italy others will be established very shortly. The Centenary movement of the Methodist Episcopal Church and Methodist Episcopal Church, South, is making a drive for $140,000,000 to rebuild the world and out of that a certain sum will be set aside to create homes for the fatherless children of France and Italy.

Sick In Foreign Lands To Be Aided.

To alleviate human suffering and cure disease through the extension of its great system of hospital centers now twenty-six in number, in countries where groups of millions of people are without adequate medical attention, the Board of Foreign Missions of the Methodist Episcopal Church will spend $2,288,264 in building forty-five more hospitals and twenty-four dispensaries in foreign countries as a result of the Methodist Centenary Movement to raise $105,000,000 for world reconstruction.

World Must Choose Between Anarchy And Democracy.

Bishop Lewis Discussed Disturbed World Conditions.

"Thrones are disappearing in the melting pot of the new age and the followers of Christ must see that Christian democracies take their places."

Bishop Wilson S. Lewis, of Shanghai, China, made this declaration in a stirring address in Baltimore before a gathering of Methodist clergymen and laymen.

"Methodism, viewing the chaos in the path of war, faces the question whether or not the world's portion shall be anarchy or democracy. Christianity must help give an answer to this question."

Bishop Lewis declared that the Centenary program projected by the Methodist Episcopal Church, is the means by which the church will make its contribution to democracy, in a program of Christianization, through evangelism, medical missions and education.

"The Centenary marks the beginning of a new era in world-wide Christianity," Bishop Lewis said.

"The church of Jesus Christ is being tested as never before in its history. The question that burns upon our hearts is 'Who will survive in this testing hour?'

The church that finds the fulfillment of her life in responding to the need of all men as that need is revealed in the face of Jesus Christ will live to bless and glorify the race that is to be.

"Islam is a thing of the past. Buddha's utter weakness is being exposed Brahmanism has lost its power and even the ethics of Confucianism no longer hold dominion. In the flames of unquenchable fire the thing that is worth while is being revealed.

"The dynamic of the new age gathered strength in the cloud of the world's great battle. The war visualized sacrifice. It was a Gethsemane in action. In the blood and dust of the conflict, moral forces and purposes were sending their roots deep down in the heart of the race.

As a practical proof of its intention to help the laboring man the Methodist Episcopal Church in its $105,000,000 Centenary program allots more than $1,800,000 for social, educational and religious work in rural industrial communities alone, besides the millions to be spent among city workers.

(Copyright, by McClure Syndicate.)

The Goldsboro Bank
Goldsboro, Maryland

Capital	Surplus	Deposits
$12,000.00	$10,000.00	$260,000.00

Learn To Do Without.

"That's easy," some say today who never thought very hard.

It's hard at times, but it gets you somewhere, when coupled up with Saving.

"Doing without" and "Saving money" are a fine team when handled with a steady hand and a cheery word; they'll pull you right to the top of the hill.

Then you'll make two discoveries; one, that you've left the poor-house and the bread line at the bottom of the hill; ahead of you, opportunities that you can grasp with ready money gathered during the steady pull up.

Turn your seed dollar in your pocket into a growing dollar in bank.

The Goldsboro Bank,
Goldsboro, Md.
ROBERT JARRELL, JR., Cashier

Watch This Space
An Advertisement
By The
Caroline County Bank
will soon appear

(Copyright, by McClure Syndicate.)

Japanese Trade With Panama.

A Japanese consulate has been established in Panama city. This is the outcome of growing commercial relations between Japan and the republic of Panama. Although there are few Japanese residents in Panama, the prospects for trade between the two countries are excellent. Japan is now exporting canned goods, boxes, furniture, skins, willow baskets, figured mats, grass goods, earthen wares, silk and cotton goods and many other things to that country, the total value of which amounted to $12,684,000 in the year 1917, but there were practically no imports.

A New Star.

Martha, the 5-year-old daughter of W. M. Hedrick, court reporter under Judge Louis B. Ewbank, of the Marion Circuit court, listened attentively to her older sister's argument to be taken to see the second instalment of "The Cannibals," and also Catherine's emphasizing of the fact that Douglas Fairbanks was an additional attraction. After a slight pause, Martha pleaded: "And papa, won't you please take me to see Judge Ewbanks, too?"

©Maryland State Archives, msa_sc2929_scm3542-0175.jpg