A cream sauce poured over tender, uniformly wafer-like slices of Libby's Dried Beef makes a delightful luncheon at little cost. Ask your grocer today for Libby's Dried Beef.

Libby, McNeill & Libby
Chicago

Western Canada's "Horn of Plenty" Offers You Health & Wealth

Western Canada for years has helped to feed the world—the same responsibility of production still rests upon her. While high prices for Grain, Cattle and Sheep are sure to remain, price of land is much below its value.

Land capable of yielding 20 to 45 bushels of wheat to the acre can be had on easy terms at from $15 to $30 per acre—good grazing land at much less.

Many farms paid for from a single year's crop. Raising cattle, sheep and hogs brings equal success. The Government encourages farming and stock raising. Railway and Land Companies offer unusual inducements to Home Seekers. Farms may be stocked by loans at moderate interest. Western Canada offers low taxation, good markets and shipping; free schools, churches and healthful climate.

For particulars as to reduced railway rates, location of land, illustrated literature, etc., apply to Supt. of Immig., Ottawa, Can., or

F. A. HARRISON, 210 North Third St., Harrisburg, Pa.
Canadian Government Agent

SPOHN'S STEMPER COMPOUND

INFLUENZA Catarrhal Fever Pink Eye, Shipping Fever, Epizootic

And all diseases of the horse affecting his throat speedily cured; colts and horses in the same stable kept from having them by using SPOHN'S COMPOUND, 3 to 6 doses often cure. Safe for brood mares, baby colts, stallions, all ages and conditions. Most skillful scientific compound. SPOHN'S is sold by your druggist.

SPOHN MEDICAL CO., Mfrs., Goshen, Ind.

Heard Him, All Right.

Germany's stiff-necked denseness in sensing the necessity for her strict compliance with the first armistice terms, and her brazen indignation at the harder ones imposed as a penalty for nonfulfillment of the first, make one think of the banker at Weeping Water, Neb., who was asked by an impecunious farmer for a loan. The banker was one of those people who are deaf for commercial purposes. The farmer was chronically wanting to borrow, and his security was getting shaky.

"I'd like to borrow $5,000," pleaded the farmer.

The banker cupped his hand behind his lame ear and said:

"Speak a little louder and cut down the amount."

Rare Specimen.

"Are you going to have a garden this year?" asked Mr. Gadspur.

"I really believe I am," said Mr. Dubwaite.

"You seem more hopeful than you were a few days ago."

"Yes I've just discovered an old-fashioned colored gentleman who is not above doing odd jobs for a cast-off suit of clothes."—Birmingham Age-Herald.

True.

"Has he a lot of money?"

"No, but he has the next best thing."

"What is that?"

"The ability to make people think he's rich."

His Favorite.

She—Are you fond of animals, Mr. Smiley?

He—Well, I like spring lam.

If some men were to accuse themselves of being liars, lots of their acquaintances would believe them.

MARINES SURELY MADE HIT

But Not Altogether to the Extent That One Doughboy "Over There" Imagined.

He was a United States marine, just arrived in France as a relief for one of the men who had been discharged—upon condition of relief. He did not know French, and he wasn't aware of the fact that everything in a seacoast town like Brest is named after the sea, which, of course, is "la marine."

Therefore, when he walked along the streets reading the signs his eyes began to open wider and wider. Here was the Brasserie de la Marine, here the Patisserie ae ld Marine, the Cafe de la Marine and everything else that possibly could carry the affix "de la marine." Long the "devil dog" looked. Then he scratched his head.

"Gosh!" he murmured. "I always knew the marines were good, but I never had any idea they'd make such a hit as this. By golly, they've named the whole darned town after 'em!"

Why to Tell.

Young Husband—Dearie, is this affair on my plate a chicken croquet or a rice pattie?

Winsome Bride—Did you find any bones in it?

Young Husband—No, love.

Winsome Bride—Then it's a rice pattie.

Unprotected.

Nell—She's a cold-hearted sort of girl.

Belle—I guess your heart would get cold, too, if you wore it on your sleeve, like she does.

Ordinary mortals might possibly get along without physicians, but it would be pretty hard on the druggist.

Why Complain of Poor Coffee Or The High Price of Coffee

when you can have a superior beverage of rich flavor and health value by drinking the original

POSTUM CEREAL

It's an American drink whose high quality never varies. Its price doesn't change and it's economical.

Two sizes, usually sold at 15c and 25c.

Everywhere at Grocers.

BEST RESULTS OBTAINED IN TERRACING BY EMPLOYING PLOW AND V-SHAPED DRAG

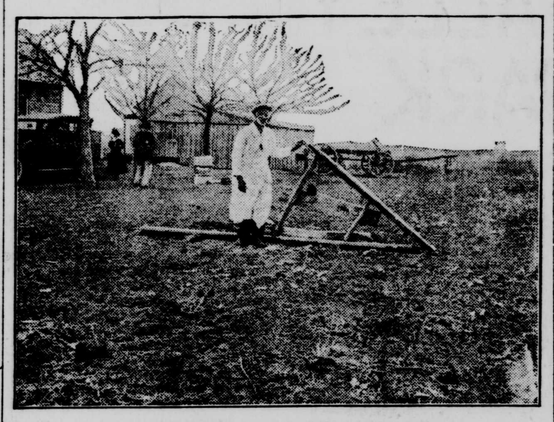

View of Home-made Wooden V Drag Used for Throwing Up Terraces.

(Prepared by the United States Department of Agriculture.)

In terracing a field, the upper terrace should always be built first. If a lower terrace is built first and there is not time to build the upper before a rain comes, then the lower will be badly washed and broken by the large volume of water drained from all the land above. In building the terrace a back-furrow strip about four furrows wide is first thrown up. The steel terracer or V drag drawn by four horses is then used to move the dirt toward the center of the strip and as high as possible. The plowing is then continued and the best results are obtained where each round with the plow is followed with the V drag. The short wing of the V drag is sometimes hinged so that the distance the dirt is moved can be varied as the terrace grows wider. For the best results the weight of two men is required on the drag. They can shift their weight so as to raise or lower the end of the short wing as desired. The process of plowing and dragging is continued until the terrace is 15 to 20 feet wide. If the terrace is not high enough after it has settled, as found by testing the height in a number of places with a level, the plowing and dragging should be repeated.

Use of Plow Alone.

Terraces are sometimes built with a plow alone. Several plowings are required to throw up the terrace to the desired height. A large 16-inch plow with an extra large wing attached to the moldboard is used very successful-

The First Step in Building a Terrace Is to Back Furrow a Strip About Four Furrows Wide.

ly for throwing up high terrace embankments. The disk plow and the ordinary road grader are very effective implements for use in building terraces. Graded terraces on steep slopes are often built with a plow and slip scraper. A strip is backfurrowed with the plow and the loose earth on the upper half of the strip is scraped up and dumped on the lower half. By this method the terrace is built up mostly from soil moved down from the upper side.

In order to finish up terraces properly, some work with the slip scraper is generally required. The top of the terrace should be tested with the level and rod to see that it conforms to the proper grade. Any low places detected should be filled with a shovel or scraper. All large embankments across draws and gullies should be built with the slip scraper, and it is necessary to build such embankments considerably higher than the rest of the terrace to allow for settling of the loose earth. Most breaks in terrace systems occur at crossings of gullies or draws, and it is therefore very important that a high, broad, substantial embankment be built across these places. In order to remove any water that collects above the terrace embankment across draws or gullies, a pole drain can be laid under the terrace down the middle of the gully. Such a drain is made by simply laying three poles together in the shape of a triangle. It will serve the purpose until the depression above the terrace is filled with silt and a drain is no longer required. This drain is particularly adapted for use with systems of graded terraces.

Remove All Obstructions.

Any obstructions, such as rocks, stones and stumps, that lie along the line of the terrace should be removed, since their presence might permit seepage and result in the failure of the terrace. In some parts of Texas the fields contain numerous large earth mounds generally known as gas mounds. These mounds cause considerable difficulty in terracing fields. Where they lie along the lines of graded terraces, it becomes necessary to provide a passageway through them by means of the plow and scraper.

Where terraces are continued from one field to another across a fence row, it is necessary to build that portion of the terrace near the fence by hand labor, using the spade and shovel. It is very important that this portion of the terrace and channel be built the same size as the rest of the terrace, and considerable attention should be given later to see that the waterway is always kept open, so that the free flow of the water shall in no way be obstructed.

Narrow-base and bench terraces are built in the same manner as the broad-base terraces, but not so wide. The bench terrace is gradually developed by always plowing the soil down the hill with a reversible plow.

The old maxim, "What is worth doing at all is worth doing well," is especially applicable to terracing work. If one has not time to terrace all of a field properly, it is far better to terrace the upper part well than to attempt to terrace the whole field and do a poor job.

SELECTION OF HENS FOR WINTER LAYERS

Fowls Should Be Banded or Punched in Web of Foot.

Poultryman Is Enabled to Cull Out Older Stock Whenever Desirable, and Keep Pullets for Further Production of Eggs.

(Prepared by the United States Department of Agriculture.)

Before the pullets are mixed with the older fowls be sure that the hens are banded or that the web of the foot is punched in some way so that you can distinguish between the pullets and the hens. In this way the older stock may be culled out whenever it appears desirable and the young hens kept for further laying. Do not keep hens of the heavier breeds for egg production over two years, but some of the best hens may be kept for breeders until three or four years old. Leghorns can be kept profitably for egg production for three years. The pullets that mature early in the fall and that molt late as hens are usually the best layers and should be saved for breeding stock. Cull the chickens which are brought into the laying house carefully, and fatten and market all chickens which are small, poorly developed, or in poor condition. These small, poorly developed chickens are apt to catch cold if put in with the other poultry and develop diseases which quickly spread through the flock.

In order to get the greatest egg production in the early fall and winter, it is essential to have well-matured pullets which were hatched in March or April, or even earlier in the Southern states. By early hatching and by supplying good conditions for egg production more eggs will be produced in the fall and winter, while a larger proportion of hens will go broody early in the spring, thus completing the necessary circle for early egg production.

TRY SOME FLAX THIS YEAR

Good Guaranty Against Crop Loss in Sections Where Spring Wheat Is Principal Crop.

(Prepared by the United States Department of Agriculture.)

Flax is a good guaranty against crop loss in the sections where spring wheat is grown. It is not attacked by rust and can be sown after it is too late to sow wheat with safety; consequently its production need not be confined to newly broken land or land that is too wet for wheat. In purchasing flaxseed farmers should not pay exorbitant prices for highly advertised varieties. The seed offered for sale by most seed dealers is merely seed grown by farmers that has been purchased and cleaned. There are two advantages, however, in purchasing seed from reliable seed houses—namely, such firms can arrange to get their seed from districts where especially good seed was grown the year before and they are also able to clean it better than the individual farmer or small seed dealer.

POULTRY IS MORE POPULAR

Gains Favor Because of Flavor, Easy Digestibility and Variety Added to Meat List.

The rapid increase in the amount of poultry raised for the table in this country is strong proof that it is becoming more and more popular, and although it may not deserve its popularity on the grounds of strict economy, it certainly does earn it by its attractive flavor, easy digestibility, and the pleasant variety it gives to our meat list.

Oiling a Harness.

The best way to oil a harness is to take it apart and oil each piece separately after the different pieces have been thoroughly cleaned in warm water and soapsuds.

Show Profit and Loss.

Every farmer should keep some sort of account system of his business. It should show the profit and loss of all of his operations.

"CALLUS CORNS" LIFT RIGHT OFF

Apply a few drops of "Freezone"—No pain!

Don't suffer! A tiny bottle of Freezone costs but a few cents at any drug store. Apply a few drops on the corns, calluses and "hard skin" on bottom of feet, then lift them off.

When Freezone removes corns from the toes or calluses from the bottom of feet, the skin beneath is left pink and healthy and never sore, tender or irritated.

The Situation.

"Your husband is hitting up a fast pace at the punch bowl."

"Well?"

"If I were you I'd call him down immediately."

"That will have to wait until tomorrow. If I quarrel with him now, he won't unhook my dress for me and I cant sleep in a ball gown.'"

Important to Mothers

Examine carefully every bottle of CASTORIA, that famous old remedy for infants and children, and see that it Bears the Signature of Chas. H. Fletcher.

In Use for Over 30 Years.
Children Cry for Fletcher's Castoria

A man's wife is never so proud of him as his mother was the time he wore his first short dress.

"FAKE" ASPIRIN WAS TALCUM

Therefore Insist Upon Genuine "Bayer Tablets of Aspirin"

BAYER

Millions of fraudulent Aspirin Tablets were sold by a Brooklyn manufacturer which later proved to be composed mainly of Talcum Powder. "Bayer Tablets of Aspirin" the true, genuine, American made and American owned Tablets are marked with the safety "Bayer Cross."

Ask for and then insist upon "Bayer Tablets of Aspirin" and always buy them in the original Bayer package which contains proper directions and dosage.

Aspirin is the trade mark of Bayer Manufacture of Monoaceticacidester of Salicylicacid.

No Place for Him.

"What are your impressions of no man's land?"

"I didn't get into the war," answered the morose citizen. "My only vivid idea of no man's land is home while spring housecleaning is going on."

What is "Spring Fever"

It is simply low Vitality, a lack of Energy caused by impurities in the blood. GROVE'S TASTELESS chill TONIC restores Vitality and Energy by Purifying and Enriching the Blood. You can soon feel its Strengthening, Invigorating Effect. Price 60c.

Oh, Fudge.

"That man is developing all the time."

"Improving himself, eh?"

"Works for a photographer."

Dr. Peery's "Dead Shot" not only expels Worms or Tapeworm but cleans out the mucus in which they breed and tones up the digestion. One dose sufficient. Adv.

Frankness may ruin a man, but duplicity dishonors him.

Weak From Pain

Mrs. Gibbert Was in Misery, But Doan's Brought Her Splendid Health.

"About 15 years ago my kidneys were in bad condition," says Mrs. Lucy Gibbert, 15310 Columbia Ave., Harvey, Ill. "There was a constant, dull, bearing-down pain in the small of my back. I couldn't turn over in bed without such pain I could hardly breathe. Mornings I was stiff, sore and lame all over; my back was like a rusty hinge.

Mrs. Gibbert

"Inflammation of the bladder nearly drove me wild. The kidney secretions passed every little while, day and night, a little at a time, and burned like fire. Great sacs of water formed under my eyes.

"I was in such misery I would become weak and so nervous I would scream. I had nerve-racking headaches and the back of my neck pained me. I was so dizzy I didn't dare bend over for fear of falling on my face. My sight became blurred. I was sick all over.

"Five boxes of *Doan's Kidney Pills* cured me of kidney trouble. Since then I have enjoyed splendid health and I owe it all to *Doan's*.

Sworn to before me.
SAMUEL DANICK,
Notary Public.

Get Doan's at Any Store, 60c a Box

DOAN'S KIDNEY PILLS

FOSTER-MILBURN CO., BUFFALO, N. Y.

Every Woman Wants

Paxtine

ANTISEPTIC POWDER

FOR PERSONAL HYGIENE

Dissolved in water for douches stops pelvic catarrh, ulceration and inflammation. Recommended by Lydia E. Pinkham Med. Co. for ten years. A healing wonder for nasal catarrh, sore throat and sore eyes. Economical. Has extraordinary cleansing and germicidal power. Sample Free. 50c all druggists, or postpaid by mail. The Paxton Toilet Company, Boston, Mass.

HOMESEEKER

Send for free Virginia Farm and Timber Bulletin. Department Q., Emporia, Virginia

W. N. U., BALTIMORE, NO. 23–1919.

THERE HE STANDS!

GRAND old "Bull" Durham. He belongs in this country's Hall of Fame. Can you think of a more familiar figure? For over half a century Bull has been part of the landscape; the tobacco he represents has made millions and millions of friends.

You can roll fifty-thrifty cigarettes from one bag.

The Government tax on 50 "Bull" Durham cigarettes that you roll yourself is less than 1½ cents; the Government tax on 50 machine-made cigarettes is 15 cents. It's real good sense to roll your own.

GENUINE "BULL" DURHAM TOBACCO

10c

Guaranteed by The American Tobacco Co.

With RIZLA+ paper you can roll the best "Bull" Durham cigarettes.

©Maryland State Archives, msa_sc2929_scm3542-0198.jpg