WRIGLEY'S

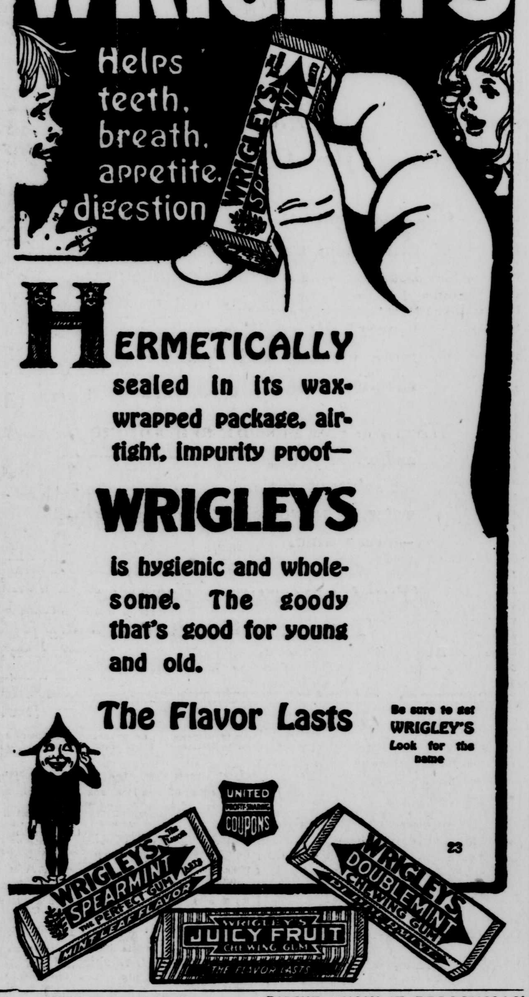

HERMETICALLY sealed in its wax-wrapped package, air-tight, impurity proof—

WRIGLEY'S

is hygienic and wholesome. The goody that's good for young and old.

The Flavor Lasts

Be sure to get WRIGLEY'S Look for the name

23

Old-Fashioned Stuff.

"He's old-fashioned."

"So?"

"Yes. Refuses to ask for a raise in pay on the theory that if his work warrants an increase his employers will recognize the fact and hand it out to him."

The fly has very small feet, but it carries a million of germs.

A little success is apt to make a small man dizzy.

WHY SO MOODY?

To feel "blue," cross and nervous all the time is not natural for anyone. Often it is due merely to faulty kidney action. Housework and the many family cares wear the nerves and so weaken the kidneys. Then comes that tired, fretful, half-sick state. If you have backache, headache, dizziness and kidney irregularities, and sharp, shooting pains, try *Doan's Kidney Pills*. They have brought health and happiness to thousands of women.

A Maryland Case

Mrs. Wm. Potee, 504 E. Randall St., Baltimore, Md., says: "The first symptom of kidney trouble in my case was backache. A heavy dull ache in the region of my kidneys made me miserable. A drowsy feeling came over me and I could hardly keep awake. Often my feet swelled, caused by the disordered condition of my kidneys. I used Doan's Kidney Pills and have had no kidney trouble since."

Get Doan's at Any Store, 60c a Box

DOAN'S KIDNEY PILLS

FOSTER-MILBURN CO., BUFFALO, N. Y.

STOP SUFFERING
SAM'S PILE REMEDY
STOPS PAIN IN 30 MINUTES
AT DRUG STORES-OR $1.00 BY MAIL-POST PAID
— SAM E. RICHARDSON —
REGISTERED DRUGGIST URBANNA, VA.

U. S. Army Raincoats

Finished too late to go to France While they last — For Civilians

U. S. Government Specification Rubberized Made under Supervision of Govt. Inspectors Highest Possible Waterproof Quality Released and Offered Direct to Civilians Delivered Free to Your Door on Receipt of

$7.00—POSTPAID and INSURED

Sent C. O. D. on receipt of 12c stamps
Tan Fast Color Rubberized Material
Hermetically Cemented Waterproof Seams

Officers' Belted Coats $12.00

ILLUSTRATIONS ON REQUEST
Money Refunded if not Satisfied
State Chest Measurement and Height

CAMBRIDGE RUBBER CO.
Dept. 9 Cambridge, Mass.

HANDS RUFF?
Mystic Cream
—that's the stuff.
Buy a 30c jar of your druggist today.

MYSTIC CREAM CO., MIDDLETOWN, N. Y.

Farms for Sale—40 miles N. Y. City. 122 acres, stock and tools, price $12,000. 7 acres, stock and tools, poultry, fruit, $3,500. 120 acres, stone road, extensive bldgs., $12,000. 36 acres near village, good bldgs., $4,250. 115 acres stock tools, 2 houses, $26,000. General Merchandise Store and Stock adjoining house 10 rooms, 2 barns, postoffice, coal business, $5,000. Many others. Write for list, partic. J. J. Greene, Belle Meade, Somerset Co., N. J.

HOW TO RIPEN GREEN TOMATOES OVERNIGHT: positively no expense; market tomatoes earlier; full infor. $1. F. C. Westphal, 132 French St. New Brunswick, N. J.

RHEUMATISM CURE—Simple and good. It acts like magic. Recipe sent for 50 cents. Vinose Medicine Co., Walkerville, Ont., Can.

WALL PAPER—MADE SWEET and clean again. Simple formula. Postpaid 25c. Add. Wm. Jewell, 4 Liberty St., Batavia, N. Y.

DIDN'T KNOW IT PERSONALLY

Therefore Jimmy Jumped at Conclusion That Caused Much Trouble in the Neigrborhood.

"My mamma and papa aren't married," said a little fellow talking to a group of children in a neighbor's garden. The neighbor sat on the porch with a group of women and they overheard the remark.

"What did you say, Jimmy?" they called to the child. He repeated it. Gossip got busy and Jimmy's mother suddenly found herself shunned by the neighborhood. Many of the women from whom she had borrowed an egg or a cup of sugar turned their heads when she passed on the street. She was at a loss to explain this coldness until she went to one neighbor and asked what the trouble was. On her return home she called Jimmy to her.

"Son, did you tell anybody that your father and I were not married?"

"Yes, ma'am," he answered. "You are not, are you?"

"Of course we are."

"Well, how did I know? You didn't have a wedding. I didn't see it."

Flashlights.

Some men seem to be living in hope that a way will be discovered before they die whereby they can take their money with them when it's their time to go.

Don't force Nature by using violent cathartics. Wright's Indian Vegetables Pills help Nature gently but surely by tonic and laxative action.—adv.

Just to be alive should be an amusement for a healthy man.

All good talkers are good listeners.

You Do More Work,

You are more ambitious and you get more enjoyment out of everything when your blood is in good condition. Impurities in the blood have a very depressing effect on the system, causing weakness, laziness, nervousness and sickness.

GROVE'S TASTELESS Chill TONIC restores Energy and Vitality by Purifying and Enriching the Blood. When you feel its strengthening, invigorating effect, see how it brings color to the cheeks and how it improves the appetite, you will then appreciate its true tonic value.

GROVE'S TASTELESS Chill TONIC is not a patent medicine, it is simply IRON and QUININE suspended in Syrup. So pleasant even children like it. The blood needs Quinine to Purify it and IRON to Enrich it. These reliable tonic properties never fail to drive out impurities in the blood.

The Strength-Creating Power of GROVE'S TASTELESS Chill TONIC has made it the favorite tonic in thousands of homes. More than thirty-five years ago, folks would ride a long distance to get GROVE'S TASTELESS Chill TONIC when a member of their family had Malaria or needed a body-building, strength-giving tonic. The formula is just the same today and you can get it from any drug store. 60c per bottle.

A Pertinent Curiosity.

"Will you tell me something, ma?"

"What is it, child?"

"Do grass widows wear weeds?"

Plenty of Choice.

It is quite true that there are 1,031 different kinds of faiths in the world—and there are about 3,456,876 different kinds of sheer cussedness!

Your Eyes Granulated Eyelids, Eyes inflamed by exposure to Sun, Dust and Wind quickly relieved by Murine Eye Remedy. No Smarting, just Eye Comfort. At Your Druggists or by mail 60c per Bottle. For Book of the Eye free write Murine Eye Remedy Co., Chicago.

RIDDING GARDEN OF RODENT FOES

Four-Footed Pests Work Mainly at Night or in Subterranean Storage Places.

LIST OF FUR-COATED FOES

Brown Rat and Mouse Are Most Destructive—Little Animals Not Always Found in One Place or Under Similar Conditions.

(Prepared by the United States Department of Agriculture.)

Of all the pests with which gardeners have to contend, the fur-coated ones are often the most baffling. Weeds can be kept down by cultivation. Destructive insects usually work by daylight. There is little doubt as to where they are or what they are doing. Four-footed pests, on the other hand, work mainly at night or underground, are wary and agile, and, in consequence, are particularly difficult to apprehend. Unless the man with the hoe is familiar with the signs and habits of the destructive quadrupeds, he wonders what became of the seeds he planted.

Among the native American animals which invade gardens are raccoons, woodchucks, ground squirrels, prairie dogs, rabbits, rats, mice, moles, and pocket gophers. To this list specialists of the United States department of agriculture add a few emigrants from the old world, notably the brown rat and the house mouse, the two most destructive animal pests in the world. Fortunately, these rascals are not all found in one place or under the same conditions.

May Kill Woodchucks in Burrows.

The woodchuck or ground-hog devours a wide variety of garden products; it is especially fond of bean vines. It may be caught in a steel trap set at the entrance of its den. When in a burrow it may be killed there by an ounce and a half of carbon disulphid absorbed in cotton

The Mole Is Just One of the Rodents the Gardener Must Keep Out.

waste, or by an ounce of blasting powder in a bottle exploded by means of a fuse, all entrances to the burrow being closed in either case before the gases are liberated.

In the Mississippi valley and to the westward there are prairie dogs and many kinds of ground squirrels destructive to seeds, fruits and green vegetation. They may be caught in steel traps set at the entrance to their burrows or where their runways lead through a fence.

Raccoons destroy corn in the roasting ear stage and have a curiously artistic habit of removing the edible part of a melon through a hole in the rind the size of a silver dollar. They may be caught in steel traps carefully covered and baited with meat or fish, or may be hunted with dogs at night. Rabbits attack bean vines, many vegetables, berry bushes, and the bark of young fruit trees. They may be kept out of a garden by a fence built of 1½-inch poultry netting, extending 2 inches below the surface of the ground and 2 feet above it.

Moles eat but little vegetable food, but they are disliked in gardens because their burrows often follow the drills in which young vegetables are growing, causing the roots to wither and die. Worse than this is the fact that their tunnels are thoroughfares for mice which destroy seeds, potatoes, sweet potatoes and other vegetables. Moles are caught in traps especially designed for the purpose. Their skins are valuable as fur, and find a ready sale.

Mice Favored by Trash.

Native rats and mice are outdoor animals at all seasons. Many house rats and mice join them in summer. All of them feed on seeds and several of them destroy bulbs, tubers, root crops and young trees. They may be caught in traps baited with nut meats or rolled oats. Those making runways may be caught in an unbaited trap set so they will touch the pan in passing. A useful poison for rats and mice may be prepared by mixing a quart of moist oatmeal with one-sixteenth of an ounce of powdered strychnine alkaloid.

Pocket gophers maintain an elaborate system of tunnels in the earth, which they are continually extending. They are voracious feeders and store quantities of potatoes, roots and seeds for winter use. They may be caught by opening the end of a burrow where soil has been thrown out and setting in it a gopher trap. They can be poisoned by placing in their burrows small pieces of fresh sweet potato or parsnip coated with powdered strychnine alkaloid, the proportion being one-eighth of an ounce of strychnine to four quarts of the bait.

Farmers' Bulletin 670, "Field Mice as Farm and Orchard Pests;" 707, "Cottontail Rabbits in Relation to Trees and Farm Crops;" and 932, "Rodent Pests on the Farm," contain full directions for combating these animals.

KEEP SHARP WATCH FOR CATS

Poultryman Must Keep Up Fight Against Furred and Feathered Chicken Thieves.

Look out for hawks, foxes, cats and other marauders at this season. You will need to wage war all the time against the furred and feathered chicken thieves. Foxes and hawks are particularly plenty and bold in some sections. The hawk, especially the little bullet hawk, will do away with a lot of little chicks.

TALL FESCUE GRASS HAS ITS ADVANTAGES

Produces More Feed Than the Common Meadow Variety.

Only Apparent Objection to It Is That It Does Not Produce Seed Abundantly—Good Plan to Sow After Wheat or Oats.

(Prepared by the United States Department of Agriculture.)

Tall fescue, an upright, perennial grass, has advantages over the more commonly grown meadow fescue, which it resembles closely. Tests with the two grasses conducted by the United States department of agriculture indicate that the tall fescue produces more feed and is in general more hardy or robust. It does not appear to be susceptible to attacks of oat smut, which frequently damages the seed crop of the meadow fescue in Kansas, Nebraska and Missouri. While somewhat coarser it appears to be equally palatable and nutritious. Apparently the only objection to it is that it does not produce seed as abundantly as the meadow fescue, and the principal reason why it is not more generally grown is the high price of the seed. Because the seed is scarce and expensive it is frequently poor in quality, which is accountable for the difficulty experienced by some growers in getting a good stand.

Tall fescue has the undesirable habit of ripening its seed very unevenly, and this fault, with the fact that it sends up few seed-producing stems, makes the yield light. Fields in northeastern Kansas which ordinarily yield 12 to 18 bushels of meadow fescue seed produce only three to seven bushels an acre of tall fescue. Tests at Pullman, Wash., indicate that in eastern Washington seed can be produced more successfully than in eastern Kansas. Planted in rows 18 inches apart and cultivated, yields as high as 24 bushels an acre have been obtained.

In eastern Kansas and Missouri fall seeding of tall fescue seems to give the best results, but in sections where the winters are more severe, and where there is considerable freezing and thawing, causing the ground to heave badly, spring seeding is preferable. It is a good practice to sow on ground that has been previously in wheat or oats and which has been plowed in July or early August. Tall fescue is also sown successfully in fall wheat or rye. Seed may be sown either broadcast or with a press drill, the latter method giving the best results. When a drill is used it is well to sow one-half of the seed each way, so as to cover the ground more evenly. A perfect stand is sometimes secured with about fifteen pounds of seed an acre, but 20 to 25 pounds are recommended under most conditions.

When the meadow is intended primarily as a hay crop the grass is cut with a mower just as it is coming into bloom. The processes of curing and stacking are similar to those for timothy and other hay grasses. In harvesting the seed crop the grass must be cut as soon as it begins to take on a yellowish color, otherwise considerable seed will be lost through shattering. It is cut with a grain binder and placed in small shocks to cure, and the thrashing ordinarily is done directly from the shocks in the field. An ordinary grain separator can be used for thrashing by cutting off most of the blast from the fan. Special screens are of value, but are not necessary, as a wheat riddle does fairly satisfactory work.

POTATO BIN IS VENTILATING

Material Required Includes Four Strong Sticks, a Discarded Frame and Gunny Sack.

To make this bin four sticks of fire wood, or other similar material are required for supports, and a discarded picture frame and a gunny sack. The sack is taken apart to form

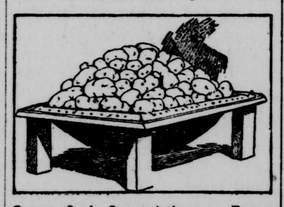

Gunny Sack Supported on a Frame Mounted on Posts for a Simple Ventilating Potato Bin.

one thickness and tacked to the frame. The texture of the material is sufficiently open to allow plenty of good ventilation. If no picture frame is at hand make a frame of 2 by 4-in. stock.—Edward R. Smith, in Popular Science Monthly.

HELP SOIL RETAIN MOISTURE

By Use of Cover Crops Absorptive Power of Loam Is Increased—Holds Water Better.

The hot sunshine on a soil causes evaporation of the moisture and takes the water out of the surface soil. But a warm soil retains moisture to a remarkable extent as against a cold soil. The lesson of this is that by vegetable cover crops we increase the absorptive power of the loam, and warm it by the decomposing material, causing it to retain moisture better.

POULTS ARE VERY SENSITIVE

Dislike Dampness, Vermin and Filth of All Kinds—Plan to Prevent Head Lice.

Little poults are very sensitive to dampness, to filth of all kinds and to vermin, and when taken from the nest and transferred to the brood coop their heads should be lightly greased with some good head-lice ointment or with a little sweet oil to prevent attacks of head lice.

Care and Responsibility

THE responsibility attached to the preparing of a remedy for infants and children is undoubtedly greater than that imposed upon the manufacturer of remedies for adults whose system is sufficiently strong to counteract, for a time at least, any injurious drug. It is well to observe that Castoria is prepared today, as it has been for the past 40 years, under the personal supervision of Mr. Chas. H. Fletcher.

What have makers of imitations and substitutes at stake? What are their responsibilities? To whom are they answerable? They spring up today, scatter their nefarious wares broadcast, and disappear tomorrow.

Could each mother see the painstaking care with which the prescription for Fletcher's Castoria is prepared: could they read the innumerable testimonials from grateful mothers, they would never listen to the subtle pleadings and false arguments of those who would offer an imitation of, or substitute for, the tried and true Fletcher's Castoria.

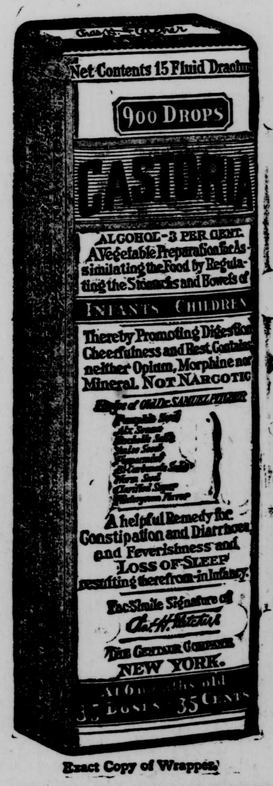

Exact Copy of Wrapper.

Children Cry For

Fletcher's

CASTORIA

A Word About Truth.

"Great is Truth, and mighty above all things." So says the Old Testament, yet it is equally true to-day. Truth shows no favors, fears no enemies.

From the inception of Fletcher's Castoria, Truth has been the watchword, and to the conscientious adherence to this motto in the preparation of Fletcher's Castoria as well as in its advertising is due the secret of its popular demand.

All imitations, all substitutes, all just-as-good preparations lack the element of Truth, lack the righteousness of being, lack all semblance even in the words of those who would deceive.

And you! Mothers, mothers with the fate of the World in your hands, can you be deceived? Certainly not.

Fletcher's Castoria is prepared for Infants and Children. It is distinctly a remedy for the little-ones. The BABY'S need for a medicine to take the place of Castor Oil, Paregoric and Soothing Syrups was the sole thought that led to its discovery. Never try to correct BABY'S troubles with a medicine that you would use for yourself.

MOTHERS SHOULD READ THE BOOKLET THAT IS AROUND EVERY BOTTLE OF FLETCHER'S CASTORIA

GENUINE CASTORIA ALWAYS

Bears the Signature of

Chas. H. Fletcher

THE CENTAUR COMPANY, NEW YORK CITY.

HAS NO DEFINITE ENDING

Man Has Not Been Discovered Who Can Say Just Where "Great White Way" Terminates.

The peregrinations of that far-famed street of the metropolis that "goes galumphing downhill and up again toward the open, shaking itself as it goes, and tossing up huge piles of big apartments for the pure love of using surplus energy," have been noted by many observers. It begins at the extreme end of Manhattan island and hurries northward at a pace that is said to be killing; as to where it ends, this is what Mr. J. B. Kerfoot says in his Broadway:

They say it ends at Albany. Broadway occasionally lies low, like Brer Rabbit. But it never ends. Albany? Why, I myself know a place in Minnesota where it crops out for a mile or so. And I once landed on the beach of an Alaskan fiord where, two weeks before, so I was assured by the oldest inhabitant of the city I found there, nothing but untrodden tundra and desolation were to be seen. At that moment, however, there were more than 2,000 inhabitants, living under canvas and dreaming gold dreams. The hotel, looking like a gospel tent, stood on a corner, displaying its sign; in front of it was a lamp-post with a half-bruned candle in its lantern. Under the lantern two box slats had been nailed crosswise. On one was painted Twenty-third street, and on the other—Broadway.

Albany? Nonsense! The last time I saw it Broadway was headed for the pole.—Youth's Companion.

King George has a scuttle made from a big German shell.

BELGIAN BELLS ARE SAFE

Huns Lacked Time to Destroy the World-Famous Carillons of Mechlin and Bruges.

Lovers of bell music will be glad to hear that the famous carillons at Mechlin and Bruges were not destroyed by the Germans, says the Living Age. They were actually marked for destruction—to supply the boche with materials for making munitions—but the German army had become a "salted slug," to use a soldier's picturesque similitude, before the act of vandalism could be carried ou.

Joseph Denyn has actually been playing on his beloved Hemony bells, and one can imagine the delight with which the people of Mechlin once more hear the greatest of carilloneurs display his enraptured virtuosity in a clear sky. You get a wonderful and unwonted view from St. Rombold's stupendous tower in these days of a still imperfect peace, for the tall chimneys of the Belgian factories are now smokeless and the air is so clear that you can surmise, even if your eye cannot reach, the edged glimmer of the sea on the far blue horizon.

But Belgium has no love for idleness, and everybody will be glad when the dark, fantastical smoke blossoms are seen once more on their straight stalks—to sway and fluctuate to the far-flung music of the historic bells cast in a bygone century by the Stradivarius of bell founders.

Cynical Reply.

"Where are the youth, bloom and freshness of our society girls to be found?"

"Mostly in their vanity bags."

Economy to Both Health and Purse

follow a change from coffee to the American table drink—

POSTUM CEREAL

A rich, full-bodied beverage—boiled full fifteen minutes after boiling begins. Pure and free from the nerve impairing drug, caffeine.

Two sizes, usually sold at 15c and 25c.

At Grocers Everywhere!

Cuticura Soap Ideal for the Complexion

All druggists; Soap 25, Ointment 25 and 50, Talcum 25. Sample each free of "Cuticura, Dept. K, Boston."

Kill All Flies! THEY SPREAD DISEASE

Placed anywhere, DAISY FLY KILLER attracts and kills all flies. Neat, clean, ornamental, convenient and cheap. Lasts all season. Made of metal, can't spill or tip over; will not soil or injure anything. Guaranteed, 5 by EXPRESS, prepaid, $1.00.

DAISY FLY KILLER at your dealer or HAROLD SOMERS, 150 De Kalb Ave., Brooklyn, N. Y.

Japanese laborers receive only 22 cents a day for ten hours' work.

FRECKLES

Now Is the Time to Get Rid of These Ugly Spots

There's no longer the slightest need of feeling ashamed of your freckles, as Othine—double strength—is guaranteed to remove these homely spots.

Simply get an ounce of Othine—double strength—from your druggist, and apply a little of it night and morning and you should soon see that even the worst freckles have begun to disappear, while the lighter ones have vanished entirely. It is seldom that more than one ounce is needed to completely clear the skin and gain a beautiful clear complexion.

Be sure to ask for the double strength Othine, as this is sold under guarantee of money back if it fails to remove freckles.—Adv.

January is the wheat harvesting season of Australia.

Buy a Farm Now.

Because land is cheaper than it will ever be again. The U. S. Railroad Administration is prepared to furnish free information to homeseekers regarding farming opportunities. We have nothing to sell; no money to lend; only information to give. Write me fully with reference to your needs. Name the state you want to learn about. J. L. Edwards, Manager, Agricultural Section, U. S. Railroad Administration, Room 76, Washington, D. C.—adv.

True religion is not a belief, but a growing, living force.

INDIGESTION

Caused by

Acid-Stomach

Millions of people—in fact about 9 out of 10—suffer more or less from indigestion, acute or chronic. Nearly every case is caused by Acid-Stomach.

There are other stomach disorders which also are sure signs of Acid-Stomach—belching, heartburn, bloat after eating, food repeating, sour, gassy stomach. There are many ailments which, while they do not cause much distress in the stomach itself, are, nevertheless, traceable to an acid-stomach. Among these are nervousness, biliousness, cirrhosis of the liver, rheumatism, impoverished blood, weakness, insomnia, melancholia and a long train of physical and mental miseries that keep the victims in miserable health year after year.

The right thing to do is to attack these ailments at their source—get rid of the acid-stomach. A wonderful modern remedy called EATONIC now makes it easy to do this.

One of hundreds of thousands of grateful users of EATONIC writes: "I have been troubled with intestinal indigestion for about nine years and have spent quite a sum for medicine, but without relief. After using EATONIC for a few days the gas and pains in my bowels disappeared. EATONIC is just the remedy I needed."

We have thousands of letters telling of these marvelous benefits. Try EATONIC and you, too, will be just as enthusiastic in its praise.

Your druggist has EATONIC. Get a big 50c box from him today. He will refund your money if you are not satisfied.

EATONIC

(FOR YOUR ACID-STOMACH)

PARKER'S HAIR BALSAM
A toilet preparation of merit.
Helps to eradicate dandruff.
For Restoring Color and Beauty to Gray or Faded Hair.
50c. and $1.00 at Druggists.

©Maryland State Archives, msa_sc2929_scm3542-0217.jpg