Lift off Corns!

Doesn't hurt a bit and Freezone costs only a few cents.

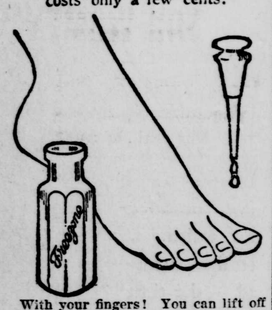

With your fingers! You can lift off any hard corn, soft corn, or corn between the toes, and the hard skin callouses from bottom of feet.

A tiny bottle of "Freezone" costs little at any drug store; apply a few drops upon the corn or callus. Instantly it stops hurting, then shortly you lift that bothersome corn or callus right off, root and all, without one bit of pain or soreness. Truly! No humbug!

From the Middle of the Pack.

He was a well-dressed and intelligent man, somewhat crowding Father Time, but he didn't know a single thing about buying tickets. For he said to the young fellow in the box office, in the loud voice of one accustomed to calling across the open:

"Give me a couple out of the middle of the pack, son. I'm taking my city cousin to the theater tonight and she told me to be sure and get seats in the center."

Jap Farmers Prosperous.

In sharp contrast with the condition in industrial and commercial centers, Japanese farmers show wonderful prosperity. This, according to Gentaro Shimura, president of the Hypothec bank of Japan, is because of the high price of rice and cocoons.

To Drive Out Malaria And Build Up The System

Take the Old Standard GROVE'S TASTELESS chill TONIC. You know what you are taking, as the formula is printed on every label, showing it is QUININE and IRON in tasteless form. The Quinine drives out the malaria, the Iron builds up the system. Price 60c.

His Idea of Salary.

Employer—All we can pay is a living wage.

Applicant for Job—That suits me and I'd like to begin living on about $10,000 a year.—Judge.

When a woman plays whist she measures out the cards as if she were going to make a pudding.

Some men are as hard to get along with as balky horses.

WHY DRUGGISTS RECOMMEND SWAMP-ROOT

For many years druggists have watched with much interest the remarkable record maintained by Dr. Kilmer's Swamp-Root, the great kidney, liver and bladder medicine.

It is a physician's prescription.

Swamp-Root is a strengthening medicine. It helps the kidneys, liver and bladder do the work nature intended they should do.

Swamp-Root has stood the test of years. It is sold by all druggists on its merit and it should help you. No other kidney medicine has so many friends.

Be sure to get Swamp-Root and start treatment at once.

However, if you wish first to test this great preparation send ten cents to Dr. Kilmer & Co., Binghamton, N. Y., for a sample bottle. When writing be sure and mention this paper.—Adv.

INERT MATERIAL IN COAL

Percentage of Ash and Slate Reaches Total in Tons That Few Would Believe.

A suggestion has been made by one of the large anthracite coal operators that they be permitted to increase the percentage of impurities in the coal by 2 per cent more than the present standard. This means that 1,500,000 additional tons of slate would be sent to market. To transport this increased amount of impurities to market would require about 40,000 railroad cars, necessitating from two to ten weeks for its delivery. The bureau of mines has estimated that the coal mined in the United States, in 1917, had an increase of 5 per cent, as an average, in the amount of ash, taken for the whole country. Also, that this increase in ash content meant an additional loss of 17½ per cent in the efficiency of the power plant. Furthermore, in some of the mining districts there was a much higher increase in ash than is indicated by this average. As we mined and shipped 544,000,000 tons of coal in 1917, some 27,000,000 tons of this amount were inert material.—Chicago Journal.

Nothing but Time.

Former Kaiser (on desolate part of Holland's coast, using newly invented secret German contrivance)—Hello, Willie! Could you get a pair of imperial curling irons to me? My mustaches have drooped dreadfully!

Five-Shilling Prince Frederick Wilhelm—Sure, papa! I've oodles of time.

Collection of Bird Calls.

A Kansas university professor is making a collection of bird calls, and later plans to have them put to music so they may be whistled or played on the phonograph.—Kansas City Star.

The man who is always waiting for prosperity to come usually gives opportunity a cold reception.

BULL SHOULD ALWAYS BE SUPERIOR TO MOST CAREFULLY SELECTED COW IN HERD

A Well-Bred Cow—The Dam.

(Prepared by the United States Department of Agriculture.)

In all bull-association work the influence of heredity is recognized. Since like tends to beget like in production as well as in appearance, there is little danger that the pure-bred bull whose ancestors for several generations have been first-class individuals will inherit or transmit the qualities of some inferior distant ancestor. If he is also well formed, strong and healthy, he will almost certainly increase out of all proportion to his cost the income from the first generation of a scrub or low-grade herd. In fact the time may come when it will be possible to eliminate all bulls except those whose dams are in the advanced registry. If the best bulls were used to their full capacity in pure-bred herds, and if only good pure-bred bulls were used in the ordinary dairy herds, the income from the dairy business could be vastly increased. If possible, all bulls used should be from advanced-registry dams with a butterfat record of not less than 400 pounds. The dams should be from high-producing ancestors. The bull should always be superior to the best cows in the herd, and all cows should be well bred and carefully selected.

Improvements Due to Sire.

Few organizations have been in operation long enough for the producing daughters of an association bull to be compared with their dams. The following figures, however, received from an association at New Windsor, Md., show the improvement due to the sire and the average butterfat production of daughters of association bulls compared with that of their dams:

	Fat average (pounds).
Bull No. 1:	
7 daughters	270.5
7 dams	208.3
Increase	62.2
Bull No. 2:	
7 daughters	281.6
7 dams	226.4
Increase	55.2
Bull No. 3:	
2 daughters	369.5
2 dams	254.0
Increase	115.5

Fourteen out of sixteen daughters excelled their dams, the average increase of the daughters over dams being 30 per cent. The increase of the daughters of the good bulls mentioned above occurred with remarkable regularity. On the other hand, a poor bull decreases the production of his daughters.

Note the following results of using a scrub bull:

The dam produced.....145 pounds of fat
The daughters of the bull and this dam produced..126 pounds of fat
The granddaughter of the bull produced ..... 99 pounds of fat

It is only when the lifetime-production records of all his daughters are compared with those of their dams that the full value of the bull's services to one generation can be known. In addition his influence on the herd will be noticeable for many generations. This illustrates the great value of a good bull. The damage done by an inferior bull may be equally great. No other argument should be necessary in urging that every association be particular in selecting bulls.

Real Value of Bull.

All pure-bred bulls are not equally valuable. The daughters of some are inferior to their dams, while the daughters of others greatly excel their dams. The only way one may know the real value of the bull is to compare the production records of his daughters with those of their dams. It takes at least three years from the time the bull is put into service to obtain some of this information, and very often the farmer has disposed of the bull a year or more before the end of that time. When he finds that the bull has improved the herd, his search for the bull may end in the stockyard or with the butcher. It is seldom that such a bull is found again. If he still lives and is being used, it may be at a considerable distance from the original owner. Since the two do not meet, the second user has no means of knowing the worth of the bull. Thus many valuable bulls have been lost and inferior ones used instead. In the bull association this cannot happen, for all the bulls are kept in the association until thoroughly tried. The poor ones are then sent to the block and the good ones kept and judiciously used to their full capacity to the end of their usefulness, which may be 12 or 15 years. This advantage alone is enough to repay all the trouble and expense of forming an association.

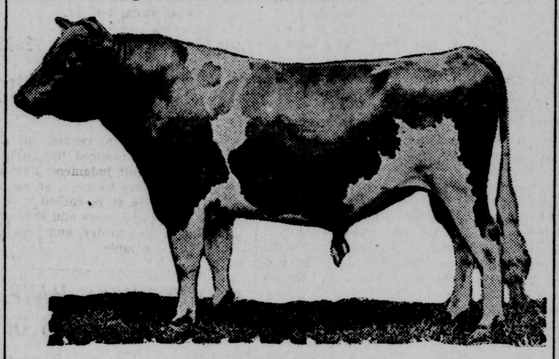

A Well-Bred Bull—The Sire.

Home Town Helps

YOUR TOWN.

Real towns are not made by men afraid
Lest some one else gets ahead;
When everyone works and nobody shirks
You can raise a town from the dead.

And if while you make your personal stake
Your neighbor makes one, too,
Your town will be what you want it to be,
It isn't your town—it's you!

If you want to live in the kind of a town
Like the kind of a town you like,
You needn't slip your clothes in a grip
And start on a long, long hike.

You will only find what you left behind,
For there's nothing that's really new.
It's a knock at yourself when you knock your town,
It isn't your town, it's you!

—Helen Perkins, in New York Sun.

CONSTRUCT POOL IN GARDEN

In Added Attractiveness It Is Worth All the Time and Trouble That It Entails.

A very interesting and attractive garden pool can be made with a little hard work and at a small expense, and where the garden is sufficiently large the pool adds wonderfully to the artistic make up.

In an amateur's garden recently the owner was caught in the act of putting on the finishing touches of the pool and its decorations.

The garden was in the rear of the house and the pool was in the left hand corner at the rear. Not in the extreme rear corner, as back of it was a bed of iris arranged in semicircular form in front, bordering a gravel walk. Back of this was a bed of peonies and the corner was to be filled later with salvia, backed with cannas.

The gardener had dug the pool himself. It was about ten feet in diameter and two feet six inches deep. In the bottom stones had been laid and the bottom and side covered with cement.

A rockery was made of a lot of large stones encountered in digging, with a few brought in from a neighboring field to complete the work. The rockery was not in the center, but to one side at the rear of the pool. An iron pipe led off to the gutter in the rear for an overflow.

The bottom was covered with odd stones that had been selected for the purpose on various motor trips in the country and gave a natural appearance to the pool.

A few handfuls of frogs' spawn had been gathered and placed in the pool, ferns and rushes had been planted and water lilies were to be set out later, after which a few gold fish will be added.

There is no fountain or inlet to the pool; the water is supplied by the lawn hose.

This idea can be followed by gardeners, who find that the pool and bog garden not only adds to the beauty and interest of the garden, but it is a source of considerable pleasure as well.

IMPORTANT FACTOR OF CITY

Nothing Really of Greater Moment Than the Question of Proper Transportation.

A city is a big business institution. Not merely in the business it undertakes of its own, but rather in the part it plays in the business of the whole community.

Take the comfort of its citizens, for instance. During the war the lumbermen found they had relatively little labor trouble in camps in which it was possible for families to live a normal, wholesome life. Schools, churches, medical attendance, amusements—all entered into the labor problem.

What was true in the camps is true in every city. The comforts available for people help to determine the business possibilities of the city.

Another important business factor is that of the traffic system. In addition to street railway transportation, there must be adequate trafficways to handle business. It must be possible for people to get quickly and easily from one part of the city to another and it must be possible to deliver goods readily.

Would a large automobile plant be able to turn out its enormous production of cars daily if it were cluttered up, if its passageways were relatively as narrow and congested as those of Kansas City?—Kansas City Star.

A Word for the Wild Bird.

A suburban or city home may be very attractive to people, but not attractive to the birds. Remember, they are not looking for beauty parlors. The thrifty little songster is in constant danger from the cat. It is claimed that in the state of New York there are five cats to every farm. It is no wonder the cry is coming from the various states all over the Union that plants, trees, and vegetables are being taken, whole crops of them, by pests, when the family cats—persistent bird killers—are kept and encouraged. Give the wild birds a chance by assuring them protection and an attractive nesting place. Note how they repay you. A free orchestra, with your fruits, flowers and garden thrown in.—Thrift Magazine.

Rights of Others Sacred.

Our own rights we may often be at liberty to waive. The rights of others are another matter. As far as they are in our keeping, we are bound to protect. We may not be generous with other people's property.

Beneath the Husk.

The toughest nut any man ever tried to crack is a selfish heart. It takes a giant hammer, swung by superhuman power to do that. But once the shell is broken, the sweetest meat ever tasted drops out.

Be Sure to Get

WRIGLEY'S

Wrapped to insure its perfect condition in all climates and seasons. Sealed tight—kept right. The perfect gum in the perfect package.

After every meal — The flavor lasts

26

They Appreciate Us.

Henry Ford said at a Dearborn dinner:

"Since the war the good people across the herring pond appreciate us almost too generously. The great English soap king, Lord Leverhulme, who only works his hands, by the way, six hours a day, said recently of our marvelous American quantity production:

"'They tell me that if a man in America is making a watch and drops it on the floor, he can make a new one quicker than he can stoop and pick the other up.'"

To Collect Toy Statistics.

The toy manufacturers of the United States have been invited by the Smithsonian Institute of Washington, D. C., to gather a complete collection of all American toys that were popular during the war, to be placed on permanent exhibition, and a special committee has been appointed for that purpose.

Not What He Meant.

Percy—"I'm doing my best to get ahead." Ethyl—"Goodness knows, you need one."

The June bride now occupies the center of the stage.

Never trade autos with a gink who cheats himself playing solitaire.

Suitable After All.

This young Frenchman had learned his English in France and found that it was often quite different from that used in the United States. After he had been over here a little more than a month his host asked him to substitute in his place at his card club. And he accepted.

When he entered the clubroom he tried as usual to make a speech which would be both complimentary and explanatory. "Ladies and gentlemen," he began, "I come not as a regular but as—"

The word "substitute" would not come to his memory. He knew that "volunteer" was not the suitable one. "I come not as a regular, but as a—and then came one—as a cavalier," he finished blandly.

The Anti-Meat League.

C. H. Taylor, president of the Algonquin club, said at a dinner in Boston:

"Two aged vegetarians were talking, at the Anti-Meat league, about an aged meat eater.

"'I saw him at the bank yesterday,' sneered the first vegetarian, 'and he had the face to tell me he felt like a two-year-old.'

"'Haw,' said the second vegetarian. 'Haw, haw! I guess he meant a two-year-old egg.'"

Cowards have no luck.

Save the Babies

INFANT MORTALITY is something frightful. We can hardly realize that of all the children born in civilized countries, twenty-two per cent., or nearly one-quarter, die before they reach one year; thirty-seven per cent., or more than one-third, before they are five, and one-half before they are fifteen!

We do not hesitate to say that a timely use of Castoria would save many of these precious lives. Neither do we hesitate to say that many of these infantile deaths are occasioned by the use of narcotic preparations. Drops, tinctures and soothing syrups sold for children's complaints contain more or less opium or morphine. They are, in considerable quantities, deadly poisons. In any quantity, they stupefy, retard circulation and lead to congestions, sickness, death. There can be no danger in the use of Castoria if it bears the signature of Chas. H. Fletcher as it contains no opiates or narcotics of any kind.

Genuine Castoria always bears the signature of Chas. H. Fletcher

BAD BREATH

Often Caused by

Acid-Stomach

How can anyone with a sour, gassy stomach, who is constantly belching, has heartburn and suffers from indigestion have anything but a bad breath? All of these stomach disorders mean just one thing—Acid-Stomach.

EATONIC, the wonderful new stomach remedy in pleasant tasting tablet form that you eat like a bit of candy, brings quick relief from these stomach miseries. EATONIC sweetens the breath because it makes the stomach sweet, cool and comfortable. Try it for that nasty taste, congested throat and "heady feeling" after too much smoking.

If neglected, Acid-Stomach may cause you a lot of serious trouble. It leads to nervousness, headaches, insomnia, melancholia, rheumatism, sciatica, heart trouble, ulcer and cancer of the stomach. It makes its millions of victims weak and miserable, listless, lacking in energy, all tired out. It often brings about chronic invalidism, premature old age, a shortening of one's days.

You need the help that EATONIC can give you if you are not feeling as strong and well as you should. You will be surprised to see how much better you will feel just as soon as you begin taking this wonderful stomach remedy. Get a big 50 cent box from your druggist today. He will return your money if you are not satisfied.

EATONIC
(FOR YOUR ACID-STOMACH)

DRIVE MALARIA OUT OF THE SYSTEM

BABEK for That Tired Feeling

A GOOD TONIC AND APPETIZER

Kill All Flies! THEY SPREAD DISEASE

Placed anywhere, DAISY FLY KILLER attracts and kills all flies. Neat, clean, ornamental, convenient and cheap. Lasts all season. Made of metal, can't spill or tip over; will not soil or injure anything. Guaranteed. DAISY FLY KILLER at your dealer or 5 by EXPRESS, prepaid, $1.25. HAROLD SOMERS, 150 De Kalb Ave., Brooklyn, N. Y.

Wanted Tailoring Agents—Big money from the very start—opportunity of your lifetime to get in your own business. We are the largest made-to-measure tailoring house in the country, furnishing elaborate sample equipments, including 500 brand new woolens and guarantee fullest satisfaction—perfect fit, best workmanship or no sale. Write for our line and all accessories to be sent free; earn from $75.00 to $150.00 per week. State whether you will travel or sell in your own town. Address SALES MANAGER, A. L. STEVENS, Lock Box 483, Chicago, Illinois.

BOYS AND GIRLS

Earn money during vacation. Sam. 10c. Stamp for partic. Victory Sales Co., Swissvale, Pa.

For Sale—Excellent dairy, truck farm, 225 a., 7-r. dwelling in sight of Williamsburg, seat of Wm. & Mary college—both sexes. $9,000. W. L. JONES, Box 5, Williamsburg, Va.

RHEUMATISM CURE—Simple and good. It acts like magic. Recipe sent for 50 cents. Vimoso Medicine Co., Walkerville, Ont., Can.

WERE SAFE IN CLIFF HOUSE

Inhabitants of Dead City in New Mexico Had Safe Refuge From Enemy Attacks.

A lost city of 20,000 homes has been found in a great canyon barely forty miles from the city of Sante Fe, N. M. It is reputed to be the first known city of the Cochiti tribes of Pueblo Indians of the Southwest. The place is called Rito de los Frijoles or Tyu-on-yi, and is one of the world's wonders. Here in little caves in the sides of gigantic cliffs, dwelt the prehistoric cliff dwellers of America in communal dwellings, that were almost immune from attack by either man or the giant beasts of the stone age.

The great ceremonial cave of Kiva, where the people's councils evidently assembled, is located two-thirds of the way up the side of a cliff, in a cave inaccessible save with ladders. The temple is carved out of the solid rock, partly by nature and partly by hand. Little is known about the forgotten people that once lived in this beautiful retreat in New Mexico, although many of the symbols of a race that was are visible in the interiors of the recently discovered homes.

FRECKLES

Now Is the Time to Get Rid of These Ugly Spots

There's no longer the slightest need of feeling ashamed of your freckles, as Othine—double strength—is guaranteed to remove these homely spots.

Simply get an ounce of Othine—double strength—from your druggist, and apply a little of it night and morning and you should soon see that even the worst freckles have begun to disappear, while the lighter ones have vanished entirely. It is seldom that more than an ounce is needed to completely clear the skin and gain a beautiful clear complexion.

Be sure to ask for the double strength Othine, as this is sold under guarantee of money back if it fails to remove freckles.—Adv.

A Natural Question.

Weary—"Did you ever see a dog what would eat dirt?" Walker—"What? Has some dog been a-bitin' you?"

Don't Forget Cuticura Talcum

When adding to your toilet requisites. An exquisitely scented face, skin, baby and dusting powder and perfume, rendering other perfumes superfluous. You may rely on it because one of the Cuticura Trio (Soap, Ointment and Talcum). 25c each everywhere.—Adv.

An umbrella isn't particular as to the company it keeps.

A friend in need always has a hard luck story on tap.

MORE RYE BEING PRODUCED

Greatest Increase Seen in 1917 and 1918—Farmers Becoming More Familiar With Crop.

(Prepared by the United States Department of Agriculture.)

More acres and more bushels of rye were harvested in 1918 than in any previous year in the history of the United States.

From 1849 to 1909 rye production in the United States was practically stationary. From 1909 to 1918 the production was almost tripled, the greatest increase coming in 1917 and 1918.

Five years ago there was approximately 1 acre of rye for each 21 acres of wheat in the United States. In 1918 there was approximately 1 acre of rye for each 10 acres of wheat.

The 1918 rye crop was more than 76,000,000 bushels.

The world production of rye amounts to about one and two-thirds billion bushels, somewhat less than half the annual wheat production.

The United States department of agriculture thinks it probable, now that farmers are becoming familiar with the crop and its advantages, that rye will have a permanently larger place in American agriculture, and that from an agricultural point of view there should be a further considerable increase in production.

Save Trouble in Garden.

Garden insects and diseases gain the greatest headway and give most trouble in neglected gardens. Keep the garden clean and free from weeds and save trouble.

Supplements to Corn.

Both rape and soy beans are rich in bone and muscle building material and are splendid supplements to corn.

Sudan Grass as Hay.

Some people claim that Sudan grass makes better hay than sorghum.

STUDY UP CHOLERA ERE IT GETS IN YOUR HERD

(Prepared by the United States Department of Agriculture.)

The United States department of agriculture and the state agricultural colleges have done a vast amount of work in learning how to prevent and control hog cholera. From these two sources you can get information on how to prevent this disease. You can have them for the asking. Your county agent and your local veterinarian can also advise you. Ask the United States department of agriculture for Farmers' Bulletin 834, Prevention and Treatment of Hog Cholera.

LIVE STOCK NOTES

More colts should be raised on farms.

* * *

More hogs and more meat for home use should have attention during the early summer.

* * *

Horses require from five to fifteen gallons of water a day, depending on the water and their work.

* * *

Because of its succulence silage with legume hay has been found to be the best substitute for grass in growing young cattle.

* * *

It is very important that the calves should be made to grow when they are young, and there is nothing better than some grass in addition to the grain and hay.

* * *

The hog is one of the best money-makers on the farm. Yet it is easy to lose money on hogs unless cholera is prevented by inoculation.

OLD AGE STARTS WITH YOUR KIDNEYS

Science says that old age begins with weakened kidneys and digestive organs.

This being true, it is easy to believe that by keeping the kidneys and digestive organs cleansed and in proper working order old age can be deferred and life prolonged far beyond that enjoyed by the average person.

For over 200 years GOLD MEDAL Haarlem Oil has been relieving the weaknesses and disability due to advancing years. It is a standard old-time home remedy and needs no introduction. GOLD MEDAL Haarlem Oil is inclosed in odorless, tasteless capsules containing about 5 drops each. Take them as you would a pill, with a swallow of water. The oil stimulates the kidney action and enables the organs to throw off the poisons which cause premature old age. New life and strength increase as you continue the treatment. When completely restored continue taking a capsule or two each day. GOLD MEDAL Haarlem Oil Capsules will keep you in health and vigor and prevent a return of the disease.

Do not wait until old age or disease have settled down for good. At the first sign that your kidneys are not working properly, go to your druggist and get a box of GOLD MEDAL Haarlem Oil Capsules. Money refunded if they do not help you. Three sizes. But remember to ask for the original imported GOLD MEDAL brand. In sealed packages.

The Brighter Side.

"The floor walker reported me for inattention and I've been banished to the hardware department."

"Don't let that bother you, son. Although the hardware department may lack distinction, it's much easier to sell a suburbanite a hoe than it is to sell a lady of fashion a pair of gloves."—Birmingham Age-Herald.

Resourceful Individual.

"Brown's in luck, ain't he?"

"Huh?"

"He used the telephone and electric light poles around his house in making his chicken yard. All he had to buy was the wire and staples."

Verge of Happiness.

He—Are you happy, dear?

She—I'm within a hat and two gowns and a parasol of being so.

For speedy and effective action Dr. Peery's "Dead Shot" has no equal. One dose only will clean out Worms or Tapeworm. Adv.

Before a candidate places himself in the hands of his political friends he should sew up his pockets.

Any man who has plenty of push can get along without a pull.

MURINE FOR YOUR EYES Rests, Refreshes, Soothes, Heals—Keep your Eyes Strong and Healthy. If they Tire, Smart, Itch, or Burn, if Sore, Irritated, Inflamed or Granulated, use Murine often. Safe for Infant or Adult. At all Druggists. Write for Free Eye Book. Murine Eye Remedy Company, Chicago, U. S. A.

INVEST YOUR IDLE FUNDS

We are in a position to offer you a 6% short term gold note with a bonus of common stock, that is an investment that not only carries stability but carries the possibilities of a large return on the bonus of common stock. We consider this an ideal investment. Write for special literature. We are in a position to give you information concerning any security and would be pleased to serve you at any time.

TROY & COMPANY, Inc.
175 Fifth Avenue, New York

There's No Other Cream Like **Mystic Cream**

The original and perfect greaseless Toilet Cream. Ask your druggist for it. 30c and 60c.

MYSTIC CREAM CO., MIDDLETOWN, N. Y.

STOP SUFFERING SAM'S PILE REMEDY TOPS PAIN IN 30 MINUTES

AT DRUG STORES OR $1.00 BY MAIL POST PAID — SAM E. RICHARDSON — REGISTERED DRUGGIST URBANNA, VA.

PARKER'S HAIR BALSAM

A toilet preparation of merit. Helps to eradicate dandruff. For Restoring Color and Beauty to Gray or Faded Hair. 50c. and $1.00 at Druggists.

©Maryland State Archives, msa_sc2929_scm3542-0229.jpg