HOCHSCHILD, KOHN & Co.

Gift Suggestions For Christmas Time

"What to give" is a question Harriet Knight can answer. She is in close touch with the new ideas every Christmas season brings forth; she knows what the various forty-five departments of this large store are displaying for Christmas. Write to Miss Knight for suggestions. You will receive a reply from her containing descriptions and prices, cheerfully given. Give Miss Knight as much information about the person who is to receive your gift as you can.

OUR GIFT WRAPPING SECTION removes all evidence of price, wraps your gift in snowy tissue, packs it in an attractive box and encloses your card in the package. It will forward the gift to you or directly to the recipient. Ask for this service if you desire it.

Harriet Knight will care for your Gift List. Write to her for shopping service and suggestions.

HOCHSCHILD, KOHN & Co.

Baltimore, Md.

4

BOWDLE'S MEAT MARKET

Look over the following prices and make a visit to my meat shop. You will save money—

BEEF STEAK	
Sirloin	28c
Round	22c
ROAST BEEF	
1st Grade	18c
2d grade, per pound	15c
STEW BEEF	
Good meat, per pound	15c
VEAL	
Cutlets, per pound	35c
PORK STEAK	
Chops, per pound	25c
Roasts, per pound	20c
SAUSAGE	
Pork sausage	25c
In casings	28c
Smoked frankfords, per pound	25c
Scrapple	12c
HAMS	
Hams, sliced, per pound	30c
Dried beef, per pound	60c
SALT MEATS	
Lean Shoulder, streaked, per pound	18c
Clear plate, streaked, per pound	18c
LARD	
Best grade, per pound	15c

O. C. BOWDLE, Denton, Md.

Messages to Seekers of Success

A Service of Safety

A bank, of course, keeps your money safe. And it just as surely can help you handle your money safely.

For instance, a checking account here is more than a simple convenience. It is a guarantee of security to you in the transmission of funds. It enables you to keep your money instantly accessible without danger of loss.

Checks Protect You

Your checks drawn on this bank carry your money to all parts of the country at the cost to you of a postage stamp. Checking enables you to keep track of your money in a systematic way. The stubs in your check book carry sufficient entries to do this.

The cancelled checks, returned to you each month, are legal receipts for your payments. These and many other benefits are yours if you establish a checking account here. We will be glad to discuss it further with you.

To Save Your Money and Make Your Money Safe

BANK WITH US

THE PEOPLES BANK

DENTON, MARYLAND

J. H. NUTTLE, President. T. F. JOHNSON, Cashier.

J. H. NICHOLS & CO.

Everything now is getting back to normal. Election is over, and we are prepared to supply your wants in nice warm sweaters, both for the the young folks and the older ones.

We can supply you with nice warm underwear, in fact our stock never was selected with more care, and we extend to you an invitation to visit our store, look over our line of clothing for men and boys. Overcoats for men, youths and boys.

Our line of shoes will certainly appeal to you both in price and quality.

J. H. NICHOLS & CO.
Denton, Maryland
Country Produce taken for Goods.
Cash Paid for Eggs

PERSONAL MENTION

Mr. Frank Cole is visiting in Wilmington.

Mr. W. D. Taylor spent Friday in Centreville.

Mr. E. W. Breeding spent the week end in Baltimore.

Misses Lelia and Anna Lucas spent the week end in Baltimore.

Mrs. Josephine Wooters is the guest of Mr. and Mrs. H. C. Wright.

Save money on shoes, boots and rubbers at Anderson & Bailey's. ,ad

Miss Florence V. Funk, of Baltimore is spending the holidays with her parents.

Miss Elsie Mitchell of Wilmington is spending the holidays at her home here.

Mr. Harold Nuttle, of Baltimore, is visiting his parents, Mr. and Mrs. S. G. Nuttle.

Miss Winifred Wilson, of Barclay, was the guest of her aunt, Mrs. John Wilson Tuesday.

Miss Bessie Parker of Federalsburg is visiting Mrs. W. R. Fountain for a week.

Suits and overcoats must be sacrificed. To buy them right see Anderson & Bailey. ad

Miss Margaret Pastorfield is the guest of her aunt, Mrs. Barton Merrick, Baltimore.

Mrs. John Morgan of Easton is the guest at the home of her brother, Mr. Charles Andrew.

Mrs. Edward Brown, of Bridgeville, has been the guest at the home of Mr. Frank Covey.

Mr. and Mrs. B. B. Brumbaugh are visiting their son. Dr. B. Brumbaugh, Baltimore.

Mrs. Alda P. Whitby has returned from a short visit with relatives in Queen Anne, Md.

Oh, Boy! Some sundaes they are certainly delicious at the Denton Candyland and Restaurant. ad

Mrs. Allen Wilson and son Allen, Jr., of Baltimore, spent the week end with Mrs. Leland Short.

Why bake when you can buy a home made delicious pie at the Denton Candyland and Restaurant? ad

Mr. and Mrs. Norman C. Wright spent Sunday with Mrs. Wright's parents in Federalsburg.

Mrs. B. Sargent Wells, of Baltimore is the guest of her parents, Mr. and Mrs. John L. Everngam.

Mrs. John T. Carter, Miss Ella and Mr. Deweese Carter are spending several days in Baltimore.

Mrs. Ella Anthony and daughter, Miss Anne, are spending the holidays with relatives in Baltimore.

Hungry? Drop in at the Candyland and Restaurant for a dish of chicken salad. It is delicious. ad

Misses Anne Anthony and Katherine Taylor were the guests on Wednesday of Mrs. Robert Eddington, Federalsburg.

Mrs. S. Sappe and daughters, the Misses Agnes and Lillian of Harrington were guests of Mrs. Calvert Merriken last week.

Dr. and Mrs. Fred J. Wright entertanied at dinner on Wednesday, the Rev. Mr. Hills, the Rev. Mr. Leach and the Rev. Mr. Campbell, of Greensboro.

Our tailor will be here December 1-2-3. We will sell you a suit at the smallest profit ever offered. Don't forget the dates. Satisfaction guaranteed. Anderson & Bailey. ad

Mr. and Mrs. Harry Hendricks and little daughter Gladys of Island Heights and Mrs. T. Warren and son Theodore, Jr., of Philadelphia, motored here on Friday and spent the week end with Mr. and Mrs. J. Edward Nichols.

Mrs. J. L. Everngam sustained a very painful injury yesterday, when, in opening some oysters, the knife slipped and ran into the fleshy part of her left hand, making a gash about three-quarters of an inch deep. The cut seems to be healing in good order, but it might have been a very dangerous wound.

The following young people are at home for the Thanksgiving holidays: Messrs. Hugh Clark and Allie Allaband of Tome Institute, Port Deposit; Miss Mary Melvin and Mr. Elias Nuttle of Swarthmore College, Swarthmore, Pa; Mr. Howard Melvin of Washington College, Chestertown; Miss Wilifred Deweese of Drexel Institute, Philadelphia; and Miss Mary Deweese of Goucher College, Baltimore.

Mr. and Mrs. Frank Yeoman entertained Saturday afternoon in honor of the tenth birthday of their daughter Catharine. Those present included Anna Green, Francis Lee Cooper, Jane Wine, Ruth Culver, Edith Towers, Kathleen Moore, Kathryn Hirs, Margaret Beck, Laura Harker, Mary Cohee, Julia Wilson and Anna Stevens, of Denton, and James, Thomas, Winfield and Henrietta Trice of Preston.

FACTS FROM FEDERALSBURG

Mr. Roland Handy, who has been spending several weeks here with his parents, Mr. and Mrs. A. H. Handy, has returned much improved in health to Newark, Del., where he is employed in the Rehabilitation Department of Delaware College.

Miss Viola Collins, wwho is teaching this year at Camden, N. J., recently visited her parents, Mr. and Mrs. L. Collins, near town. Miss Collins returned in the early summer from the Philippine Islands where she had been teaching for three years. The Far East has great attraction for Miss Collins, who thinks she may perhaps return there in the future. Miss Collins at one time taught at Ridgely, Md.

Mr. Hazelwood Spicer of the U. S. Navy was home for Armistice Day with his parents, Mr. and Mrs. Harry Spicer.

Mrs. Myra Walker recently entertained her sister, Mrs. W. T. Ames, and child, and Mrs. Lina Taylor and daughter, all of Newport News, Va.

Mrs. E. C. Fields of Baltimore, who last Thursday submitted to serious and complicated surgery at the Church Home and Infirmary, is recovering from the effects now and is doing very well. Mrs. Fields has many friends both in Federalsburg and Denton, both places having been her home in former years.

Mrs. F. C. MacSorley is in a Baltimore hospital where on Monday she underwent an operation, performed by Dr. Janney, who removed a part of the nasal bone. Mrs. MacSorley is recovering nicely from the operation and expects to be confined to the hospital only a few days longer.

Mr. Harold Graves, of Atlantic Highlands, N. J., formerly of Federalsburg, is visiting friends here.

Mr. Robert K. Noble is home again after several weeks' treatment for injury from gassing in France, at the Fort McHenry Hosuital, Baltimore..

Mrs. J. O. Williams is visiting her parents, Mr. and Mrs. Roland Anderson, at Dover, having attended there the recent wedding of her sister Miss Mildred Anderson and Mr. Harold Knight, of Dover.

Miss Sadie Davis, who has been ill, is slowly improving, though still unable to leave her home.

Miss Vera Brower, of Palmyra, N. J., is home for Thanksgiving with her parents, Professor and Mrs. A. C. Brower, who are expecting to take possession of their newly-completed home adjoining the high school this week.

Misses Helen and Bessie Liden had as their guests over Sunday Miss Sadie Devore and Miss Blanch Stetler of Philadelphia.

Misses Ola and Nettie Tribbett are spending Thanksgiving with Baltimore friends.

Students from the Maryland State Normal School who are home for the Thanksgiving holidays are the Misses Helen Kemp, Ruth Jefferson, Alice and Ruth Harper.

Miss Ruth Brown, who is teaching at Newark, Del., where her father, Mr. W. C. Brown now resides, is visiting her sister, Mrs. C. H. Smith.

Miss Louise Stevens motored to Philadelphia in company with her uncle to spend the Thanksgiving holidays with friends.

Mr. H. B. Messenger visited Baltimore and Washington this week.

Mr. William Herbert Jefferson is home with his parents, Mr. and Mrs. C. W. Jefferson, for ten days' visit. Mr. Jefferson is a member of the police force of the city of Washington.

Dr. and Mrs. R. K. Jefferson, Mrs. E. E. Davis and Miss Ethel Davis motored on Sunday to Taylor's Island, where they were guests of Mr. and Mrs. Harry Spillman.

Miss Delia Mowbray of Easton is with her parents, Mr. and Mrs. W. O. Mowbray for Thanksgiving.

The many friends of Miss Lelia Cox, who has been gravely ill so long, will welcome the news that her improvement has so far advanced that she has been able to sit up. We trust her progress may continue.

Miss Blanche Jackson, a teacher in our high school, whose home is in Greensboro, is spending the Thanksgiving recess in Philadelphia.

Miss Rachel Jefferson on Saturday last went to Baltimore for several days' visit.

Miss Myra Davis, daughter of Mr. W. H. Davis, a former Federalsburg resident, is visiting Miss Dorothy Jefferson. Miss Davis is now living in Cecil County, near Port Deposit, where her father has purchased a farm.

Winfield Dashield, colored, had the misfortune recently to break his leg in two places when, attempting to escape a lot of falling earth while excavating on Bank Street extended, he slipped on a tile and fell.

W. D. Hooper, of Cambridge, who for several months past has been in crage of the local office of the Eastern Shore Gas and Electric Company here, has returned to a similar position at Cambridge. Mr. R. S. Brown is employed in the local office now.

The Woman's Club of Federalsburg has accepted an invitation to be guests of the Laurel (Del.) club on Tuesday, November 29. A Thanksgiving Day program was rendered by the Woman's Club on Wednesday. Mrs. O. W. Barker, Mrs. Kennth Corkran, Mrs. Linden Noble and Mrs. Frank L. Williams formed the committee in charge.

Gypsies, seen less and less often in this section since the more stringent laws regarding their encampments, were in town this week. Whether they are camping nearby or en route to another section was not learned. A gipsy woman, seen on the streets Monday, furnished a picturesque bit of color. Clad in characteristic fashion, black hair hanging, head wound turban-fashion in brightly-hued cloth, with everything in the costume exhibiting the native love of bbrilliancy, she presented an interesting, unusual picture. It seemed a bit incongruous, yet to be expected, that these nomads were travelling by automobile.

A birthday surprise in the form of a pennuchle party was tendered Mr. C. Homer Turner on Friday night, November 11, by a numbef of mascu- They did not forget to provide most line friends who enjoy the game. eatable "eats" — pimento cheese sandwiches, chicken salad and coffee —which formed the crowning pleasure of the affair. Those present were: Messrs. Arthur and Ira Johnson, G. H. Jefferson, J. W. Stowell, T. S. Kemp, Robert S. Nichols, Robert Noble, Hiram Longaker, Frank Bradley and Raymond Deen.

The Federalsburg Lumber and Manufacturing Company has recently been incorporated under the state laws of Maryland for $30,000. J. Herman Noble is president of the corporation and also assistant manager. Samuel Wheatley is general manager. J. F. Shore vice president, Harvey H. Long, secretary and treasurer. The company will manufacture framing, flooring, doors, windows, baskets, boxes, etc., and will be consolidated with the Sunshine Laundry.

RIDGELY

Miss Alice Pendleton is spending two weeks with relatives in York, Pa.

Miss Maude Starkey and sister, Miss Amy, spent Saturday and Sunday at the home of their uncle, Mr. C. E. Starkey.

Mrs. George Seeds, and son and daughter of Newport, Del., and Mrs. Harry Davis of Wilmington recently spent a few days with Mrs. Norman Wilson.

Mr. and Mrs. William Cooper of Linwood Pa., and Mrs. John Sharp and son William are visiting Mrs. Walter Bennington.

Miss Virginia Sparks of Templeville is spending a few days with friends in town.

Dr. and Mrs. J. M. Haymaker have issued cards of invitation for the marriage of their daughter, Dorothy Anne, to Mr. James Elmer Anthony of Centreville, Md., on Wednesday evening, the seventh of December.

Mrs. Clinton Robertson and children of Oxford spent the week end with her parents, Mr. and Mrs. Edward Pearson.

Mr. Albert Saulsbury leaves today for Virginia, where he will spend the Thanksgiving holiday with his sister, Miss Elaine, at Randolph Macon College.

Mr. E. E. Pendleton has returned from a visit to relatives in Rehoboth Beach, Del.

Messrs. Carlisle and Lee Bennington are on a business trip to Marcus Hook, Pa.

The Union Thanksgiving service will be held in the Methodist Church Thursday morning at 10:30 o'clock Rev. Troxell pastor of the Reformed Church will preach the sermon.

Mrs. Mary Garrigues of Baltimore and Mrs. Bernard Sparks of Queen Anne visited their mother, Mrs. Selby Smith the latter part of the week.

Mrs. Mary A. Laird has been very ill at the home of her daughter, Mrs. Alice Bennington, this week.

Mrs. MacDonald of Kennett Square Pa., is visiting her daughter, Mrs. Paul Neff.

Mr. and Mrs. Lee Mitchell have returned from Martinsburg, Pa., where they attended the funeral of Mrs. Mitchell's father.

Mr. and Mrs. F. S. Stayer leave today for Lancaster, Pa., to spend the Thanksgiving holidays with Mrs. Stayer's parents.

The Reformed Sewing Circle will meet tonight with Mrs. Pearl Groff near town. The oyster supper given by this society last Wednesday and Thursday evenings netted two hundred and seven dollars.

Mr. and Mrs. Troxell of Reading, Pa., are spending a few days with their son, Mr. S. A. Troxell.

Rooms are being furnished above the post office to be occupied in the near future by Mrs. T. W. Smith and daughter, Miss Grace.

Revival meetings are being held in the Brethren Church this week. Mr. Gibble of Pennsylvania is the evangelist. On Sunday evening at 6:45 a program on the work of Missions in the home lands will be given in this church.

Mr. and Mrs. Robert E. Smith, Jr., and Mr. and Mrs. Harry Rawlings of Annapolis are visiting Mr. and Mrs. Robert E. Smith, Sr., this week.

MR. D. M. REPLOGLE

Mr. D. M. Replogle, aged 83 years, died at the home of his daughter, Mrs. Lee Mitchell, Thursday morning of last week. Mr. Replogle was born in Bedford County, Pa., but for the past 22 years had been a resident of this section. He is survived by two daughters, Mrs. J. P. Holsinger of Pennsylvania and Mrs. Lee Mitchell. Funeral services were held at Martinsburg, Pa., on Saturday afternoon at 2 o'clock.

Read the American Union, $1.00.

PUBLIC SALE REGISTER

Tuesday, November 29—2 p. m. at the Court House, Denton. Real Estate—5 acres of land in 7th district on road from Bridgetown to Jumptown. Harrison and Sarah Clark.

Saturday, November 26—1 p. m., at Queen Anne, 18 head of cattle, 1 registered bull, 2 horses, team of mules. N. S. Fifield, M. H. Downes

Saturday, November 26—2 p. m. at Eastern Shore Trust Co, Federalsburg. Farm—15 acres, cultivation and timber, bungalow and outbuildings, 2 miles from Federalsburg. Late William R. Pennypacker.

Saturday, November 26—2 p. m. on premises, road from Federalsburg to Preston, 12 district, Dorchester county. Real Estate—59 acres and house. Nathaniel B. and Agnes H. Harper.

Saturday, November 26—3 p. m. on premises, road from Hynson to Federalsburg, 12 district, Dorchester county. Real Estate—65 acres land, dwelling, silo and outbuildings. Ferdinand and Cora R. Cook.

Monday, November 28—10:30 a. m.at Golden Hill farm on road from Greensboro to Denton. Personal property, hogs, pure breds; cattle, mules and machinery. James A. Corkell.

Tuesday, December 6—2 p. m. at the Court House, Denton. Real Estate—½ acre of land, house and blacksmith shop in 8th district on road from Harmony to Denton. J. Lawrence and Madeline Knox.

Tuesday, December 6—1 p. m. at the Court House, Denton. Real Estate—12 acres land, house and outbuildings in 5th district on road from Federalsburg to Hurlock. Louis and Elizabeth A. St. James.

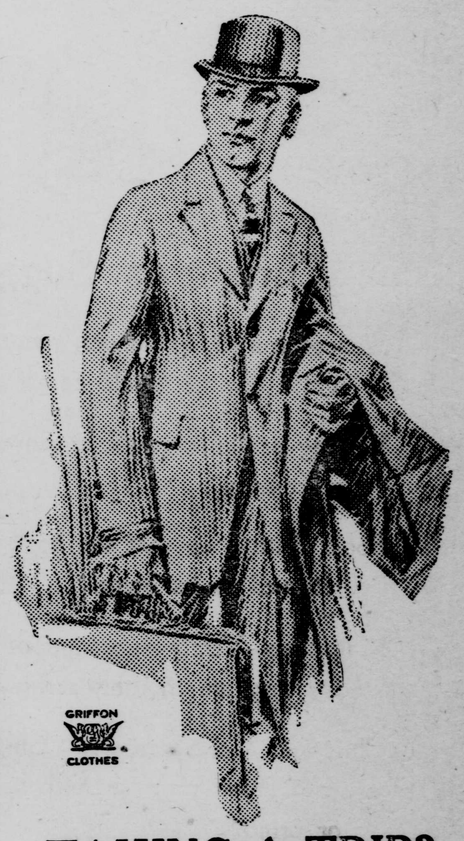

TAKING A TRIP?

Then you'll need a new Suit or Overcoat. You'll be anxious to create a good impression while you are away and the clothes you wear play an important part in that impression. The satisfaction of being well dressed brings with it a certain self-confidence that every man should have. Do you have it?

Suits $18.50 to $35.00

Overcoats $15 to $35

EVERNGAM'S

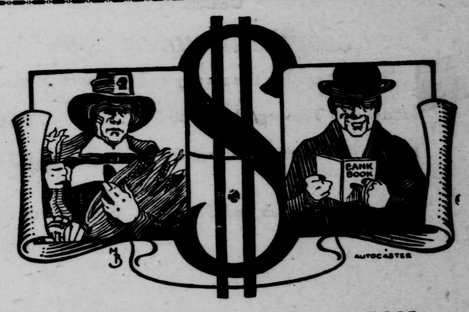

1621 1921

The first fall harvest of the Pilgrim fathers, just three centuries ago, typified THRIFT.

Golden grain and fat turkeys meant more to them then, than bags of gold, as they faced the long New England winters.

Time moved on and our nation prospered. Our definiton of harvest has broadened but we are none the less thankful for our stored-up thrift.

Today it is often the growing BANK ACCOUNT that we are thankful for. Many folks have had occasion to thank the intelligence which prompted a savings account.

After all, MONEY is the real harvest—the ultimate return on our labors—bringing us the comforts and joys of living.

This bank HELPS you save—by adding 4 per cent interest. $5 a week will mean more than $260 to your account before NEXT Thanksgiving Day.

THE FARMERS & MERCHANTS STATE BANK

DENTON - - - - - - MARYLAND

We pay 4% Interest Compound Quarterly

BIG SUBSCRIPTION OFFER

You Get ALL FOUR of These

MAGAZINES and OUR NEWSPAPER

For One Year Each FOR $1.65 Order Now

THIS EXCEPTIONAL OFFER IS GOOD FOR A LIMITED TIME ONLY

Subscriptions may be new or renewal. All renewal subscriptions will be extended for one year from present date of expiration.

©Maryland State Archives, msa_sc2929_scm3544-0345.jpg