HOCHSCHILD, KOHN & Co.

Timely Suggestions For the Christmas Shopper

Harriet Knight, who represents you personally at the counter, or in the department in which you wish to shop, will select for you any of these gifts:

FOR WOMEN AND GIRLS

Hand-bags of leather, silk or duvetyn—new handkerchiefs with clever and unusual touches of embroidery—sheer stockings of silk or sturdy ones of wool combinations—dainty lingerie—lamps, pillows, dishes and towels for the home—distinctive pieces of silver—books—gloves—a fascinating bit of jewelry, such as a chain, a jeweled girdle or a vanity case.

FOR MEN AND BOYS

Leather belts and silver buckles (adorned with engraved initial)—cravats—pocketbooks—collar boxes—leather handkerchief cases—tie-holders—books—engraved stationery and cards—cigarette holders—watches—socks—gloves—shirts—sweaters—mufflers of silk or wool combinations—lounging robes—slippers.

HOCHSCHILD, KOHN & Co.

Baltimore, Md.

5

BOWDLE'S MEAT MARKET

Look over the following prices and make a visit to my meat shop. You will save money—

BEEF STEAK	
Sirloin	28c
Round	22c
ROAST BEEF	
1st Grade	18c
2d grade, per pound	15c
STEW BEEF	
Good meat, per pound	15c
VEAL	
Cutlets, per pound	35c
PORK STEAK	
Chops, per pound	25c
Roasts, per pound	20c
SAUSAGE	
Pork sausage	25c
In casings	28c
Smoked frankfords, per pound	25c
Scrapple	12c
HAMS	
Hams, sliced, per pound	30c
Dried beef, per pound	60c
SALT MEATS	
Lean Shoulder, streaked, per pound	18c
Clear plate, streaked, per pound	18c
LARD	
Best grade, per pound	15c

O. C. BOWDLE, Denton, Md

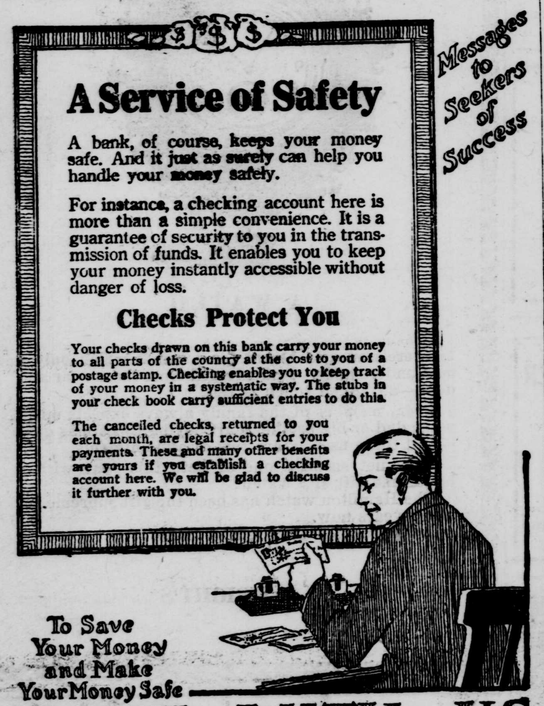

BANK WITH US

THE PEOPLES BANK

DENTON, MARYLAND

T. H. NUTTLE, President. T. F. JOHNSON, Cashier.

J. H. NICHOLS & CO.

and

SANTA CLAUS

are working together to make this the happiest Christmas ever. Our line of Christmas presents are now on display, and we cordially invite you to inspect our line. Don't forget the little ones—make their hearts happy.

Our line of general merchandise is marked at the lowest prices, and we can supply you with gifts for the whole family.

Don't Fail To Shop Early!

J. H. NICHOLS & CO.

Denton, Maryland

Country Produce taken for Goods.

Cash Paid for Eggs

PERSONAL MENTION

Mrs. F. N. Nichols is in Baltimore this week.

Mrs. Walter Kelly has been visiting in Baltimore.

Miss Catharine Stewart is visiting in Baltimore.

Miss Sadie Allen was a Baltimore visitor last week.

Miss Ollie Coffin spent the vacation in Middletown.

Mrs. William Carroll is visiting in Baltimore this week.

Mr. T. P. Fisher spent a few days in Baltimore this week.

Miss Lizzie Clark was in Baltimore the first of the week.

Mrs. Mary E. Hutchinson is visiting relatives in Baltimore.

Miss May Barnes, of Easton, is spending the week in town.

Ex-sheriff Dulin moved Wednesday from the jail to the Kerr farm.

The Rev. Mr. J. A. Dudley and son Bayne are in Baltimore this week.

Mr. and Mrs. John Rutter of Washington have been guests in town.

Professor A. C. Norstedt spent several days in Philadelphia last week.

Miss Elizabeth Dukes of Philadelphia was at home for the holidays.

Mrs. I. S. Hollingsworth spent the first part of the week in Baltimore.

Mrs. Caleb Winslow of Baltimore has been visiting relatives in town.

Everything is special from now until Xmas at Anderson & Bailey's. ad

Mr. J. Dukes Downes and family have gone to Baltimore for the winter.

Miss Margaret Pastorfield spent the Thanksgiving holidays in Baltimore.

Mr. Fred Nuttle and son Burdette spent a few days in Baltimore last week.

Mr. and Mrs. David D. Taylor and family spent Thursday with relatives in town.

Miss Katharine Stewart is the guest of her sister, Miss Maud Stewart, of Baltimore.

Mr. Walter George and family spent the Thanksgiving holidays in Baltimore.

Mrs. E. E. Pippin attended the State Teachers' Association in Baltimore last week.

Mr. W. W. Newcomer and son, W. D. Newcomer left for Los Angeles on Tuesday.

Mr. Howard Covey, of Chester, spent the week end with Mr. and Mrs. F. P. Covey.

Miss Hilda Harwood of Cambridge was the guest of her parents during the holidays.

Mr. and Mrs. Alfred Smith of Dover are visiting their daughter, Mrs. Owen Knotts.

Mr. and Mrs. Luther Short of Hillsboro spent Sunday with Mr. and Mrs. Leland Short.

Dr. B. Sargent Wells of Baltimore spent Thursday with Mr. and Mrs. J. L. Everngam.

Mrs. Hix Long and daughter Evelyn spent the holidays with relatives in Baltimore.

Miss Louise Dukes has been the guest of her sister, Mrs. J. McGruder in Baltimore.

Mr. and Mrs. Woodal Green of Baltimore have been guests of Mr. and Mrs. T. R. Green.

Miss Anne Lewis was the guest of her aunt, Mrs. Nan Lewis, of Harrington last week.

Mr. G. Herbert Wilson returned Tuesday after having spent a few days in Baltimore.

Miss Pauline Bailey of Centreville was the guest of Mrs. Emily DeFord during the holidays.

Mrs. A. G. Packard, who has been visiting her mother has returned to her home in Baltimore.

Miss Anna Roe of Wilmington spent the holiday with her parents, Mr. and Mrs. W. Roe.

Miss Helen Webster of Wilmington spent the holidays at the home of her father, Rev. G. Webster.

Oh, Boy! Some sundaes they are certainly delicious at the Denton Candyland and Restaurant. ad

Why bake when you can buy a home made delicious pie at the Denton Candyland and Restaurant? ad

Miss Elizabeth Stevens of Relay has been visiting at the home of her uncle, Mr. J. Kemp Stevens.

Miss Clara Skirvin of New York visited her parents, Mr. and Mrs. George Skirvin, last week.

Mrs. Harry Knotts and son Harry of Hillsboro were guests last week of Mr. and Mrs. Clay Hobbs.

Mrs. Elizabeth Pippin, the Misses Stephanie Ford and Helen Roe spent the holidays in Baltimore.

Mrs. Walter Semlow and daughter Virginia of Philadelphia are visiting Mr. and Mrs. T. R. Green.

Miss Mildred Nuttle entertained at dinner Saturday the Misses Florence Funk and Katharine Taylor.

Dr. and Mrs. J. H. Summerfield have returned from several days spent with relatives in Baltimore.

Messrs. George Blair and Floyd Morgan of Baltimore spent the week end with Mr. Morgan's parents here.

Mr. and Mrs. George Deakyne visited Mr. and Mrs. Stanley Deakyne, of Philadelphia, during the holidays.

Miss Esther Willey of Temperanceville, Va., has been visiting her parents, Mr. and Mrs. E. Willey, near Denton.

Little Mary Emily Breeding entertained several friends Saturday afternoon, the occasion being her fifth birthday.

The Guild of the M. P. Church will have Maryland biscuits for sale every Tuesday and Saturday at Mr. Ed. Nichols' store. ad

Mr. and Mrs. James E. Neal of New Haven, Conn., are spending this week with Mr. and Mrs. George D. Morgan, near town.

Mr. and Mrs. Reuben Rairigh and Mr. and Mrs. Frank Wright attended the funeral of Miss Fannie Dukes, at Hillsboro, on Friday.

Miss Mary Deweese, of Goucher College, accompanied by Miss Louise Dallet, and Miss Wilifred Deweese, of Drexel Institute, spent the holidays with Mr. and Mrs. F. R. Owens.

Mrs. T. W. Smith and daughter, Miss Grace, moved to Ridgley Thursday. They will occupy their apartment over the post office.

The Rev. Mr. B. F. Campbell, the evangelist, the Rev. Mr. Leach, of Greensboro, and the Rev. Mr. Hills were the guests on Monday of Mr. F. P. Covey.

Miss Grace Rutter and Mr. Wilson Funk have returned to the University of Maryland, College Park, after having spent the holidays with their parents.

Thursday, Friday and Saturday the first, second and third of December, we will make you a suit or overcoat for exactly wholesale. Don't overlook this. Anderson & Bailey ad

The Ladies Circle of the M. E. Church will hold a sale of Christmas articles and cake on Friday afternoon and evening, December 9th, at the old parsonage adjoining the church. A good place to buy your Christmas gifts. Sale begins at three o'clock.

Mr. and Mrs. H. C. Wright entertained on Thanksgiving Mr. and Mrs. Winfield Wright and family, of Dover, Del., Mr. and Mrs. James E. Wright and Mr. and Mrs. Howard B. Wright and family of Tuckahoe Neck; Mr. Frank Wright and children, and Mrs. Reuben Rairigh and daughter.

Mr. and Mrs. T. P. Fisher entertained on Thursday at dinner, Mr. and Mrs. Fred Johnson and daughters, the Misses Emily and Francis, Miss Katharine Stewart and Mrs. Harriet Anderson of Churchill.

Mrs. Mary B. Wilson, of Hartford, Conn., who has been visiting her daughter, Mrs. G. H. Rue, left for her home on Wednesday afternoon. Miss Eleanor Fochtmann, who accompanied her to Denton, will remain through the winter.

Mesdames F. R. Owens, W. I. Norris, Mrs. Mary Emerson and Mrs. Jennie Stevens attended the District meeting of the Missionary Society of the M. E. Church, which was held on Tuesday last at the home of Mrs. Kleinfelter, near Chestertown.

GOLDSBORO

Mr. and Mrs. Robert Jarrell, Jr., Mr. and Mrs. T. N. Jarrell and Mrs. Robert Jarrell, Sr., attended the Thanksgiving dinner which was given at the home of Mr. Jarrell's daughter, Mrs. D. M. T. Roe of Hillsboro.

Miss Caroline Lapham and Micko Chiba of Girls' Latin School, Baltimore, spent the Thanksgiving holidays with Miss Lapham's parents, Mr. and Mrs. J. Spencer Lapham.

Mr. and Mrs. W. E. Thawley spent Thursday at the home of Mr. and Mrs. R. Thawley of Burrsville, Md.

Mrs. W H. Quillen, Jr. and children of Bridgeville, Del., spent the week end with Mr. and Mrs. W. H. Quillen, Sr.

Mr. an Mrs. John Craig and daughter of Wyoming, Del., spent Thursday with Mr. and Mrs. A. G. Dennison and family.

The Misses Kathryn and Elizabeth Shockely spent the holidays with their parents, Mr. and Mrs. T. Shockley.

Mr. and Mrs. Noble Shively and family spent Thursday at the home of Mr. and Mrs. James Shively and family near town.

Miss Carolita Silver of the "Plains" spent the holidays with her father, Dr. H. F. Silver.

Mr. and Mrs. Robert H. Moore of Marydel spent Thursday with Mrs. Moore's sister, Mrs. W. T. Jarman.

Mr. and Mrs. J. Elliott of Ridgely spent Sunday with Mr. and Mrs. Carroll Elliott.

Mrs. Robert Edge and son Robert spent the week with her parents, Mr. and Mrs. A. J. Dhue.

Mr. and Mrs. Carroll Elliott and daughter Alice spent the first of the week with relatives in Wilmington, Del.

HENDERSON

Miss Terressa Smith of Ridgely has been spending a few days with Miss Annabelle Clark.

Miss Lillian Meredith has returned home after spending several days with friends in Philadelphia and Wilmington.

Mr. and Mrs. T. A. Montague and children, George Alda and Anna Katharine, spent Sunday with Mr. and Mrs. G. W. Moore of Kenton, Del.

Miss Elsie Bickling spent the week end with her grandmother, Mrs. George Carrow.

Miss Catharine Melvin spent the Thanksgiving holidays with friends and relatives in Wilmington.

Miss Ruth Carrow of Greensboro was the guest of Miss Elsie Bickling Saturday and Sunday.

Mr. and Mrs. J. E. Walls and daughter Evelyn spent Thanksgiving Day with Mr. and Mrs. Alex Gooden of near town.

Mr. and Mrs. John Long were Ridgley visitors on Saturday.

Mr and Mrs. Harry Gough were the guests of Mr. and Mrs. Howard Hudson on Thanksgiving Day.

Miss Martha Griffin and Mr. McKinley Wilkinson of Easton spent Sunday with Miss Griffin's parents, Mr. and Mrs. Wilbur Griffin.

See our windows for samples of printed and monogrammed stationery. The American Union.

TELEPHONE YOUR CHRISTMAS WISHES TO

HERE ARE A FEW SUGGESTIONS FOR

CHRISTMAS GIFTS

* * *

FLOOR COVERINGS

AXMINSTER RUGS
MATTINGS
LINOLEUMS
CONGOLEUM RUGS

KITCHEN UTENSILS

ALUMINUM WARE
NICKLE WARE
ENAMEL WARE
KNIVES and FORKS
TEA AND TABLE SPOONS
FRUIT KNIVES

CUTERLY and ACCESSORIES

POCKET KNIVES
RAZORS and BLADES
BRUSHES
STROPS

WHEELS, ETC.

BICYCLES
VELOCIPEDES
KIDDIE CARS
WAGONS
SLEDS
BASE BALLS

AUTO SUPPLIES

AUTO TIRES
SPARK PLUGS
WRENCHES
ROBES and BLANKETS
TOOLS OF ALL KINDS

FURNITURE and BEDDING

FURNITURE
BEDROOM SUITS
BUFFETS
CHINA CLOSETS
DAVENPORTS
COUCHES
ENAMEL BEDS and SPRINGS
ROCKERS and CHAIRS
MUSIC CABINETS
TABORETTES
LIBRARY TABLES
BRASS BEDS
MATTRESSES
PILLOWS
BED BLANKETS
BED SPREADS
HOOSIER KITCHEN CABINETS
KITCHEN TABLES

WINDOW DRAPERIES

LACE CURTAINS
PORTIERRES
WINDOW SHADES
CURTAIN POLES

CHINA and GLASS

QUEENSWARE
100- and 50-PIECE SETS
GLASS WARE

STOVES

LORAIN RANGES
HEATING STOVES OF ALL KINDS

PUBLIC SALE REGISTER

Tuesday, December 6—2 p. m. at the Court House, Denton. Real Estate—½ acre of land, house and blacksmith shop in 8th district on road from Harmony to Denton. J. Lawrence and Madeline Knox.

Tuesday, December 6—1 p. m. at the Court House, Denton. Real Estate—12 acres land, house and outbuildings in 5th district on road from Federalsburg to Hurlock. Louis and Elizabeth A. St. James.

Thursday, December 8—10 a. m. at my farm near Irvin's Chapel. Ptrsonalty—Live stock and farming implements. J. A. Meredith.

Friday, December 16—1 p. m. at farm known as Elias Williamson, on road between Williston and Denton. Personalty—Mules, horses and cow, farm implements and a few household goods. Lillie C. Bradley.

Again this year we want to live up to our reputation of being the Gift Store of Denton.

We have tried hard to make selections in all departments of merchandise which would be new, practical and reasonable in price—and we feel that we have been successful.

COMBINATIONS
SILK BLOOMERS
BOUDOIR CAPS
NECKWEAR
SHIRTS
BELTS
SUSPENDERS
PAJAMAS

HANDKERCHIEFS
BAGS
GLOVES
HOSE
UMBRELLAS
STATIONERY
CAMISOLES
SILK VESTS

NECKTIES
BATHROBES
BILL FOLDERS
UMBRELLAS
FUR CAPS
TRAVELING BAGS
MILITARY BRUSHES
HANDKERCHIEFS
GLOVES
SOCKS

EVERNGAM'S

A DIFFERENT KIND OF A CHRISTMAS

Most all Christmas suggestions are about GIVING We all know it is more blessed to GIVE than receive.

However, one must first GET to GIVE—and it's about the getting we talk.

We have two Christmas Suggestions for everybody in Denton this year.

FIRST—To do away with that scrimping and scheming to get through your Christmas list—Start NOW to thinking about our Christmas Saving Club. It is organized for the sole purpose of relieving money anxiety at Christmas time.

SECOND—What could be more appropriate than a first deposit to Christmas Fund membership as a gift to some member of your family or intimate friend.

Maybe a bank account in our regular Saving Department would please better. A $1, $2, $5 or $10 deposit and we will furnish a bright new bank book—and it makes an ideal Christmas gift.

WATCH OUR ADVERTISEMENT NEXT WEEK FOR THE CHRISTMAS SAVING FUND.

THE FARMERS & MERCHANTS STATE BANK

DENTON - - - - - - MARYLAND

We pay 4% Interest Compound Quarterly

BIG SUBSCRIPTION OFFER

You Get ALL FOUR of These

MAGAZINES and OUR NEWSPAPER

For One Year Each FOR **$1.65** *Order Now*

THIS EXCEPTIONAL OFFER IS GOOD FOR A SHORT TIME ONLY

Subscriptions may be new or renewal. All renewal subscriptions will be extended for one year from present date of expiration.

©Maryland State Archives, msa_sc2929_scm3544-0353.jpg