Dollar Strategy

DOLLAR strategy is dollar sense. It consists of spending your money where you'll get the greatest satisfaction and service it is possible to buy for a given sum.

It is weighing and choosing the things you would like to buy—selecting the ones you need most or from which you will secure the most enjoyment.

Dollar strategy begins at home in the printed pages of your newspaper.

Much that is new and helpful, many of the things that make life easier to live and more worth living may be found there displayed in the advertisements.

Consult the advertisements regularly. They'll help you spend your dollars where you'll get most good from them.

BE A DOLLAR STRATEGIST

100 RABBITS FOR SALE

My pedigreed heavy-weight Breeders, fine American Checkered Giants, Blacks and Belgian Hares. Sell reasonable. Physically unable to care for my stock.

M. H. SMITH

2d street Denton, Md.

M. K. NEWNAM
FUNERAL DIRECTOR
Denton, Maryland

Uncle John's Poem ~

THE RIGHT MEDICINE

When it comes to stoppin' crime, Law will do it, every time. Might have called the Kaiser's bluff, if we'd jes' had laws enough. Needn't had to go an' fight, if we'd kept the law in sight.

Every time they steal a car, throw a statute on the bar. . . . Every yeggman, poor or rich, dreads the Law more than the itch. . . . Every crook that's got half sense, shoots the leadin' evidence, swipes the goods with dirty paws,—runs away—an' dreads the laws.

Pile the Laws high on the shelves, where they can enforce theirselves. . . . Makes no difference who's the clerk, Pass the laws an' let 'em work. . . . Legislatur' settin' there, hears the cry from everywhere, tellin' of the country's bills, which would cure our social ills. Keep 'em comin' thick need, heaps of newlaid laws to plead. Ort to pass a million an' fast, hammer hard, until they're passed.

Let enforcement stand, divorced. . . . Laws ain't made to be enforced. Never mind the fools' complaint, makin' fuss because they ain't. . . . When there's crime, remove the cause—all we need is, Laws—More Laws.

"COLD IN THE HEAD"

is an acute attack of Nasal Catarrh.

Those subject to frequent "colds in the head" will find that the use of HALL'S CATARRH MEDICINE will build up the System and render them less liable to colds. Repeated attacks of Acute Catarrh may lead to Chronic Catarrh.

HALL'S CATARRH MEDICINE is taken internally and acts through the Blood on the Mucous surfaces of the System, thus reducing the inflammation and assisting Nature in restoring normal conditions.

All Druggists. Circulars free.
F. J. Cheney & Co., Toledo, Ohio.

ERNEST G. COOPER
* * *
FIRE INSURANCE
Law Building
DENTON - Maryland

WORK OF CHILDREN'S BUREAU EXPLAINED

(Continued from Page 1)

sisting of a physician in charge, a clerk, and a chauffeur. The "Special" visits communities which especially need attention, examines, advises mothers, collects data, and does educational work.

The Industrial Division is concerned with problems relating to the employment of mothers and the industrial status of fathers to child weifare. The division has made studies of the extent, character, conditions,causes and effects of child labor, methods of regulating child labor, and the transition of the child from school to work. Recent studies have dealt with rural child welfare in sugar-beet-raising areas, cotton-growing areas, and truck-farming areas.

The Social Service Division is concerned with children in need of special care the dependent, the defective, and the delinquent. It has made studies of mentally defective children, of various phases of child dependency including the care of children born out of wedlock and administration of mothers' pensions, and of juvenile courts and juvenile delinquency.

The Statistical Division plans, or cooperates with other divisions in planning, the work of collecting statistical data, serves in an advisory capacity on statistical matters, compiles the statistical material of the bureau, and prepares statistical reports.

The Editorial Division is responsible for editing and preparing reports, preparing press releases and special articles, and managing a small loan collection of exhibit material."

For the first nine years of the bureau's existence it was under the direction of Miss Julia C. Lathrop who has recently resigned, and Miss Grace Abbott has been appointed Chief.

Special mention must be made of the Children's Year 1918-1919 when under the leadership of the Children's Bureau, and the Woman's Committee Council of National Defense, 11,000,000 women organized into 17,000,000 committees in behalf of the welfare of children . Several million children were weighed and measured as a feature of the year's popular child welfare campaign.

At the close of the Chidren's Year a series of conferences on child welfare standards were held in various cities, and were participated in by experts in various fields of work; these experts agreeing upon certain minimum standards for health, education, work, and protection of children in need of special care.

Recognizing the fact that it is our Bureau, let us avail ourselves of all its findings and studies. All pamphlets should be kept on file for quick reference. Every child welfare worker should send for the latest list of publications and ask that her name be placed on the mailing list.

While close watch should be kept for the publication of material or surveys from individual states, we must remember that surveys made in a certain type of community are valuable for all communitties of similar type, or with some similar conditions.

Much of the material is not available for distribution in large quantities, but every woman may on applying, secure single copies free.

For the younger mother send for, "Prenatal Care," "Infant Care," "Child Care," by Mrs. Max West.

Send for little dodgers, Good Books and Pamphlets on Child Care, Breast Feeding, Feeding the Child, What do Growing Children Need?; Is Your Child's Birth Recorded?, If Not, Why Not?; Milk, Care of the Baby.

ELIZABETH A. PERKINS
Ann Arbor, Michigan.

Have YOU paid your subscription for 1922? $1 Please.

PRESTON

Dr. Wm. Noble, Resident Physician at The Church Home Hospital at Baltimore, spent sunday here with Mr. and Mrs. J. W. Payne and family.

Mr and Mrs. Otis Smith of Eastville, Va., Were visitors here last week.

Mrs. Mary Blake of Denton is spending a few days here with her sister Mrs. Fred Collins.

Mr. Robert Jarrtll and his family were visitors here Tuesday.

The Woman's Club Play, "The Minister's Wife's New Bonnet" at the Town Hall Tuesday, was enjoyed by all. A number of persons attended it from Hurlock and Cambridge as well as Denton. The hall was filled, some not being able to get in as the standing room was all taken as well as all the seats. The proceeds were for the benefit of the High School.

Mrs. Dowing and children left last Sunday for New York, where they will take the steamer Aquitania for Liverpool, England, their home, having been spending several months with her sister Mrs. J. W. Payne and brother Capt. John Noble.

Mrs. Walter Sparklin of Denton, visited friends in town this week.

Mr. Jerome Cox of Washington, visited his mother last Sunday, and his many friends were pleased to see him.

The Lyceum Course under the auspices of the Preston High School, was given in the High School Auditorium, on Wednesday evening. The Entertainment was fine and well patronized considering the bad weather.

Mr. C. Fulton Noble has returned from a business trip to Philadelphia.

HICKMAN

Miss Nettie Hayman spent a couple days in Denton last week.

Miss Hilda Bowdle, of Denton spent the week end with Miss Hester Brown.

Mr. Willie Breeding has purchased the property of Mr. Arthur Breeding where he has recently moved.

Mr. S. P. Brown and family motored to Bishopville Sunday.

Master Harold Hignutt of near Concord spent Saturday and Sunday with relatives in town.

Mr. W. R. Breeding and Mr. L. F. Covey, of Federalsburg, were in town Sunday.

Mr. T. A. Cleaves and family motored to Greenwood, Bridgeville and Harrington Sunday.

Mr. and Mrs. E. W. Brown and Miss Grace Adams were visitors of Federalsburg Sunday.

Mr. S. P. Brown made a business trip to Baltimore Monday.

Mrs. Samuel Carey and Mrs. Albert Stokes spent Tuesday with Mrs. Carey's daughter, Mrs. Ed Carroll, of near town.

The Ladies Aid will meet at the home of Mrs. Isaac Noble March 8th at the usual hour.

Chicken thieves entered the hen house of Mr. Roger Adams and carried away about 16 chickens.

Mr. F. T. Peters and family accompanied by Miss Mildred Hatfield, of Harrington, spent Sunday in town.

The Ladies' Aid wish to thank the community for their help given them, also Mr. A. F. Hignutt for the use of his garage.

Pep isn't everything. A dog sometimes makes things snappy, but who wants to be that kind of a dog?

FARMERS GET MARKET REPORTS BY WIRELESS

Thousands of farmers located in middle western states are twice daily receiving market reports by wireless telephone. There is no cost to the service, once the inexpensive receiving set has been installed, and which can be purchased anywhere. The Westinghouse Electric Co., from its great free broadcasting station at Newark, N. J., not only sends out market reports at 12 o'clock noon and 6 P. M. daily, but also furnishes official weather forecasts and other entertaining and educational programs. It has been estimated that more than a half million amateurs (mostly in rural districts and on farms) "listen in" every day. Pictures show the operator sending out market reports from Newark; and map shows distances the messages are received.

WE STILL HAVE OUR CANUTES

TUCKAHOE NECK

Mr. and Mrs. Earl White and Mr. and Mrs. Raymond Fifield took supper and spent the evening with Mr. and Mrs. Roe Sunday.

The box social at Thawley's Friday night was quite a success, considering the condition of roads and the sickness in the community.

Those who attended chautauqua at Hillsboro, last week were well pleased with the program.

Mr. and Mrs. Wallace Clark were entertained at dinner at the home of Mr. and Mrs. Vernon Baker Saturday.

Hazel Clark spent two weeks at his grandfather's Mr. Peter Clark, but returned to his home Monday.

Misses Jessie and Beula Clopper have been sick, but are improving.

Many farmers are having their wood sawed, also making other preparations for the spring work.

Hawaiians Please With Music

The fourth number of the Lyceum Course was held in the high school auditorium Monday evening.

The concert was given by a company of Hawaiians, three men and a young lady. The numbers included vocal solos, duets and selections on the steel guitar and piano selections, all of which were enjoyed by those who were present.

The stage was artistically decorated with palms, rustic furniture and a large yellow moon.

The hall was filled and even standing room was at a premium.

The next session of the Maryland Annual Conference of the Methodist Protestant Church will be held in Chestertown begining on the first Wednesday in April. Rev. James H. Straughn, of Centreville, is president of the Conference, and the membership, including ministers and laymen, numbers about two hundred and fifty. It has been 32 years since a session of the conference wac held there.

Farmers' Day

Farmers' Day, which for a number of years has been one of the leading events for the agriculture folk of Maryland and nearby sections, is to be resumed this year at the University of Maryland. The date has not been definitely fixed, but the affair probably will take place either May 27 or May 30. It is planned to give in the program this year particular emphasis to economy on the form, both in the proceeding and marketing end.

Easter Cards at the American Union

MICKIE SAYS

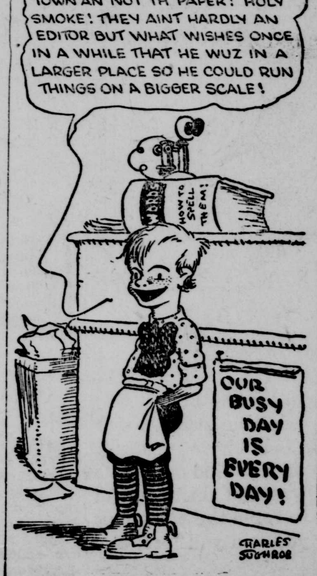

Held on Serious Charge

At the direction of Mr. Fred Oliver, of Marydel, Edward Shoebrooks, of the same place, was taken into custody today last Saturday and taken to the Dover jail, charged it is alleged, with seriously mistreating the 13 year old daughter of Mr. Oliver.

At the hearing Monday, two other boys, young Walls and Tribbitt were also connected with the matter. A state warrant was issued for young Wals and when Mr. Sheltic, constable at Henderson went to get him, the father refused to give him up and at the instigation of the State's Attorney both were brought to Denton, although the charge was dropped against the father of resisting an officer.

The hearing of the three boys has not been held as yet.

Community Club had Good Meet

Mrs. T. Fred Towers, Mrs. Wilmer B. Parker, Mrs. Alda Whitby and Mrs. Fred R. Owens were the hostesses of the Community Club Friday afternoon. After the business session, Miss Bachelor of the State Library Commission, of Baltimore, gave an interesting talk on the work of the commission. The hostesses then entertained the club with a valentine guessing game and served dainty refreshments.

Celebrated Newlyweds

On Tuesday night Mr. and Mrs. Clayton Roe, Jr., a newly married couple, who are now living in Delmar were given a serenade at half past nine.

Every one thoroughly enjoyed themselves during the evening. After refreshments were served the crowd, wishing the young couple success in the future, returned to their homes in Denton.

Attending Insurance School

Mr. Wilmer B. Parker, special representative of the Equitable Life Assurance Society of New York, is attending a 3 weeks' school that is being held by his company in Philadelphia.

Mr. Parker feels that the knowledge gained by the education he will receive while away, will fit him to better serve his old, as well as prospective policyholders.

An insurance agent must have harsh thoughts when after fighting with a prospect for weeks and finally getting his application all signed for a fat policy, the doctor refuses to pass the suspect.

THERE IS ROMANCE

even in a sack of cement. A drop of water and skilled hands—then comes forth rock, walls, cottage, palace.

And lasting—it is rock for the ages when intelligently handled.

We can furnish all kinds of concrete building blocks

J. VIRGIL MOORE
Denton, Md.

©Maryland State Archives, msa_sc2929_scm3545-0078.jpg