ECONOMY IS KEYNOTE OF FARMERS' DAY AT UNIV. OF MD.

College Park, May 2—Representative Sydney Anderson, chairman of the joint commission of Congress on agricultural inquiry, will be the speaker at the University of Maryland on Farmers' Day, May 27th, it was announced today by Dr. H. J. Patterson, chairman of the committee on arrangements.

Economy in the production and marketing of farm products will feature the Farmers' Day program this year. Demonstrations of farm methods, which will be numerous, are being planned to meet the present needs of the farmers, according to Dr. Patterson, and will show practices that are profitable under the present depressed condition of the farmers' market. Exhibits and demonstrations will cover practically every phase of farm operation.

Livestock will be given particular emphasis on the program and the demonstrations in this subject, explains Dr. Patterson, will be designed to bring out the facts that livestock and livestock products have proved important factors during the period of stringency and offer a most profitable means of marketing agricultural crops

At least two state farm organizations, the Maryland Bee Keepers Association, and the State Holstein Breeders' Association, will hold meetings at College Park in connection with the Farmers' Day. Others have been invited. An additional attraction will be the athletic meet of the schools of Prince George's county which will be held on the new university athletic field May 27th.

Exhibits and conferences for poultrymen, tobacco growers, horticulturists and other groups of farmers are being planned. A free lunch will be served by the university.

ORPHANS COURT

At the regular session of the Orphans Court on Tuesday there were present their honors, Judges West, Harper and Shawn, and the following business was transacted:

In the absence of the court, the register of wills granted letters of administration on the personal estate of J. Twiford Williams, deceased, to Jacob O. Williams. Bond filed and approved, notice to creditors ordered and Joseph Trice and Walter T. Covey were named as appraisers.

M. Ethel Stevens, executrix of J. Temp Stevens, deceased, filed an inventory and appraisement of the personal property and an order to sell was granted.

Fred R. Owens and J. Owen Knotts, administrators pendents lite of Tilghman Andrew, deceased, filed an inventory and appraisement of the personal property.

On application, letters of administration on the personal estate of Samuel H. Collins, deceased, were granted to Carrie W. Collins. Bond filed and approved, notice to creditors ordered and Gootee S. Todd and H. C. Todd were named as appraisers.

Mary Roberta Dukes Dean, executrix of Mary F. Dukes, deceased, filed an account of sales of the personal property which was approved by the court.

Daniel K. Crouse and Charles F. Cherry, administrators of Iram G. Crouse, deceased, filed releases from Addie Crouse and Sadie Crouse, guardian of Raymond Crouse, distributees.

Henry Fuchs and Conrad Fuchs, executors of John C. Fuchs, deceased, filed releases from Mary E. Fuchs, Henry Fuchs and Conrad Fuchs, distributees.

Hannah Davis, administratrix of Hannia Wise, deceased, filed a release from Solomon Wise, distributee.

Jacob O. Williams, administratrix of J. Twiford Williams, deceased, filed an inventory and appraisement of the personal property and an order to sell was granted.

On application letters of guardianship were granted to Peter T. Morris, for Maurice W. Williams, minor. Bond filed and approved.

Summer Training School.

The Maryland Sunday School Association announces Summer Training Schools—Mountain Lake Park, July 10-17, Ocean City, July 20-27, 1922.

A faculty of six specialists will provide thorough courses in Bible, psychology and pedagogy which will be open to all. Special courses in children's division, ages 1-11; young peoples' division, ages 12-24; adults; administrative and officers' courses. Complete information will be furnished all Sunday Schools in Maryland.

For registration and other information prior to full announcement, write 1915 St. Paul St., Baltimore, or call Homewood 1696. Plan now to spend a part of your vacation where you may refresh mind and soul and at the same time recreate your body. Tell others.

Earl Passwater and Miss Nora Handing, both of near Bridgetown, were quietly maried last Saturday evening. The bride has been employed here by the Algren Manufacturing Company.

FACTS FROM FEDERALSBURG

Laurel Club Guests of Woman's Club

On Wednesday, April 26, reciprocating the hospitality of the Century Club of Laurel, Del., the Woman's Club of Federalsburg received the Laurel clubwomen as their guests at the clubroom here about fifty visitors being present.

The room was made attractive for the occasion by the club colors and quantities of blooming dogwood, tulips and other spring flowers.

The business meeting of the club was omitted and after a few cordial words of welcome by Mrs. J. W. Stowell, president of the hostess club, and a gracious response by Mrs. Rodney, president of the visiting club, a highly entertaining, enjoyable program was rendered by the visitors—in accordance with Delawarean club etiquette. This program included piano duets, piano trios, vocal solos and quartettes, violin solos and several readings, all of high order and all well rendered. The clubwomen showed themselves as talented as they were versatile. Following the formal program came several little impromptu speeches and pleasantries, when the assembly was served with a dainty repast, creamed chicken in patty shells, lettuce-tomato-cucumber salad, Maryland biscuit, coffee, Harlequin ice cream and cake, which was enjoyed amid much sociability.

The occasion proved a happy one for all present.

Repeat Play for Benefit of Hospital

A second performance here of "Abbu San of Old Japan" on Tuesday evening earned about $70 for the Cambridge Hospital fund. The play presented by the Woman's Club, was well received both evenings, the audience of Tuesday being largely composed of friends from surrounding towns.

Social Items

Mrs. W. H. Carson of Salisbury, formerly of Federalsburg, and an associate member of the Woman's Club here, was present last Wednesday when the club entertained the club of Laurel, Del.

Miss Anna Brown was the guest last week end of Miss Lillian Cox at Preston. Miss Brown will leave Friday of this week to attend a Chautauqua conference, but will return before entering upon her regular circuit as Junior Chautauqua superintendent.

Mr. Jackson Wright is having a bungalow erected on his lot on Greenbridge Road, just back of the M. E. parsonage. The exterior of the house is completed, the interior now engaging the carpenters.

Mr. and Mrs. J. L Christopher and Mrs. C. H. Pratt have recently moved into the two-story house on Park Lane owned by Mr. Fred N. Wright, who has renovated and enlarged the property into a double house.

Mrs. J. A. Hyland, who ten days ago submitted to surgery at the Cambridge Hospital, is doing very well, but will be compelled to undergo a second operation before leaving the hospital.

Professor Arthur Sloop, of Bellfonte, Pa., recently visited his sister-in-law here, Mrs. Ralph S. Brown.

Mrs. Stewart McIntosh and little son are visiting in Philadelphia.

Mrs. Kenneth Corkran is home from an extended stay at Perryville, Md., where her husband has been employed.

Rev. and Mrs. F. C. MacSorley celebrated their 45th wedding anniversary April 24 by motoring to Onancock, Va., and there visiting with their son, Mr. J. R. MacSorley and family. They returned from their pleasant trip on Wednesday.

Mrs. Floyd Williams and small daughters, Emily and Anne, of Philadelphia, are visiting Mr. and Mrs. W. S. Williams.

Mr. Sam Quillen of Berlin, Md., is spending some time here with his daughter, Mrs. H. H. Long.

Mr. and Mrs. W. Ford Breeding and daughter Jane, of Seaford, and Mr. T. Mark Breeding of Philadelphia were Sunday guests of Mr. and Mrs. W. R. Breeding.

Mrs. P. P. H. Conover of Memphis, Tenn., formerly Miss Adaline Day of St. Louis, when she was a frequent visitor here, is with her little daughter, Elizabeth Anne, the guest of her cousin, Miss Lelia Cox.

Rev. and Mrs. A. O. Reiter of Allantown, Pa., were guests of Mr. and Mrs. H. M. Carroll on Wednesday.

Mr. W. O. Davis of New York City is the guest of his sister, Miss Elena Davis.

Mr. Robert Jefferson and Miss Rachel Jefferson attended a dance at Newark, Del., last Friday night.

Mrs. L. A. Jenkins, while visiting her niece, Mrs. Somers Blake, at Denton last week, had the misfortune to fall down several steps. No bones were broken, but painful bruises were sustained. Mrs. Jenkins returned home on Wednesday and is slowly recovering from her accident.

POSTAL IMPROVEMENT WEEK

This is postal improvement week in every town in the United States. Each postmaster is striving during this week to put into effect methods for the better handling of mail, both incoming and outgoing and also trying to encourage better support from the patrons of the postoffice regarding the sending of mail.

Every letter and package should be carefully addressed and examined to see that the address is correct and that the envelope is sealed or the package is properly tied and wrapped.

Another important thing in getting your mail out on time is to see to it that the mail is in the postoffice in time to be handled for the train on which it is to go. When mail is received too late it has to be held over until the next mail.

Every city man dreams of a place in the country but in his dreams he does not include the work of a man in the country.

DENTON COLORED SCHOOLS WON TRACK MEET HERE

Last Friday at Towers' field the second annual track meet of the colored schools of Caroline county was held. Weather conditions were good and a large crowd attended. The Silver Leaf Band furnished music during the day.

Denton colored school won first place at the track meet with 109 points. The standing of the other schools follows: Hillsboro, 25; Greensboro, 20; Washington, 14; Mission, 13; Ridgely and Hainesville tied with 12 points; Bethel, 9 and Tuckahoe, 8, a total of 222 points.

Dodge ball was won by the boys of Hillsboro school with 9 points and the girls of Ridgely school with 12 points.

In the badge test 115 girls and 60 boys received bronze badges and 15 girls and 6 boys won silver badges. There were 78 girls and 54 boys qualified for bronze badges and 2 girls and 6 boys for silver badges. In the track and field events 153 boys competed.

WORLD'S DAIRY SHOW IN THE U. S. IN 1923

Washington, April 24—The United States Department of Agriculture is already planning the World's Dairy Congress, which will be held in this country in 1923 at the same time and in the same city as the National Dary Show. The meeting place has not yet been selected and there is the keenest rivalry among several cities for the privilege of entertaining the World's Dairy Congress, which will last two weeks and will undoubtedly attract hundreds of thousands of visitors and be the center of attention of the dairy and stock-raising industry of the world.

Under a special act of Congress, President Harding has been authorized to invite foreign governments to send delegations to this international dairy show. This will be the largest exhibit of an agricultural character ever held in America. The dairy industry represents American farms worth $50,000,000,000; it represents livestock valued at $2,000,000,000, and represents creameries, cheese, ice cream and condensed milk industries, milk distributing plants and plants which manufacture machinery for the above industries, which run into tens of billions of dollars.

The executive committee, which will have the arrangements of this congress in charge recently met in Washington with Secretary of Agriculture Wallace. The Department of Agriculture is expected to play a dominant part in arranging for this international dairy show.

LOWER CONSTRUCTION COST SHOWN IN ROADWAY BIDS

Confirmation of the predicted lower level of prices for road construction this year is found in the reports on bid prices of 286 miles of Federal-aid roads received by the Bureau of Public Roads of the United States Department of Agriculture, during the week ending April 8.

The average cost per mile of some of the types of roadway, including the cost of grading and drainage were: 78 miles of gravel at $9,150 a mile, 46 miles of concrete at $29,000 a mile, 47 miles of bituminous macadam at $25,200 a mile, and 23 miles of bituminous concrete at $25,000 a mile.

11,017 MILES OF FEDERAL-AID ROADS COMPLETED IN APRIL

Federal-aid roads completed since 1916 totaled 11,017 miles on March 31, an increase of 8,016 miles during the preceding 12 months, says the Bureau of Public Roads, United States Department of Agriculture. A great many different types and width were constructed, the general average cost per mile for the United States being $17,120.

In total mileage completed the leading states were Minnesota 1,093 miles, Texas, 919, Wisconsin, 657, Illinois, 489, Ohio, 465, and Arkansas 401.

WILLISTON

Little Eloise Thawley, of Denton, spent a few days with her grandmother, Mrs. O. M. Hignutt.

Mrs. William Capper was taken sick Sunday, but is improving.

Miss Marjorie Todd gave a buffet luncheon to 24 of her girl friends Saturday.

A vessel load of phosphate was consigned to Mr. D. E. Todd this week.

Mr. and Mrs. Samuel Ellwanger and family of Whitelysburg and Mrs. Marrietta Anthony of Denton were guests of Denton friends.

W. C. T. U. To Renew Activities

Monday night the local chapter of the W. C. T. U will hold a meeting at the home of Miss May Fisher on Gay Street at 7:30 o'clock.

For several months the local union was without a president, and meetings were suspended. Since Miss Fisher's return, she has agreed to accept the presidency, and active work will be resumed. An urgent request is made that all members be present at this meeting next Monday night.

HOBBS

Mr. and Mrs. Fletcher Stafford had as their guest Sunday, Mr. and Mrs. William Lindle and daughter of Frederica. Mr. and Mrs. Stafford accompanied them home where they spent the first of the week with relatives in Frederica and Milford.

Mr. and Mrs. William Palmer, of Frederica, were Sunday visitors of Mr. James Neal.

Mr. and Mrs. L. H. Thomas and son Hopkins, motored to Greenwood and Harrington Sunday afternoon.

Mrs. A. W. Betts is visiting her son Calvin in Wilmington, Del.

Nellie Thawley, of Denton, was a week end visitor at the home of Mr. T. H. Towers.

Miss Annie Tarr spent Tuesday in Hillsboro calling on old friends.

Mr. and Mrs. Bill Wagner and son Billie of Federalsburg were guests of Mr. and Mrs. E. M. Willy Friday afternoon.

Mr. and Mrs. Hayward Horsey and Mr. and Mrs. Will Fountain of Denton were Sunday visitors of Mr. and Mrs. John Trice.

Mr. and Mrs. Carter Kelly entertained at dinner Sunday, Mrs. Carlila Roe and daughters, Mildred and Myrtle of Federalsburg, and Mr. and Mrs. C. D. Collison, of Hobbs.

Mrs. William Lord who has been quite ill is convalescing.

Mr. Clinton Williamson and family spent Sunday in Bridgeville, Del. guests of Mr. and Mrs. Willard Hartzel.

Mrs. Otis Smith, of Eastville, Va., was a guest of Mr. and Mrs. E. M. Willey Saturday.

Miss Todd Entertained at Luncheon

Miss Marjorie Todd entertained on last Saturday afternoon from 4 to 6 at a buffet luncheon at her home in Williston. The color scheme was pink and white. Those present were the Mesdames Gilbert Hignutt, Howard Sullivan and Miss Ruth Meredith, of Williston, and the Mesdames Owen Knotts, William Nuttle, the Misses Emily and Francis Johnson, Anne Anthony, Margaret Pastorfield, Mildred Nuttle, Helen Haymaker, of Denton, Miss Elizabeth Brown, of Queen Anne, Miss Esther Willey Temperanceville, Va., and Mrs. Otis Smith, of Eastville, Va.

John Wesley Steele died at his home near Henderson on Monday at the age of 83 years. Funeral services were held at his late residence this afternoo at 2 o'clock. Interment at Thomas' Chapel

TIMELY POULTRY NOTES

Don't relax. The fowls need proper attention just the same in the pleasant weather of spring time as they did in the more rigorous winter weather now past.

If the slop or refuse from the kitchen is fed to the chickens it should be done while fresh and not allowed to stand until sour.

Scatter air-slaked lime freely about the houses and yards; it will go a long way towards preventing disease.

It is always easier and better to prevent sickness by proper care and timely forethought than by trying to dope and doctor after it is too late.

Now that warm weather is coming on, gape worms will soon put in an appearance in certain localities. They can often be prevented by putting a few drops of turpentine in each quart of water—and scattering air slaked lime about the coops and runs.

Avoid over-crowding. It is bad practice with fowls of all ages, but especially with youngsters. Chicks with mother hens or in brooders often are crowded at night. When they get out in the morning most of them take cold and this often develops into roup, which is usually fatal in the case of young chicks.

Too many farmers still pursue the old fashioned policy of breeding from the whole flock of poultry. It is far better to have just one or two small pens of your choicest fowls from which to set eggs and hatch chicks. Thus your standard of quality will show improvement from year to year.

The various brands of prepared chick feed are good and economical to use. They save time, make stronger chicks, and do away with the uncertainty of mixing a correct ration at home.

Earning Money

Members of the Denton Community Club are very busy earning their share of the money necessary to purchase a lot on which to build a community house in Denton.

Last Saturday afternoon, eight of the women held a bake in the Den-Mar Mobile Company's show rooms, and another set of eight had a movie benefit on Monday night. At both enterprises the women cleared enough to provide their quota Every one is glad to help along the good cause.

BERRY CHECKS

It will soon be time for berries. Order your berry checks now and have them ready when they are needed.

BROOKLYN MINISTER HEALS SICK

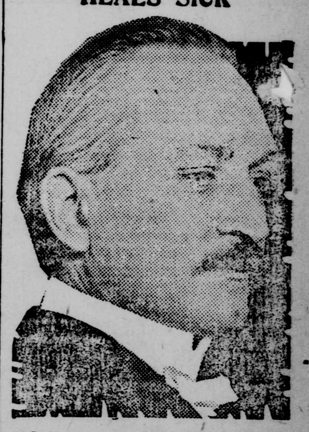

Spiritual perception which makes possible physical healings seem to be developed with more frequent regularity of late years, as indicated by newspaper reports in world affairs. The most recent is by Rev. Charles W. Dane of St. Mark's Congregational Church in Brooklyn, N. Y., whose cures by simply laying on the hands has aroused considerable attention throughout the East.

Entertained at Shad Dinner

Mr. George H. Wilson entertained 11 other men at a baked shad dinner at New Bridge last Saturday at 1 o'clock. Those present were: Messrs. Z. P. Steele, John McIntosh, W. H. Anderson, Ernest G. Cooper, S. G. Nuttle, F. R. Owens, J Devor, W H. Rickards, D. W. Davis, T. R. Green and J. Howard Pastorfield.

School Contract Awarded

Mr. S. C. Johnston of Henderson was awarded the contract to build the addition to the Henderson school building by the Board of Education on last Tuesday. His bid on the work was $1250

In the afternoon the Board went to Queen Anne and attended a joint session of the Boards of Queen Anne and Talbot counties in reference to matters at the Tri-County High School.

Marydel is Growing Fast.

One of the livest, most up-to-date towns in this section of the Easern Shore. The business men are of the progresive type, and the town is hustling. One of the efirms doing good business is that of Smith & Scotton, in the real tstate line, who are selling farms on the average of one a week. This is a record for the neighborhood.

PRE-WAR PRICES
ALL SODAS REDUCED

We are prepared to quench your thirst with a refreshing Drink or a delicious plate of Ice Cream or invigorating Sundae.

Our Fruit Syrups are prepared by us. We do not buy extracts but the very best of fruits.

We now have the Agency for HENDLER'S (Baltimore Best) VELVET KIND ICE CREAM.

HERE ARE A FEW OF OUR DRINKS AND SUNDAES
AT PRE-WAR PRICES

FANCY SUNDAES

Banana Split	20c
Lovers Delight	20c
Honey Moon	20c
Denton Beauty	20c
Merry Widow	20c

FRUIT SUNDAES

Strawberry	10c
Pineapple	10c
Peach	10c
Marshmallow	10c
Walnut	10c
Cherry	10c
Nabisco	15c
Anola	15c

FANCY DRINKS

Choc. Egg Malted Milk	20c
Choc. Malted Ice Cream Milk	20c
Choc. Ice Cream Egg Milk	20c
Chocolate Malted Milk	15c
Choc. Egg Milk	15c
Egg Lemonade	15c
Lemonade (Fresh Fruit)	10c
Orangeade (Fresh Fruit)	10c

ICE CREAM SODAS

Vanilla	10c
Strawberry	10c
Pineapple	10c
Peach	10c
Chocolate	10c
Lemon	10c
Orange	10c

PLAIN DRINKS

Coca Cola	5c
Root Beer	5c
Cherry Smash	5c
Ginger Ale	5c
Moxie	5c
Orange Julep	5c
Oraneg and Lemon Phosphate	5c
Grape Juice	10c

Denton Candyland and Restaurant
BERGEY, PAPPAS & CO.

©Maryland State Archives, msa_sc2929_scm3545-0151.jpg