"111" cigarettes

A year ago— almost unknown

Today—a leader

10¢

A sweeping verdict for QUALITY

Messages to Seekers of Success

Your Declaration of Independence

Follow your country's example. Declare your independence—independence of the tyranny of financial worries. Banish the fear of the future. Win your complete freedom—and hold it. You do all these by starting to save and keeping at it.

Your signature to your initial savings deposit slip is your declaration of independence. Every daily or weekly deposit will be a celebration—safe and sane.

Save for Your Future

Ready cash makes you ready for opportunity. To be financially prepared is to have practical insurance on success.

You dream of the future. Why not plan to realize those dreams? Decide on a definite saving policy and stick to it with determination. You will be building character as well as capital. And character will bring you extra capital when you need it. Sign your declaration of independence today!

To Save Your Money and Make Your Money Safe

BANK WITH US

THE PEOPLES BANK

DENTON, MARYLAND

F. H. NUTTLE, President. T. F. JOHNSON, Cashier.

FIRST-CLASS SQUARE BERRY CUPS
BERRY CRATES

Trays :: Boxes :: Baskets

Are Manufactured and are on Sale at Reasonable Prices at Our Works

WE SELL Lumber—Rough and Dressed; Shingles, Lath, Windows, Doors, Blinds, Lime, Hair, Cement, Coal, Hay, and all kinds of

BOX SHOOKS

THE HUGHES LUMBER AND COAL CO.

Denton Maryland

BIG SUBSCRIPTION OFFER

You Get ALL FOUR of These

MAGAZINES and OUR NEWSPAPER

For One Year Each FOR $1.65 Order Now

THIS EXCEPTIONAL OFFER IS GOOD FOR A SHORT TIME ONLY

Subscriptions may be new or renewal. All renewal subscriptions will be extended for one year from present date of expiration.

FINE JOB WORK AT THE AMERICAN UNION

MARYDEL

Mrs. T. E. Heather and Miss Margaret Smith were delegates to the Sunday school convention at Denton Wednesday.

Messrs. Charles Shoebrooks and John Alexander were in Wilmington Friday and Saturday.

Mr. B. R. Kaler and wife and sister were Dover visitors Sunday evenini.

Messrs. Lee Harman and Roland Thompson spent last Wednesday evening in Dover.

Those that attended the Kent County schools sewing club exhibition held in Dover last Saturday were the Misses Rosiene Scotton, Marietta Heather, Marie Purnell, Namonia Stafford, Hilda Bowdle and Mildred and Louise Medford and their teacher, Mrs. Wallace Stafford and Miss Maud Starkey a teacher of Hartley school. They all met at the school and were taken by truck from Hartley.

Mr. J. F. Merryfield accompanied by Mrs. John Stafford and Mrs. Maud Seeney and son Marvin were Dover visitors last Friday.

Miss Edith Davis spent the week end with her parents, Mr. and Mrs. Henry Davis.

Mrs. James Blanch, of near town, has returned from a short stay with her children in Marcus Hook, Pa.

Miss Ruth Hall, of Dover, Del., spent the week end with her mother, Mrs. Elizabeth Hall.

Mr. and Mrs. T. Olin Ford and his father Thomas E. Ford were Elkton visitors Sunday.

Mr. and Mrs. T. E. Heather and children spent Sunday afternoon in Templeville.

Mr. T. E. Heather purchased a new four cylinder Buick last Friday and Mr. I. N. Smith bought his 1917 Buick

Mr. MacForaker is visiting his daughter, Mrs. E. H. Morris.

Mrs. Herman Cohee, is spending the week with relatives and friends in town.

Miss Anna Evans of Sudlersville has returned to her home after a short stay with her sister, Mrs. J. Tyson Heather.

Mr. Elmer Frazer and family spent the week end with the latter's parents, Mr. and Mrs. James Blanch.

Mr. Jessie Harman, of Dover, spent the week end with his mother, Mrs. Etta Harman.

The base ball team played Goldsboro last Saturday and lost. Score 0 to 8 in favor of Goldsboro.

The Rev. Mr. Charles W. Ruth has moved his family here arriving last Tuesday. The Ladies Aid members were at the parsonage to welcome them. Supper was served to all present and after enjoying a very social evening, they departed to their homes.

Mr. William Boyce spent Saturday and Sunday with his aunt, Mrs. Mattie Jarman, Goldsboro.

Mr. Millard Darrell and family of Wilmington, spent Sunday with Mr. and Mrs. James Scotton.

Mrs. B. R. Kaler and her sister accompanied by the Rev. Mr. Ruth motored to Hebron Tuesday after Mrs. Ruth and daughter.

Mr. William Hills, of Dover, Del., was the guest of B. R. Kaler Wednesday and Thursday.

Mrs. Myrtle Barcus of near town was the guest of Mrs. James Scotton Wednesday.

Miss Martha Blanche and friend from Texas are visiting the former's mother, Mrs. James Blanche.

Mr. Walter Ross and family and Mr. Herman Cohee and wife and Mr. Linwood Cohee, of Dover, Del., were town visitors Sunday.

Mr. Taylor Medford, of Massey, spent Sunday with his parents, Mr. and Mrs. F. P. Medford.

Mr. James Hummer of Frankford, Del., spent the week end with his mother, Mrs. Lowell Hummer.

Mr. and Mrs. Robert Moore spent Sunday with relatives in Goldsboro.

Mr. Harry Rudder and wife were out of town visitors Sunday.

Mrs. Lowell Hummer who has been on the sick list is much improved at this writing.

Mr. and Mrs. Charles Poor spent Wednesday in Greensboro with their daughter Mrs. Sipple.

FULLER BRUSHES
69 USES · HEAD TO FOOT—CELLAR TO ATTIC
R. H. BUNNEY
305 Franklin St. Denton, Md.

Federal Aid to Maryland Highways

As Federal aid in the construction of highways since 1916, the government has appropriated $350,000,000. The mileage of roads constructed in each state with this fund in conjunction with other funds is shown by a report of the Bureau of Public Roads of the Department of Agriculture under date of March 31st. For Maryland the figures are as follows: Miles completed, 165.7; mileage for which funds have been allotted, 34.3; total mileage 200; funds available for new projects, $339,683.

Officials of the bureau point out that different conditions have required varying width, thickness, and type of surface so that the mileage constructed is not always an exact measure of what has been accomplished.

THE PHILOSOPHY OF PEGGY

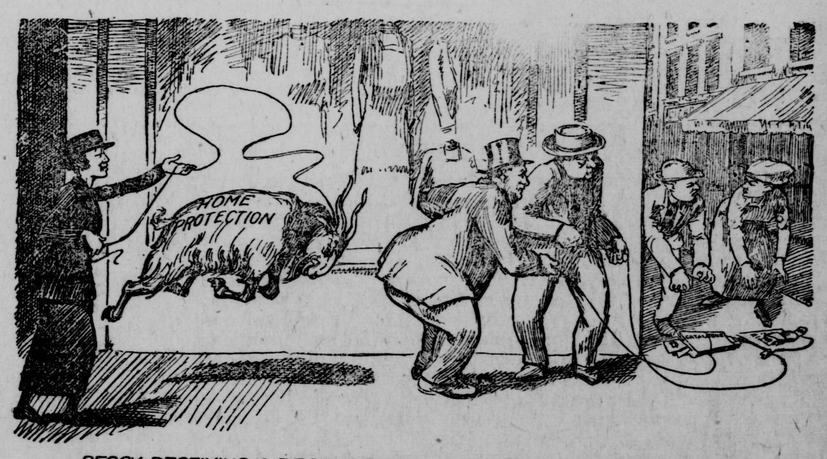

PEGGY: DECEIVING A DECEIVER WITH A BUMP IS NO CRIME.

PEGGY: MEN ARE NEVER SO EASILY DECEIVED AS WHEN THEY ARE ENDEAVORING TO DECEIVE OTHERS.

BETTER

Keep Your Eye on Peggy

THE FARMERS & MERCHANTS STATE BANK
General Banking Business

Fixtures Appliances — Eastern Shore Electric Service — Wiring Lamps
EASTERN SHORE GAS & ELECTRIC CO.

J. H. NICHOLS & CO.
Dry Goods, Ladies' and Gents' Furnishings

Phone: Store 80 Residence 183
W. H. RATHELL
LIGHT LUNCH
Agent for Cambridge Chinese Laundry
Confectionery, Cigars, Tobacco, Soft Drinks

DENTON DRUG COMPANY
Drugs, Candies and Sodas
Prescription Work a Specialty

F. J. WRIGHT
Diamonds, Watches and Jewelry
Optical Work a Specialty

FRED R. OWENS
Attorney-at-Law

DENTON ICE & FUEL CO.
Open for Ice Cream Business
Blocks or in Quantities

NUTTLE HARDWARE COMPANY
Hardware, Farm Implements, Furniture

HELP BOOST YOUR HOME TOWN
IT WILL BENEFIT YOUR BUSINESS

THE DENTON NATIONAL BANK
A member of Federal Reserve System
Capital, $100,000 - Surplus, $175,000

DEN-MAR MOBILE CO.
Automobiles and All that pertains thereto
Battery Service Station

JOHN L. EVERNGAM
Dry Goods, Notions and Clothing

SUNRISE BAKERY
TRY OUR RYE BREAD
Fresh Wednesdays and Saturdays

M. K. NEWNAM
Victrolas, Pianos and Sewing Machines
Victor Records

HUGHES LUMBER & COAL CO.
Furnishes Lumber for that New Home

NUTTLE MILLING CO.
Flour Feeds and Grain

THE PEOPLES BANK
For Service and Convenience

THE AMERICAN UNION
Quality Printing Prompt Service

GET IN LINE NOW
HERE IS A SPACE FOR YOU

©Maryland State Archives, msa_sc2929_scm3545-0162.jpg