POLITICAL ADVERTISEMENT POLITICAL ADVERTISEMENT POLITICAL ADVERTISEMENT

FOR CONGRESS

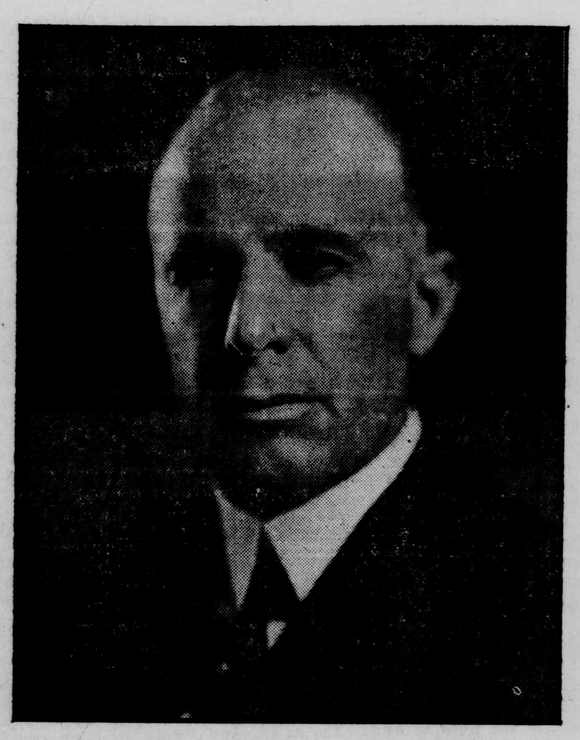

T. ALAN GOLDSBOROUGH

From "The Centreville Observer," August 26, 1922

Democratic Floor Leader Commends Goldsborough

No Democratic candidate for re-nomination as a member of Congress probably has a stronger recommendation than was this week accorded Congressman T. Alan Goldsborough, has made with his colleagues in Congress during the last two years, and on Tuesday, The Centreville Observer sent this telegram to Claude Kitchin, Democratic floor leader of Congress.

Hon. Claude Kitchin,
Scotland Neck, N. C.

What is your and his colleagues estimate of T. Alan Goldsborough, member of Congress?

THE CENTREVILLE OBSERVER

Wednesday morning the following telegram was received from Mr. Kitchin:

Centreville Observer,
Centreville, Maryland.

Answering your inquiry, will say Hon. T. Alan Goldsborough is regarded by his colleagues as an able, wise, diligent and patriotic representative.

He has won in a pre-eminent degree the esteem and confidence of the entire membership of the House, regardless of party.

Of the many new members who entered the Sixty-Seventh Congress, no one has a more promising career than he. His District may well be proud of him and I count any District most fortunate in having such a representative.

(Political advertisement published by authority of Alda P. Whitby, Political Agent.)

DEMOCRATIC PRIMARY BALLOT

(To be printed on white paper)

FOR UNITED STATES SENATOR
VOTE FOR ONE

		First Choice	Second Choice
WILLIAM CABELL BRUCE BALTIMORE CITY	DEMOCRATIC		
DAVID J. LEWIS ALLEGANY COUNTY	DEMOCRATIC		
WILLIAM I. NORRIS BALTIMORE CITY	DEMOCRATIC		

FOR REPRESENTATIVE IN THE SIXTY-EIGHTH CONGRESS OF THE UNITED STATES FROM THE FIRST CONGRESSIONAL DISTRICT OF MARYLAND
VOTE FOR ONE

T. ALAN GOLDSBOROUGH CAROLINE COUNTY	DEMOCRATIC	
ALEXANDER MITCHELL JACKSON WICOMICO COUNTY	DEMOCRATIC	
ALBERT W. SISK CAROLINE COUNTY	DEMOCRATIC	

The above ballot is published in accordance with the Acts of the General Assembly of Maryland.

JOHN K. LYNCH,
WILLIAM T. HIGNUTT,
HARRY B. MASON,
Board of Supervisors of Elections for Caroline County.
C. LESLIE WALLS, Clerk

REPUBLICAN PRIMARY BALLOT

(To be printed on blue paper)

FOR UNITED STATES SENATOR
VOTE FOR ONE

JOSEPH I. FRANCE CECIL COUNTY	REPUBLICAN	
JOHN W. GARRETT BALTIMORE CITY	REPUBLICAN	

The above ballot is published in accordance with the Acts of the General Assembly of Maryland.

JOHN K. LYNCH,
WILLIAM T. HIGNUTT,
HARRY B. MASON,
Board of Supervisors of Elections for Caroline County.
C. LESLIE WALLS, Clerk

MARYDEL

Mrs. Edna Fuller, of Baltimore, spent the week with Mrs. J. Tyson Heather.

B. R. Kaler and wife and James were Dover, Del., visitors last Friday.

H. H. Smith and family autoed to Dover. Del., on Saturday.

Mr. Bernard Sparks, of Washington, D. C., spent Tuesday night with his parents.

Mr. Harry Sparks and family and Mr. Henry Davis were Dover, Del., visitors Saturday evening.

Mr. and Mrs. John Cohee and Mr. and Mrs. George W. Smith and Mr. Linwood Cohee, were guests of Mrs. R. C. Jackson, of Greensboro Sunday.

Mr. Harry Seeney and family and Mr. Harry S. Dailey autoed to Centreville Sunday.

Messrs. G. W. Smith and Jim Scotton, were Goldsboro visitors Monday.

Messrs. Melvin Smith, John Starkey and M. Nelson attended the ball game at Sudlersville Tuesday.

Mr. Charles Shewbrooks spent Sunday in Ridgely.

Miss May Diel, of Philadelphia, Pa., spent last Thursday and Friday with Miss Hannah Raughley.

Mr. Jester Shewbrooks and family returned Monday to their home in Middletown, Del., after spending a short time with the former's mother, Mrs. Anna Shewbrooks.

B. R. Kaler made a business trip to Denton, Tuesday.

Mr. Martin Blanche and family of Marcus Hook, Pa., are spending the week with the former's mother, Mrs. F. B. Blanche.

Miss Ethel Hutchins of Gray Stone Park, N. J., formerly of this place spent the last of the week in town. While here she stopped with Miss Hannah Raughley.

Mr. Lockwood Gooden, of Philadelphia, is spending some time with his parents, Mr. and Mrs. A. B. Gooden. Tomatoes seem plentiful and prices very poor.

The Rev. Mr. W. W. Chairs, of Leipsic, was the guest of Mr. and Mrs. Mrs. R. P. Moore last Thursday.

Mr. and Mrs. John Cohee are moving to their new home in Dover, Del., this week.

Mr. and Mrs. E. K. Everett of near Sudlersville, spent last Friday in town.

Work on the state road from here to Dover is progressing nicely. They have over a mile of cement laid from this end.

Mr. Lowell Hummer has purchased a new truck.

Mr. Elmer Bowdle made a business trip to the city the first of the week.

Mr. Thomas Price of Thomas' Chapel is visiting at the home of Mr. John Cohee.

Mrs. Nellie Davis spent Saturday with her mother, Mrs. Clark, Hartley, Del.

Mrs. Mary E. Millbourne and sister, Mrs. Maggie Cox are visiting relatives at Hartley, Del.

VERNON

Miss Mary Draper will teach Oaks school in place of Mrs. Thomas who has taught it several years.

The Rev. Mr. W. H. Hudson of Jersey City, preached at White's last Sunday. He was the guest of J. L. Hopkins and others.

Mrs. Mary Lee will teach at Williamson's.

On account of illness, Miss Reba Todd has been spending several days with Mrs. Josephine Todd.

Mr. and Mrs. Hersey Melvin of Philadelphia, have been spending several days with Miss Della Melvin.

Delaware furnished nearly one-fourth of the parent teacher's exhibit at Columbia University. The twelve thousand students have left for their homes in various parts of the country and foreign countries the world over. A twenty-week course is condensed in six weeks. More real education and culture could not be obtained than a summer session in the metropolis. The Industrial Arts Exhibition was also wonderful and would have to be seen to be thoroughly appreciated.

John Bullock a good business man and of excellent qualities will run for sheriff on the Democratic ticket. He was a pupil of the writer and a model one in every respect.

Mrs. Frank Jester has been entertaining company from Philadelphia.

Many attended the sale of Mr. Knotts' on the Raughley farm.

The Rev. and Mrs. Sutcliffe have been dinner guests of Mr. and Mrs. James Thomas.

Walter Collins of Melrose, Mass., has been the guest of relatives.

The residence tenanted by Mr. Wilson near Maple Grove school has been repainted.

Mrs. W. L. Jump has been spending two days with Mrs. Mary Patchett, of Preston, and she has just returned from a several days' visit with Mrs. Jump. The stork has recently visited Mrs. Patchett and left her a fine daughter named Betty for Elizabeth.

Mr. Fike has been reappointed the teacher at Tomahawk.

Mrs. Alice Ross and Mrs. Rebecca Clancey have been enjoying some wonderful meetings in Brooklyn—missionaries from China and India and the Bosworth Brothers at whose meetings from two to ten thousand attend of an evening, many of them being cured of various diseases. Mrs. Ross has also attended a tea given by the church women's club.

HOBBS

Mrs. Roxie Cooper of Two Johns spent Sunday with her daughter, Mrs. Roy Hill.

Mrs. John Cohee and daughter, of Denton, are guests of Mrs. L. H. Thomas.

Mr. C. Elwood Bright and Carl Coulbourne motored to Tolchester and spent Sunday.

Mr. and Mrs. John Moore and children were guests of Mr. and Mrs. John Chance Sunday near Greensboro.

Mrs. Esther Willey has returned home after a two weeks' visit with relatives near Royal Oak.

Martin Betts who has been spending some time in Wilmington with his brother Calvin returned home Saturday.

Mrs. Laura Cohee, of Greenwood, spent the week end with Mr. and Mrs. E. M. Willey.

Helen and Catherine Towers is visiting their uncle, Howard Adams near Hartley.

Mrs. Corinne Thomas entertained the Ladies Aid Thursday afternoon..

Miss Ethel Comegies spent the week end with relatives near Bridgeville, Del.

The first baby gets more attention than its successors for the same reason that the last automobile a man buys always has more faults than any of the others.

Let's Go To MERRYMAN'S

715 Gay Street Denton, Md.

FOR A FINE LINE OF

GROCERIES

SOME BARGAINS

Best Bulk Cocoa, 10 c lb...3 lbs 25c
Good Coffee, per lb 20c
Bulk Peanut Butter, per lb.....16c
Corn, per can 10c
Tea, the best, per lb.....33c
Shredded Cosoanut 25c
Cornstarch, 1 lb box, ...8c
Baking Chocolate, 1-5 lb cake.....9c

LOTS OF OTHER BARGAINS AT

MERRYMAN'S

GIVE US A CALL

STEADY GAINS BY
GARRETT SHAKE
FRANCE'S CONFIDENCE

The first to break away was Joseph Packard, who presided over the convention, but who took no part in the rating and is not what might be termed an organization Democrat. He declared for Mr. Bruce. Then came Robert B. Ennis, the executive secretary, who, in signing the request to Norris, to retire, allied himself to Bruce. Last, but not least, comes James F. Klecka, the dripping wet and party leader in the Seventh ward, who says Bruce is wet enough for him. And there are probably others who will follow these, leaving the thousands who are members of the organization to determine the degree of wetness of a candidate for themselves.—Baltimore American.

©Maryland State Archives, msa_sc2929_scm3545-0266.jpg