THE AMERICAN UNION

VOL. LXIII—NUMBER 9 | DENTON, MARYLAND, THURSDAY AFTERNOON, SEPTEMBER 14, 1922 | $1.00 Year in County; $1.50 Out of County—In Advance

FRANCE, BRUCE AND GOLDSBOROUGH RECEIVE PUBLIC NOMINATIONS AT PRIMARY

CAROLINE COUNTY VOTE BY DISTRICTS

	Senatorial Nomination						Congressional				
	Bruce		Lewis		Norris		France	Garrett	Goldsborough	Jackson	Sisk
	Choice	1st 2d	1st 2d		1st 2d						
1st Dist, 1 Prec.	71	11	26	8	3	1	133	36	104	2	14
2d Dist., 2 Prct.	151	16	49	11	44	5	151	89	228	29	20
3d Dist., 1st Prct.	173	19	74	19	15	8	118	46	246	13	7
3d Dist., 2d Prct.	124	18	38	16	11	7	169	30	176	6	9
4th Dist., 2 Prcts.	87	14	149	4	34	2	121	80	119	8	149
5th Dist., 2 Prcts.	102	..	130	..	8	..	236	156	230	3	10
6th Dist., 2 Prcts.	88	9	65	9	19	19	294	26	177	14	1
7th Dist., 2 Prcts.	74	9	45	19	5	1	223	58	123	2	7
8th Dist., 1 Prct.	97	..	27	..	6	..	76	69	120	5	10
Total 14 Prcts.	967	96	603	86	145	43	1521	590	1523	82	227

Primary election day which was last Monday, has come and gone, nominees are now ready for the conventions and preparing for the final fights at the coming general elections in November.

Senator Joseph Irwin France was renominated with a poll of 37,676, while his opponent, John W. Garrett, received a poll of 25,880. The large poll of Mr. Garrett rather suprised the France leaders as they thought his poll would be light.

Caroline county gave Mr. France a majority of 931 votes.

On the Democratic ticket Bruce received the nomination by popular vote, receiving 41,131 votes, as against 18,021 for Lewis and 25,959 for Norris. Norris vote surprised the Bruce leaders, especially in his own district in which they attempted to whip him, but failed.

T. Alan Goldsborough, present Congressman from this district, with 8 precints from Dorchester county still missing, received 11,855 votes as against Jackson's 1,160 and Sisk's 3,133. Goldsborough's strength was very strong in the First district, showing that the people approved of his first term of office and also backing him as a dry candidate from a dry territory. In Wicomico county, Mr. Jackson's home district, Mr. Goldsborough polled a majority of 1,287 votes, while Sisk, also of Caroline county polled in Wicomico 397 votes to Jackson's 461 in his own county.

The results of the vote for Congressional nomination from the First District of Maryland follow:

	Goldsborough	Jackson	Sisk
Cecil	859	197	282
Kent	1165	34	925
Queen Anne's	987	101	405
Caroline	1523	82	227
Talbot	973	87	301
*Dorchester	813	69	256
Somerset	1706	71	135
Wicomico	1748	461	397
Worcester	1081	58	205
Totals	11855	1160	3133

*Eight precincts missing.

ORPHANS COURT

At the regular term of Orphans Court last Tuesday, Judges West, Harper and Shawn were present and the following matters attended to:

In the absence of the court, the register of wills granted letters testamentary on the personal estate of Mary Layton Emerson, deceased, to Harry A. Roe, the executor named in the will of said deceased. Bond filed and approved, notice to creditors ordered and E. W. Liden and Wm. A. Stewart were named as appraisers.

Wilhelm Euker, executor of the personal estate of Henry Euker, deceased, filed a list of sperate debts and his first and final administration account.

Calvert C. Merriken and Margaret Willey, executors of Irene Corkran, deceased, filed an inventory and appraisement of the personal propery, which was approved by the court.

John N. Wright, Jr., administrator of the estate of Samuel F. Brodes, deceased, filed an inventory and appraisement of the personal estate and an order to sell was granted.

Samuel G. Nuttle, executor of Corinne E. Mowbray, deceased, filed his first and final administration account and distribution, also a release from Harold G. Nuttle, distributee.

HELEN Z. FORBES

Mrs. Helen Z. Forbes, aged 30, the adopted daughter of Mrs. S. M. Anderson, died at her home on 2d street, Monday, September 11th, at 3:30 p. m., after an illness of several months.

Mrs. Forbes before her affliction, was a telephone operator. She had a wide circle of friends and was loved by all who knew her.

One son, aged 5, survives.

Funeral services were held at her late home Wednesday afternoon at 4 o'clock. Interment was made in the Denton cemetery.

BAPTISTS LAID CORNER STONE LAST SUNDAY

The corner stone was laid in the wall of the Greensboro Baptist Church last Sunday afternoon.

The Rev. Mr. Melvin G. Morris, the pastor, opened the service and introduced the speakers and visitors who were on the program. The Rev. Mr. George R. Brooks, pastor of the East New Market Baptist Church, led the singing. The Rev. Mr. E. E. Krauss, pastor of the Ridgely Baptist church offered the prayer and the Rev. Mr. E. A. MacDonald, pastor of the Easton Baptist church read the scriptures. Mr. Linwood Riddleberger read the "History of Greensboro Baptists" by Miss Lillie E. Doty. The Rev. Mr. W. H. Baylor, D. D., Superintendent of Missions for the Maryland Baptist Union Association, preached an appropriate sermon from the text: "Jesus Christ Himself Being the Chief Corner Stone" being part of the inscription on the stone. The Rev. Mr. Morris gave a description of the building after which the Rev. Dr. Baylor appealed for contributions.

The corner stone was laid by the Rev. Mr. Morris, assisted by Mr. Merrel Spence. A letter was read from Dr. O. W. Barton representing the Town Commissioners, by the Rev. Mr. James MacLeod, pastor of the Cambridge Baptist Church, who also offered the closing prayer. The Community Club was represented on the platform by the officers of the organization. The benediction was pronounced by the Rev. Dr. Baylor.

Dr. O. W. Barton's letter follows:

To the Minister, Members and Friends of the First Baptist Church of Greensboro:

I, being the Chairman of the Board of Town Commissioners, want to welcome the First Baptist Church to our town. There is no doubt but what it is doing good work for our town and community and the people should feel proud to have a man of Mr. Morris' ability with us. There is always good to be done in any community and there is no better way to accomplish good than through the church. The church will help beautify the town as well as being a monument for good. Let me again say we all welcome the First Baptist Church to Greensboro.

O. W. BARTON,
Chairman Board Town Commissioners

TUCKAHOE NECK

Miss Helen Higgins who has been visiting relatives at Love Point returned home last Thursday.

Miss Mabel Wright spent two weeks with her sister, Mrs. Coursey.

The Community Club met with Mrs. Ira H. Samis last week.

The next meeting will be with Mrs. Howard Wright Saturday, October 21 at 1:30 p. m. The main projects will be making plans for the October exhibit and basket making.

Mrs. Howard Wright and daughter Louise visited Mrs. Wallace Clark to supper last Thursday.

Miss Mabel Wright and Miss Helen Higgins were entertained at the home of Mr. and Mrs. Wallace Clark Saturday and Sunday.

Mr. Ira H. Samis and family spent Friday at Skipton. They reported a very pleasant time and brought back oysters, crabs and fish.

Mrs. David Clopper was on the sick last for a few days but is improving now.

Mrs. David Clopper was on the sick list for a few days but is improving now.

School opened Monday with an enrollment of 23 pupils.

Miss Huldah Swan visited friends in Talbot last week. She resumed her duties as economics teacher at Queen Anne's school Monday.

Oyster Supper

Oysters R in season again and the first big oyster supper of the season will be held by the Harmony Community on Wednesday and Thursday September 21 and 22, for the benefit of the Harmony M. P. Church. Everybody is invited.

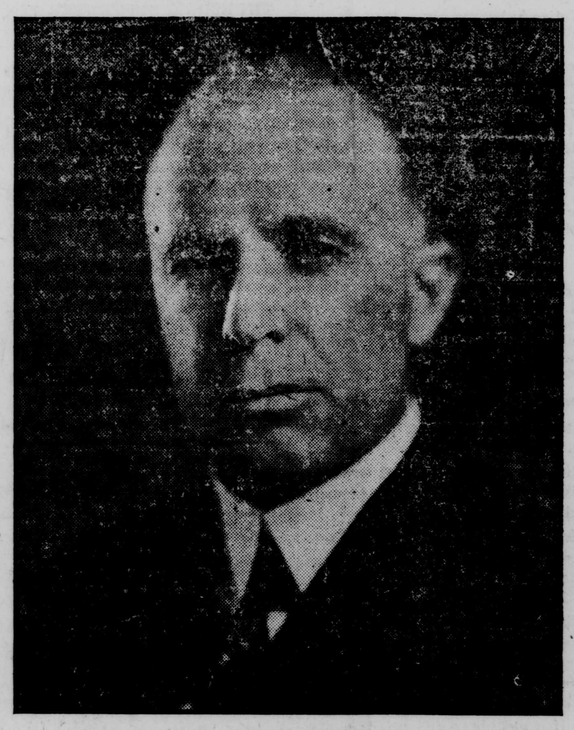

T. ALAN GOLDSBOROUGH

SCHOOLS AGAIN IN SESSION—CROWDED

Caroline County public schools opened Monday with approximately 4,500 students, an increase of nearly 500 over last year. All school buildings were in readiness for the pupils excepting that of the Greensboro High school in which the plumbing was not completed, school opening in the old building for a short time.

At Denton the primary school has received some repairs and new toilets while the high school building is the same as last year. This year the manual training has been dropped from the curriculum and added to that of the Greensboro high school, while Agriculture has been added to Caroline high, in connection with the work done by the agriculture school at Ridgely.

The primary school here this year has an enrollment of 172 a gain of 7 over last year. This is a very small increase for a section as large as this.

	Girls	Boys
Seniors—		
Academic	9	5
Commercial	6	1
Total—21		
Juniors—		
Academic	11	6
Commercial	12	4
Total—33		
Sophomores	16	21
Total—37		
Freshmen	31	20
Total—51		
Grand total for High School—142		

HILLSBORO

Misses Bertha Rice and Cristine Wilson left for Towson Tuesday morning where they will take a two year's course in the State Normal School.

Mrs. Thomas Seward and children have returned home after a visit of several days with friends at Church Hill.

School opened Monday morning with a fair attendance.

Mrs. Susie Thompson and Master William Thompson spent the week end in Sudlersville, the guest of Mrs. Clara S. Evans.

Miss Anna Evans has returned to her home in Sudlersville, after a visit with her aunt, Mrs. W. B. Sparks.

Miss Virginia W. Holt was the guest of Denton friends Sunday.

Rev. S. N. Pilchard occupied the pulpit of the Methodist Episcopal Church in Townsend on Sunday.

Miss Louise Fleming has accepted a position in the public school at Bladensburg, Prince Georges County, and entered on her new work on Monday of this week.

Miss Hilda Elbin who was appointed to teach in Federalsburg, left for her work Monday morning.

Sue and Frank Baynard, little daughter daughter and son of Rev. Mr. O. T. Baynard, and Mrs. Baynard, are recovering from an attack of tonsilitis.

Mrs. G. L. Wilson is spending a few days in Baltimore.

Hog Cholera Warning

The State Board of Agriculture at College Park sents out a warning that hog cholera has been found among the herd on the farm of E. L. Fooks, Choptank, Md.

Job Printing?—The American Union

CIRCUS CAUSED BIG TIME FOR CHILDREN

For the first time in many years, Dentonians were treated to the sights of a full fledged, honest-to-goodness circus. Many of the generation of children now attending school had never seen any wild animals, nor animals which had been trained. One boy, about 8 or 9 years of age, when he first spied the three big elephants, called to another boy and said "Gee, look at the Camel!"

Many of the children were disappointed in not seeing all of the animals as the circus management was unable to put up its menagerie tent, due to the lack of space.

Campbell, Bailey and Hutchinson's circus surely did do itself proud yesterday, when it gave two performances in Denton. The free parade at noon, which was about a mile long, was of interest to all who saw it. Three bands were in line, many fine horses and their riders, three big elephants and a steam calliope, and of course, the big rumbling circus wagons, which are ever present with such a parade. Following the parade, a free exhibition was given on the circus grounds before the opening of the side show.

The main show opened at 2 and 8 p. m., respectively for the afternoon and evening programs and furnished the audiences, which were large, with much amusement.

The elephants were wonderfully trained, the stunt that was most impressive was the imitation of a shave and shampoo. The elephant first lathered the customer very gracefully then honed his razor which was a long wooden one, then shaved him, following which the customer received a shampoo and was brushed off in the most approved style.

These big beasts danced to the music furnished by the band, walked on three feet, sat up and held up their front feet like dogs some times do. Another stunt they did was to pick up flags of different countries which were placed around the ring and which they would throw away until they came to the good old American flag, which they would wave.

The ponies were well trained, danced waltzed, knelt on their knees and were graceful in all their moves, showing the excellent training they had received.

The clowns were the center of attraction at all times for the kids who were grately amused by their antics.

Acrobats, both men and women, did splendidly while the wire rope walker made you hold your breath in fear and trembling while he performed his stunts. Bare back riders were very good and showed excellent horsemanship.

Broke Leg While Playing

Little Mary Emily Breeding, daughter of Mr. and Mrs. E. W. Breeding, Main street, met with a very painful accident, while playing at the home of W. Carroll Pastorfield with his little daughter.

The two little girls were jumping off the front steps, when in some way Mary Emily fell and broke her leg just below the hip. She was taken at once to the Emergency hospital, at Easton, where a cast was placed on the fracture and she is resting as comfortably as possible.

DRY AGENTS WORKING TOWARD THEIR GOAL

Federal Prohibition Director Edmund Budnitz states that Commissioner Haynes has instituted a series of conferences of directors and other enforcement officials in various sections of the country to discuss numerous problems and map out plans for solution, and conference will soon be held in this state. Several such conferences have already been held and matters of vital concern to the public have been considered.

Among the problems on which action will be taken is that of rubbing compounds which through bootleg channels have caused many deaths. Analysis of several hundred gallons of seized products revealed quantities of concentrated lye, an excessive amount of which remained in the compound even after redistillation. Conspiracy sections of the Volstead Act will be evoked against cereal beverage manufactures who inject such rubbing compounds into so-called "near beer".

Recent conferences have resulted in recomendations that retail sales of Jamaica ginger be limited to one fluid ounce, and exposure of an alleged German fake preparation reputed to produce wine, champagne and brandy; also the successful suppression of a fraud to hoodwink the public with so-called "Canadian rye".

Directors have been instructed to educate agents along the lines of manu facture and transportation of industrial or denatured alcohol. The men will be taught the difference in varieties of alcohol and it is believed that violations of this nature will be greatly lessened.

A signal victory for enforcement was the recent announcement by a leading vaudeville circuit that actors would not be allowed to make humourous reference to the 18th amendment. Commissioner Haynes is elated that within so short a space of time such splended compliance with a request made by him upon assuming his duties a little over a year ago has been secured, and that editorial and news writers, cartoonists, reporters, scenario writers, playwrights, and performes are lending every aid to law enforcement, thus sounding the prohibition joke death knell.

Over 12,000 convictions for violation of the 18th amendment have been obtained in federal courts throughout the country during the past year, showing that courts and juries are displaying an improved attitude.

In the opinion of Commissioner Haynes the most effective weapon in the hands of enforcement officials is the "padlock" provision, which provides that a place may be closed as a nuisance. This provision is being enforced throughout the country, some of the most notorious resorts being affected by its operation.

Conferences will discuss the proposal made by certain directors that Bertillion records be kept of every captured bootlegger and moonshiner in order that prompt and accurate identification may be made of persons who violate the prohibition laws, as well as other criminals. The records would be sent to police departments all over the country and, it is believed, would aid materially in suppressing bottleggers' activities.

Unspeakable conditions surrond the manufacture of bootleg whiskey, according to daily reports being received by Commissioner Haynes concerning the unsanitary locations of stills, and vermin, maggots and dead animals of all kinds which have been discovered in vats of mash. In many instances concentrated lye is used to hasten fermentation, as many as 200 empty lye cans being found in one place, which gives one an idea of the amount of this stuff used and the extremely poisonous mixture which results.

Perhaps the most revolting method employed by violators which has yet come to the notice of enforcement authorities is that by which cadaver vats containing bodies used by university students for dissection work are being drained of alcohol for bootleg purposes. Although the stuff is redistilled before being distributed, wood alcohol poisoning remains, according to analysis of some of the seized product.

Winter Schedule on M. D. & V.

Sunday was the last day for the summer schedule of two trains each way on the M., D. & V. The morning train for Baltimore leaves at 8:02 and the evening train for Lewes at 7:17.

Remember your friend's birthday with one of our attractive birthday cards.

CARNIVAL WAS BIG FINANCIAL SUCCESS

Denton's First Annual Firemen's Carnival closed last Saturday night at midnight, with all concerned pleased with the results financially, and tired physically. It was a strenuous week for those who participated at the booths or assisted in one way or another. Several of the boys who used themselves as "barkers" had the opportunity of learning to talk again, as their vocal chords for a few days refused to work after such strenuous exercise.

Financially the carnival was a success, and considering the inexperience of those who put it over, with but one exception, it is remarkable that it turned out as good as it did. Some mistakes were made, of course, which will be eliminated in future carnivals, but all are pleased with the results.

While all the bills are not in as yet, it is impossible to state the exact amount cleared but the gross receipts were in the neighborhood of $6000. Both the Community Club, which was the originator of the carnival, and the firemen, will receive a tidy sum for their treasuries.

The Community Club and the Firemen wish to thank publicly the members of the two organization who helped make the carnival a success, and especially to thank those who are not members, who so willingly and cheerfully assisted in one way or another at the grounds, or elsewhere.

To those who made donations, where merchants, or private individuals, the thanks of both organizations and the community at large is extended at the request of the chairman of the Carnival Committee through these columns.

To Mrs. Wilmer B. Parker, who suggested the idea to the Community Club, belongs the largest portion of the credit for the success of the venture. Mrs. Parker has been assisting at carnivals in other places a number of times and knew how to go about it. Through her leadership and guidance, the Community Club and the Firemen owe her a large measure of thanks for the way she went ahead and carried on the work. The American Union takes the liberty of thanking Mrs. Parker for the Community Club and the Firemen for the efficient work she did for the successful carrying on of the carnival plans.

Mr. Sherman Tribbett, treasurer of the Fire Company was also here, there and everywhere. Whenever anything was to be done everybody "let Sherman do it." As cashier for the organization, he did splendidly and should receive his share of the thanks for the way he so energetically went at things and stuck to his post.

WEATHER REPORT

Week Ending September 12

The week was characterized by warm, sunshiny and humid weather. The warm wave of the preceding week terminated on the 7th. The 8th was cool and cloudy, with light showers over the eastern portion of the section. The 9th, 10th, and 11th were also warm. The temperature for the week averaged about 6 degrees daily above normal. Cooler weather followed on the 12th. Soaking rains over spread the entire section during the afternoon of the 11th and the night of the 11-12th.

The weather of the week was favorable for plant growth, the maturing of crops, and for farming operations. Crops and pastures are in fair condition in western Maryland, and in good to excellent condition generally over the remainder of the section.

Corn continued to ripen nicely and cutting became general by the close of the week.

Late potatoes are doing well.

The late harvest of tomatoes, sugar corn, truck crops, tobacco, apples, peaches, pears, etc., continues. Harvesting of peaches, however, has ended and harvesting of tomatoes is nearing an end on the Eastern Shore. Buckwheat was harvested in Garrett county.

Humid conditions were unfavorable for the proper curing of tobacco.

The ground is being put into good condition for fall seeding. Sowing of wheat has started in the vicinity of Oakland.

Bible Students to Meet

The Associated Bible Students will meet at the home of Mr. Walter M. Fountain between Smithville and Concord Sunday afternoon, September 17 at 2 p. m. There will be a prayer, praise and song service led by Mr. N. M. Vanscoy. Also a Biblical discourse by Mr. W. E. Bullock, whose subject will be God's Promise to Abraham.

©Maryland State Archives, msa_sc2929_scm3545-0282.jpg