FARM MACHINERY

We carry the largest stock of implements in this section

Prices are advancing but our price remains the same while stock lasts

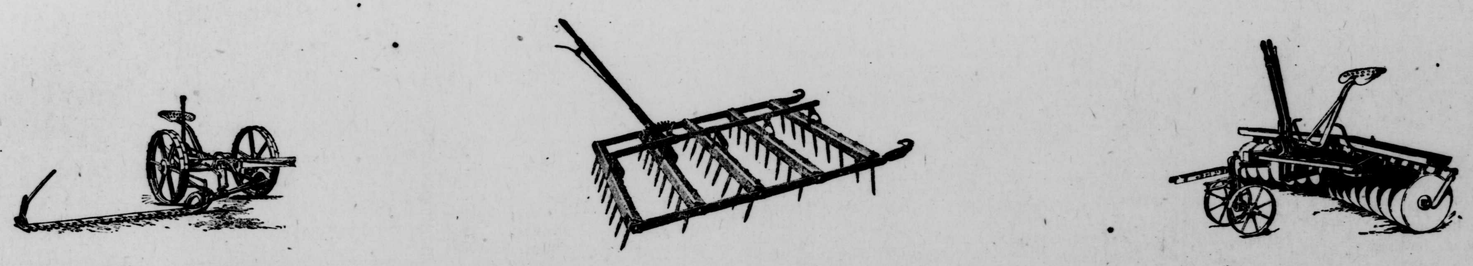

WE CARRY A FULL LINE OF

EMERSON--BRANTINGHAM Machinery. THOMAS MFG. CO., Hay and Seeding machines. AMERICAN SEED MACHINE CO'S., "Superior", "Farmers Favorite" and "Buckeye" grain drills. Full line of OSBORNE machinery

Distributors for GEISER and PEERLESS line of Engines, Separators and Saw Mills

We have on hand a full line of repairs for the above machinery. When you need repairs SEE US.

Prompt Service

Farmers Supply Company Inc.

Denton, Maryland

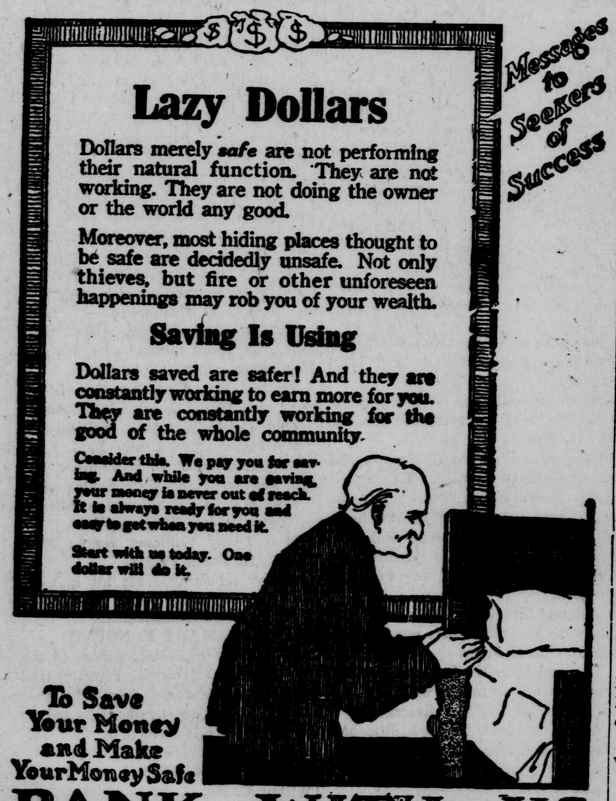

To Save Your Money and Make Your Money Safe

BANK WITH US

THE PEOPLES BANK

DENTON, MARYLAND

A. A. NUTTLE, President. T. F. JOHNSON, Cashier.

ERNEST G. COOPER

• • •

FIRE INSURANCE

Law Building

DENTON, MARYLAND

DR. W. A. SMITH

DENTIST

House and Office

409 MARKET STREET

Office Hours—9:15 a. m. to 5 p. m.

Appointments by mail or telephone

Telephone No. 82

When you are going to have that sale, put your advertisement in The The American Union.

CONCORD

Mr. and Mrs. James J. Price visited friends in Easton last week.

Mr. and Mrs. Davler of Philadelphia, is spending the week end at the Methodist Episcopal parsonage.

Mrs. E. B. Maloney spent Saturday and Sunday with Mrs. Charles Howard in Denton.

Mr. and Mrs. D. E. Todd spent Sunday with Mr. Ralph Hubbard at Grove.

Mr. H. B. Lord has had the interior of his home newly papered.

Sunday May 20, will be observed as Mother's Day at Concord church. Everybody is invited to attend.

HARMONY

Mr. and Mrs. Elmer Donaho and children, spent Sunday with relatives in Baltimore. They were accompanied by Mr. and Mrs. Ernest Dukes of Smithson.

Mr. and Mrs. Roland Satterfield, and Mr. and Mrs. Fred Payne and little son Robert of Federalsburg, visited Mr. and Mrs. Leon Todd on Sunday.

Mr. and Mrs. William Towers of Hurlock, with their son and grandson were the guests of Mr. Towers' sister, Mrs. John Christopher on Sunday.

Mrs. Lizzie Baker and husband and little daughter of Wilmington, visited Mrs. Baker's mother, Mrs. E. Stoery one day last week.

Mr. and Mrs. Charles of Preston, visited Harmony relatives on Friday.

TUCKAHOE NECK

On Thursday evening May 10, Mr. Woodward was given a surprise birthday party. Mr. Merritt Woodward and family, Mr. Clark Woodward and family, and Mr. Raymond Evans and wife of Easton were present. After a very pleasant evening together, ice cream and cake was served.

Mr. J. Fletcher Clark and family of Easton spent last Sunday with his brother Mr. Wallace Clark.

Rev. C. S. Larrimore visited Mr. Wallace Clark on Sunday.

Mr. Winnie Wright and daughters of Milford visited Mr. E. C. Wright on Sunday.

Mr. and Mrs. Howard Holsinger visited Mr. and Mrs. Harvey Holsinger on Sunday.

Mr. Aaron Samis and family of Cordova visited his brother, Mr. Ira H. Samis and family on Sunday.

Miss Hilda Elben spent the week end with her parents. She returned to Federalsburg Sunday evening.

Mr. J. H. Woodward and family, visited Mr. T. F. Taylor on Sunday.

Mr. Samuel Riley and Mrs. S. A. Riley Jr. returned home on Sunday in Virginia for about two weeks. Mr. S. A. Riley met them with the automobile at Clayton, there being no train on our road until evening.

Many farmers are planting corn this week.

Mr. Norris Fifield returned home on Saturday rom Marcus Hook.

Several of Thawley's folks met on Sunday evening at the home of W. E. Clark and rehearsed the songs for Childrens' Day which service will be held Sunday May 10.

Mrs. Emma Johnson visited Clayton and Dover last Sunday.

PRESTON

Friday May 11, our high school won the championship of Caroline County Baseball League by defeating Federalsburg, in a fine hitting game, with a score of 18 to 5.

Mr. E. M. Nelson and family have been visiting in Harrington.

Mr. and Mrs. Leland Wright of Hurlock, visited Mrs. Emily Wright last week.

The Junior Ladies Aid meeting this week was postponed on account of practicing for the play for the Sunday School Convention.

Miss Naomi Wright spent the week end with friends in Denton.

Miss Mary E. Richards of Claiborne, who is a student of our high school spent last Friday night with Miss Helen Cheezum.

Mr. and Mrs. W. A. Percy and son William, Miss Nellie Percy and Mr. William P. Bratten, visited relatives in town Sunday.

Mrs. J. P. Outten entertained the Woman's Club last Thursday.

WILLISTON

Mr. and Mrs. Frank R. Depew, had as their guests last week, Mr. Depew's mother, her brother, Mr. Smith Roll, and Mrs. Mary Haviland of Linden, N. J., and Miss Carrie Jacques of Rakway. The trip was made in Mr. Roll's car driven by Mr. Joseph Loitch.

Mrs. Earl Love, our teacher held her Mothers Day program on Friday, the children did their part well which was enjoyed by the visitors.

some time at the home of her son, Mr. Howard Sullivan.

Mrs. A. Meredith and daughters, Mrs. Howard Sullivan and Mrs. Clarence Rice, drove Mr. Meredith's car to Philadelphia last Thursday and visited friends returning on Sunday.

IDEAL FEEDS

"IDEAL" LAYING MAH

is giving perfect satisfaction to hundreds of poultrymen

Buttermilk Chick Starter, Chick Scratch, Growing Mash, Charcoal, Shells

BEST DAIRY FEEDS

Nuttle Milling Co.

Phone 97 Denton, Md.

VERNON

Mr. and Mrs. Floyd Turner and three children spent the week end with Mr. and Mrs. George Ross.

Maple Grove is expecting to have a fine picnic for the district. Thomas and Raughley's are expecting to give a picnic also. Rice's will have a community picnic to which everybody is invited.

Robert Ross has a new Overland car.

Mrs. Baynard and pupils attended at Caesar Rodney Field Day exercises.

The play which was to be given at Raughley's was postponed.

Mrs. Alice H. Ross and pupils attended Kent county club rally at Dover on Saturday, some of them being awarded the prize pin.

Mr. and Mrs. James Harrington and children and boy friend, have been Sunday guests of Mr. and Mrs. R. W. Ross.

Miss Esther Adams and pupils have beautified the school grounds at Prospect by planting trees and flowers.

Many are enjoying a trout and corn bread menu, also the succulent asparagus and rhubarb.

Wilson Massey has left this locality and is spending several months away.

Through the kindness of Mr. Abbott, Mrs. Ross and children were taken to Caesar Rodney for Field Day sports, the pupils being contestants for badges. The following pupils at this school are on the honor roll for April: Elizabeth and Woodrow Wilson, Naomi and Lawson Layton, Pearl, Mathilda, and Dorothy Sapp, Burke and Frank Lane, Ethel Kloss, Bertha and Anna Woikoski, and Louise Case. The school has a new flag and flag pole and has been giving the best of satisfaction while waving in the breeze.

Mrs. Berta Ross and father John Stevens of Hickman have been guests of Mr. and Mrs. J. L. Stevens of Frederica.

Mrs. Powell Hopkins has been very ill and has had Dr. Chipman in attendance.

©Maryland State Archives, msa_sc2929_scm3546-0148.jpg