TOWN & COUNTY Personalographs

Mr. John Redden was in Philadelphia this week.

Mss Helen Roop is receiving treatment at Easton hospital.

Mrs. Martha McCleary has returned to Frederick for the summer.

Mr. John Ghingher of Baltimore has been in Denton this week.

Mrs. J. Alda Jackson is improving her home with a coat of paint.

Miss Irene Pitts of Hurlock is visiting her sister, Mrs. Lee Walston.

Mr. Reyner Dukes of Wilmington was a week end visitor in Denton.

Mr. Clarence Pentz of Juniata College is home for the summer vacation.

Mrs. Mary Butterworth of Greensboro visited Denton friends last week.

Mr. Hugh Clark has returned from Tome Institute for the summer vacation.

Miss Sarah Bryant of Baltimore is visiting her niece, Mrs. Roland Chaffinch.

Miss Sallie Rowe of Washington is visiting Misses Lizzie and Emma Clark.

Mrs. Sydney DeLong and son Willard spent Sunday with Miss Jennie Stafford.

Mr. Eugene Anderson attended the Shriners Convention in Washintgon last week.

Mr. Marion Emerson of Ansonia, Conn., is visiting Mrs. J. Howard Pastorfield.

Mrs. L. B. Towers has returned from a visit to relatives and friends in Baltimore.

Mr. Edward Hirs of the University of Pennsylvania is home for the summer vacation.

Mr. and Mrs. Kemp Hughlett of Trappe were guests of Denton relatives on Sunday.

The Honorable T. Alan Goldsborough made a business trip to New York last week.

Mr. Deweese Carter of Washington and Lee University is home for the summer vacation.

Mrs. Annie Pippin will spend the summer with her son, Mr. James Pippin, near Ridgely.

Mr. and Mrs. Thomas Green of Oxford were Sunday guests of Mr. and Mrs. Harry A. Roe.

Mr. Layman Redden of the University of Pennsylvania is home for the summer vacation.

Mrs. Susan Stevens left on Tuesday to spend the summer with her sister at Claiborne.

Mr. Earl White made a business trip to Wilmington and Philadelphia the first of the week.

Mr. and Mrs. T. Dukes Roe spent Sunday in Easton as guests of Mr. and Mrs. Carl Gorsuch.

Mrs. Elizabeth Death of Glassboro, N. J., spent the week end with her father, Mr. Frank Redden.

Mr. and Mrs. Carroll Wilson of Centreville, with their son Martin, visited Denton relatives on Sunday last.

Mrs. J. Elmer Anthony and small son are spending some time with her parents, Dr. and Mrs. J. M. Haymaker.

Today, June 14, we celebrate the 146th anniversary of the adoption of the Star Spangled Banner as the nation's flag.

Dr. Robert Rochester, Mrs. Marc Bryant and children, all of Philadelphia, were week end guests of Denton relatives.

Miss Mary Melvin and a schoolmate ,Miss Annie Hurst, of Swarthmore are visiting the former's mother Mrs. Mary Melvin.

Mr. and Mrs. A. E. Cooper and daughter Anne spent last week with the latter's parents, Mr. and Mrs. O. C. Blades, at Choptank.

Dr .and Mrs. R. B. Page returned on Wednesday evening from a stay of several weeks with the doctor's parents in Dennison, Ohio.

Mr. and Mrs. George R. West of Atlantic City and Mrs. Mary Thawley of Philadelphia were guests of Misses Mary and Joe Pippin last week.

Good, clean, Seed Buckwheat can be purchased at the Nuttle Milling Company at $1.50 per bushel. 7-3t-ad

Messrs. Clyde Trice of Butler, Pa. and Urie Lee Trice, of Kansas City, Mo., are visiting their parents, Mr. and Mrs. T. L. Trice, in East Denton.

Professor Roy Smith of Morgantown, W. Va., and Dr. Duke Smith of Cambridge were guests of their parents, Mr. and Mrs. Mark Smith, on Second street.

Mrs. Edward Ringgold and mother, Mrs. Della Fields of Audubon, and son Edward of Haddon Heights, have been spending a few days with Denton relatives and friends.

Mrs. J. Owen Knotts had as her guests on Tuesday, Mrs. James Tunnell and son Robert of Georgetown, Del., and Mrs. Harry Knotts and son Harry of Queen Anne.

Mr. and Mrs. Norman Andrew and Mr. and Mrs. Clinton Wooley, all of Philadelphia, motored to Denton and spent the week end as guests of Mr. and Mrs. William Finn.

RIDGELY

The Senior Class of the Ridgely High School will give their class-day program on Friday evening, June 15, in the high school auditorium. The Baccalaureate sermon will be preached on Sunday, June 17th, at 11 a. m., in the high school auditorium by the Rev. Mr. S. A. Troxell, who will have charge of the services. He will be assisted by Rev. Mr. M. E. Wheatley. Everybody is invited.

The street dance held here last Wednesdy evening was largely attended, notwithstanding the inclement weather.

Mrs. Joshua Vanant of Clayton, Del. spent Tuesday with her mother, Mrs. Elizabeth Sparks.

Mrs. Mary Davis is spending some time with her daughter at Rehoboth.

Miss Mary Laird of Rehoboth spent the week end with her parents, Mr. and Mrs. H. B. Laird.

Mr. and Mrs. Melvin Hubbard of Federalsburg spent Sunday with her aunt and uncle, Mr. and Mrs. William Mitchell.

Mr. Leo Lynch of Washington is visiting his parents, Mr. and Mrs. Dan Lynch, of near town.

Mr. Harry Royer of Marcus Hook is visiting his mother, Mrs. Amelia Royer.

Miss Alice Pendleton spent the last week end as the guest of Rev. and Mrs. Frank White, at Centreville.

Mr. and Mrs. Robert E. Smith have returned after spending some time with her daughter, in Wallkill, N. Y.

Little Miss Margaret VanSant of Clayton is spending this week with her grandmother and aunt, Mrs. and Miss Sparks.

Mr. and Mrs. Walter Bennington and son Melvin, Mrs. Alice Bennington, Mr. nd Mrs. Lee Bennington and little daughter Alice, and Miss Mildred Roe motored to Marcus Hook and Chester on Sunday.

Mr. and Mrs. A. L. Russell are entertaining Mr. Russell's sister, Mrs. Mary Curry, of Greensboro.

Miss Annie Harley has returned to her home at Norristown, Pa., after an extended visit with her brother, Mr. E. C. Harley.

Mrs. Frank Long entertained on Saturday last her mother and two sisters, Mrs. and the Misses Carroll of Dover, Del.

Mrs. Frank Kebler entertained last week her brothers, Messrs. Charles and Walter Ness, of Doylestown, Pa.

Mrs. Harold Fountain and little son of Bridgeville are visiting her parents, Mr. and Mrs. C. W. Jackson.

Mr. and Mrs. C. O. Starkey are entertaining his sister, Mrs Lizzie Davis, and little granddaughter, Miss Betty Gibson of Wilmington.

Rev. and Mrs. M. E. Wheatley and daughter Gertrude, Mrs. Frank Long and two children spent Wednesday with friends and relatives in Dover.

Mr. and Mrs. J. C. Hemmons are entertaining their niece, Mr. and Mrs. R. R. Rogers and little daughter Virginia of Trenton, N. J., Miss Anna Connor and Mrs. Florence Geiser of Philadelphia.

Mr. and Mrs. Harry Hemmons entertained last week end Mr. and Mrs. A. S. Trout and family of Lancaster and Mr. Edward Trout and family of Christiana, Pa.

Mrs. Charles Hobbs enterained her father, Mr. Dever, of Denton on Tuesday.

Mr. Charlie Bradley of Marcus Hook visited friends in town over the week end.

Mr. and Mrs. Henry Wilkinson and family were Tolchester visitors on Sunday.

Mrs. Ida Betson and daughter, Mrs. Joseph Lynch, spent Sunday with Mr. and Mrs. Foster Clark, Henderson.

Mr. J. C. Hemmons on Tuesday purchased the E. C. Harley property.

Mrs. M. C. Smith of El Paso, Tex., is visiting relatives and friends in town.

Mrs. Gus Koenemann visited Clayton friends on Monday.

Mrs. Joshua Elliott and sister, Mrs. Katie McKinney, are spending this week with relatives in Wilmington.

Misses Dorothy Flounders and Lola Mitchell of Maryland State Normal School, are home for their summer vacations.

Miss Dorothy Davis, of Washington College, Chestertown, is home for the summer.

Mrs. J. C. Madara, Mrs. W. A. Lynch and Mr. J. W Arnold are on the sick list

Mr. E. C. Harley is entertaining his daughter and grandchildren of Norristown, Pa.

GREENSBORO

The Greensboro Milling Company during the past week has been purchased by Messrs. Burt Hobbs, H. K. Fooks, L. Riddleberger and T. C. Horsey. They have organized the partnership with Burt Hobbs as president, H. K. Fooks vice president, L. Riddleberger manager and T. C. Horsey secretary-treasurer.

Mr. and Mrs. Shelborn of Wilmington were guests of Mrs. Mary Klutz on Sunday.

Norris Butler was in Philadelphia this week.

Mrs. Mary Klutz visited friends in Ridgely the first of the week.

Mr. J. F. Jarman is still confined to his home with a sprained ankle

Mr. and Mrs. O. P. Simmons of Snow Hill are spending some time at the home of Mr. and Mrs. Wesley Jarrell.

Hartland Mitchell and Miss Beatrice Bickling of Marcus Hook were week end visitors with friends here.

Mr. John Latzer of Wellsboro, Pa., is in town for a few days.

Mr. and Mrs. C. E. Jackson and daughter Marie of Bridgeville and Miss Blanche Jackson of Federalsburg were week end guests of Mrs. Mary A. Jackson.

Dr. and Mrs. O. W. Barton and L. Irving Jones attended the Shriners' Convention in Washington last week.

Swing Pearsaul of Ridgely spent the week end with Comegys VanSant.

Mr. and Mrs. Irvin Brumbaugh spent the week end in Philadelphia.

Mrs. A. G. Smith and children have returned from a visit with her parents at Orange, Md.

Daniel Eveland was in Philadelphia over the week end.

Mrs. John Dill of Philadelphia was a visitor here last week.

The B. B. Sewing Club was entertained on Thursday of last week by Miss Mary Butterworth.

Miss Ella Anthony of Denton, spent last week with her sister, Mrs. L. I. Jones.

Miss Marion Malone had as her guest over the week end Miss Louise Matthews of Snow Hill.

James Bilbrough of Marcus Hook spent the week end with his parents, Mr. and Mrs. Harry Bilbrough, near town.

Miss Grace Wooters was in Philadelphia this week.

Mr. and Mrs. Clarence Russell of Philadelphia were week end guests of his parents, Mr. and Mrs. George Russell.

The Ladies Aid Society will be entertained at the home of Mrs. Thomas Butler on Thursday.

Rev. and Mrs. J. A. Leach of Berlin were in town on Sunday.

Misses Mary Dill, Ruth Cooper and Marie Dill, of the Methodist Hospital at Philadelphia, are home for three weeks' vacation.

Miss Rose Dick of Philadelphia is visiting at the home of Mrs. Charles Rich.

Mr. and Mrs. Norris Butler spent Sunday at Tolchester.

Mr. Andred Baggs is spending some time at Atlantic City.

Mrs. Phillip Rnchardson of Wilmington has been visiting at the home of Mr. and Mrs. Norman Draper, near town.

Sherman Howard of Philadelphia spent the week end with his mother.

Mr. William Sipple has purchased the house near the depot belonging to the Helvetia Milk Condensing Company, and now occupied by Enoch Strannahan.

Mr. Wesley arrell is improving his home with a coat of paint.

GOLDSBORO

A Delco lighting plant has been installed at the Methodist church. It was used Sunday night for the first time and everybody was well pleased with the nice bright ligth. The ladies will have the parsonage wired in a few days.

The Children's Day programme was rendered at the Methodist church Sunday night. There was a large crowd present, and the programme was well rendered. The choir rendered three beautiful and appropriate pieces. Much credit is due Miss Alice Shively and Miss Kathryn Shockley. The pastor baptized four infants. The offering for the Sunday school work was $14.

Children's Day exercises were observed at Bridgeville Sunday afternoon. The children did their part well, and the service was quite a success. Several persons from Goldsboro attended the exercise.

Mr. Robert Jarrell, Jr., attended the Shriner's convention at Washington last week.

Mr. and Mrs. Edward Lapham are receiving congratulations upon the arrival of girl baby.

HILLSBORO

Mrs. J. M. Earles of New Jersey has been the guest of her son-in-law and daughter, Rev. Mr. and Mrs. W. T. McGuire, at the parsorage. Mr. and Mrs. McGuire took Mrs. Earles home on Wednesday by automobile and will return to their home here on Friday.

Misses Christine Wilson and Bertha Rice are home from the State Normal School for their vacation.

Mr. Henry Fisher is at home for a few days.

Mrs. Mary Cooper of Tri-County faculty, Roberta Rowe, Katherine Jarrell, Dorothy Knotts, Mildred Worth, Edwin Gale and William Sherwood returned home Saturday evening from Baltimore, where they had attended the State Athletic Meet.

The Rev. Mr. Alward Chamberlaine will preach the baccalaureate sermon in the Assembly Hall of the Tri-County High School on Sunday morning, June 17.

Dr. Howard A. Musser, Rev. Mr. S. N. Pilchard and Mrs. Pilchard were guests of Rev. Mr. W. T. McGuire and Mrs. McGuire at the M. E. parsonage on Tuesday evening.

Mr. G. B. Stewart and Mrs. Stewart were guests of Mr. and Mrs. Frank Fleming on Sunday.

Mr. and Mrs. Reese Fleming and little son Clyde left for Texas on Friday morning.

Mr. W. H. Sparks spent Sunday in town.

WEDDING INVITATIONS and ANNOUNCEMENTS at The American Union Denton, Md.

KRYPTOK GLASSES THE ONLY INVISIBLE BIFOCAL

KRYPTOK Glasses are for every one who needs double vision lenses. They enable you to see both near and far objects clearly —without removing or changing your glasses from morning to night.

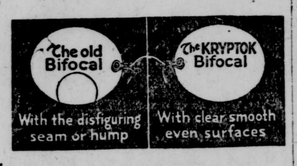

DR. C. A. WHISLER Osteopathic Physician and Optometrist DENTON, Md. Hours by Appointment.

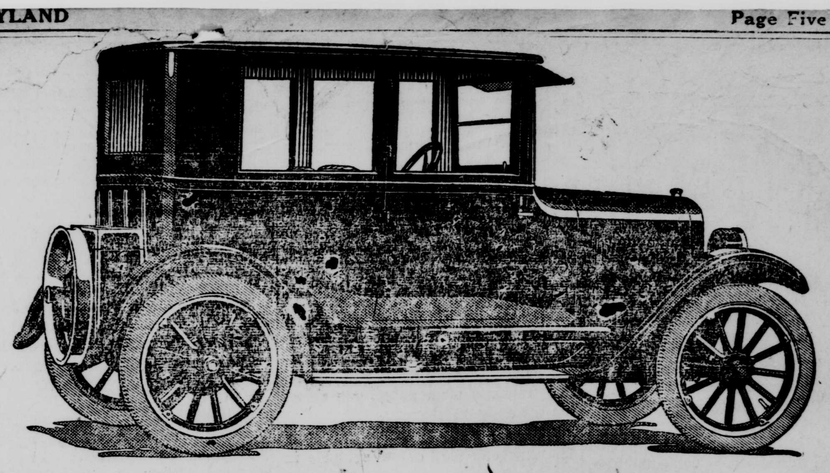

The 1923 SUPERIOR Chevrolet

4-Passenger Sedanette

Here is the first motor car of this character ever offered in the less-than-$1000 class. It is a social and sport car of refined type at the astonishingly low price of $850. It carries an air of distinction especially appreciated by women. The beautifully designed Fisher Body seats four in comfort. Trunk at rear is regular equipment.

QUALITY has been still further improved by more artistic design and added equipment.

ECONOMY has been still further increased by engineering refinements and greatly increased facilities.

SERVICE is now offered on a flat rate basis by 10,000 dealers and service stations.

PRICES of the new line remain the same in spite of added equipment and more expensive construction, which have greatly increased value.

Some Distinctive Features

Streamline body design with high hood; vacuum feed and rear gasoline tank on all models; drum type head lamps with legal lenses. Curtains open with doors of open models. Closed models have plate glass Ternstedt regulated windows, straight side cord tires, sun visor, windshield wiper and dash light. The Sedanette is equipped with auto trunk on rear.

Prices f. o. b. Flint, Mich.

Two Passenger Roadster	$510
Five Passenger Touring	525
Two Passenger Utility Coupé	680
Four Passenger Sedanette	850
Five Passenger Sedan	860
Light Delivery Truck	510

See these remarkable cars. Study the Specifications

Nothing Compares With Chevrolet

F. & R. GARAGE, Denton, Md.

PRIZES GIVEN EVERY NIGHT At The Second Annual Community Club and Firemen's CARNIVAL Denton, Maryland

JULY 3 to 10 1923

July 4th { EXTRA PRIZES TWO BIG GAMES OF BASEBALL

The Johns Hopkins University Baltimore, Md.

ENTRANCE EXAMINATIONS

ENGINEERING SCHOLARSHIPS

Entrance examinations, under the auspices of the College Entrance Examination Board, will be held June 18-23, 1923, in the Civil Engineering Building, Homewood, beginning at 9 A. M. each day

Applications for Scholarships in the School of Engineering, established under provisions of the Laws of Maryland, Chapter 90, 1912, will now be received. If there is more than one applicant for a particular scholarship, competitive examinations must be taken September 21, 1923, beginning at 9 A. M.

Each Legislative District of Baltimore City and each County of the State, with the exception of Howard, will be entitled to one or more scholarships for the year 1923-1924 in addition to those already assigned.

Under the provisions of the Act of Assembly, the County and City Scholarships in the School of Engineering are awarded only to deserving students whose financial circumstances are such that they are unable to obtain an education in Engineering unless free tuition be granted them.

The Scholarships entitle the holders to free tuition, free use of text books, and exemption from all regular fees. One of the scholarships in each Legislative District of the City carries also the sum of $200.

Scholarships may be awarded to graduates of Loyola College, St. John's College, Washington College, Western Maryland College, University of Maryland (Maryland Agricultural College), Mt. St. Mary's College and Rock Hill College.

Address The Registrar for blank application forms and for catalogues. The next session begins Tuesday, October 2.

Pure Bred POLAND CHINA Male Pigs

Weigh 60-75 Pounds

Will Exchange for Equal Value in Grade Pigs or Calf

Box 326, or inquire this office

When you are going to have the sale, put your advertisement in The

©Maryland State Archives, msa_sc2929_scm3546-0176.jpg