NDMENT
CLE 4 TO BE KNOWN
BY CHAPTER 281,

Mayor and City Coun-
udges of the Supreme
lary as the said Mayor
e deem right and proper
uthorized.

ENDMENT	
AMENDMENT	

rdance with the Acts of the

OHN K. LYNCH,
ILLIAM T. HIGNUTT,
ARRY B. MASON,
ctions for Caroline County

THE PEOPLE'S CHOICE

For Governor of Maryland

FOR GOVERNOR VOTE FOR ALEXANDER ARMSTRONG | **X**

Alexander Armstrong, Republican Candidate for Governor, is a Christian gentleman of good character and ability who believes in ENFORCING THE LAWS, strict economy and lower taxes. He respectfully solicits the support of all voters who believe in the above qualifications.

LEONARD F. COVEY

Leonard F. Covey, Republican candidate for County Commissioner, did not seek this nomination, and only accepted it after the solicitations of his many friends of both parties. He is a man of splendid character and ability, who was born on a farm in Caroline County fifty-one years ago, and has lived and worked on a farm ever since; by hard work, thrift, good business judgment and strict economy he has managed to accumulate a modest competence. He also is an auctioneer who has sold much real estate and personal property and knows property values in general, which is a valuable asset to one who is aspiring to the position of County Commissioner.

He has served our county with credit for four years as a judge of the Orphan's Court, and for two years as a member of the House of Delegates; the experience he has gained in filling these positions will be of great help to him in discharging the duties of the office, should he be elected.

We recommend Mr. Covey to the voters of Caroline County, who want a safe, sane and capable business man to administer the affairs of our county, who pays taxes himself, and knows how many cents there are in a dollar. A vote for Covey is a vote for economy and efficiency in county affairs and lower taxes.

J. IRWIN HARWOOD

who aspires to the important position of Register of Wills, was born near Marydel, Caroline County, Md., Feb. 5, 1874. He was educated in the public schools of the county.

Mr. Harwood has been connected with the merchant's business since early manhood, first starting as a salesman in his native town. In 1896 he moved to Federalsburg and there accepted a position with E. E. Nuttle. In 1906 he formed a partnership with Harvey and Hix Long and conducted a general merchandise business under the firm name of Harwood, Long & Co. In 1912 he disposed of his interest to the Long brothers and purchased the R. F. Noble stock. This he conducted until 1917, when he moved to Denton to accept his present position with the J. L. Everngam Department Store.

Mr. Harwood will be in a position to render the citizens of the county the best of service. If elected, he will devote his entire time to the duties of this office.

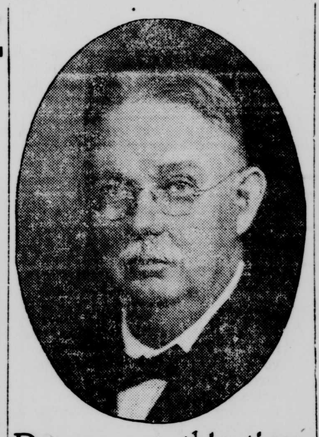

Do you, at this time, need an experienced State's Attorney? If so vote for

FRED R. OWENS

FRED L. BOWDLE

the first candidate in the Republican group of candidates for Judges of the Orphans' Court, is a Denton merchant. His early years were spent on a farm where he was quite successful and since assuming his new business his sound judgment and careful management have proven invaluable. He is a quiet, conscientious man, who will look carefully after the public business that will come before the Orphans' Court.

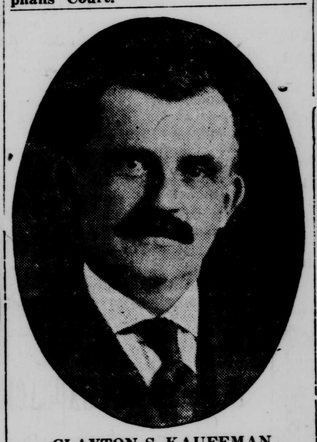

CLAYTON S. KAUFFMAN

Clayton S. Kauffman, better known all over the Eastern Shore as Kauffman, the road man, was born in Lancaster county, Pa., on the 15th day of June, 1872, was educated in a little country school which today would be about the fifth grade and the costly school of experience, reared on a farm started farming for himself in 1894, coming to Caroline county in March, 1899, and located on a farm near Federalsburg, continuing farming until 1904 when he entered a co-partnership with John F. Disharoon under the firm name of Idlewild Poultry Yards continued in the poultry business until 1907 when he entered the employ of T. S. Holt in Federalsburg in the concrete block and paving business. In 1910 he moved to Denton and entered a co-partnership with Mr. Holt under the firm name of Holt Construction Company, until 1919 when he organized the Kauffman Construction company and is secretary-treasurer and general manager. This company under his supervision and management does a construction business of over $125,000 a year and on account of his wide experience, good judgment in business affairs and the active interest he takes in the welfare of the county, he is as well qualified to represent Caroline county at Annapolis as a member of the House of Delegates as any man in the county. At present he is a very active member of the board of commissioners of Denton and is a member of the following organizations: Denton M. E. Church, Temple Lodge 128 A. F. & A. M. Denton, Edenton R. A. Chapter 36 Denton, Chesapeake Commandery 10 Knights Templars Easton, Boumi Temple A. A. O. N. M. S. Baltimore, Federal Lodge 35 I. O. O. F. Federalsburg, Naumkeag Tribe 102 I. O. R. Federalsburg, Caroline Council 175 Jr. O. U. A. M. Denton, Camp 9186 M. W. or A. Denton, Asst. Chief Denton Volunteer Fire Company and secretary Denton Gun Club.

LEVI VOSHELL

Mr. Levi Voshell comes from the Fourth District. He was born in Talbot county, but moved to Caroline many years ago, and is known as one of the county's most successful farmers. Being deeply interested in agriculture, he has become a member of the Farm Bureau and is doing everything in his power for the best interests of the farmers. In his candidacy for the House of Delegates, he is receiving the hearty support of his neighbors, and is gaining friends wherever he goes. A vote for Mr. Voshell is sure to be for the right man.

CLARENCE E. RICE

the Republican Candidate for Sheriff, has spent almost his entire life in Caroline, farming and in different business pursuits. He is a son of the late Robert C. Rice, known as one of the best sheriffs ever elected to that office in this county, and is no doubt familiar with many of the duties of the office from association with his father. If elected, Mr. Rice will give careful attention to all the duties connected with the office.

J. WALTER NOBLE

J. Walter Noble is already elected County Surveyor, for the simple reason that he has no Democratic opponent. Having the complete confidence of the people, he has been re-elected county surveyor for years without opposition.

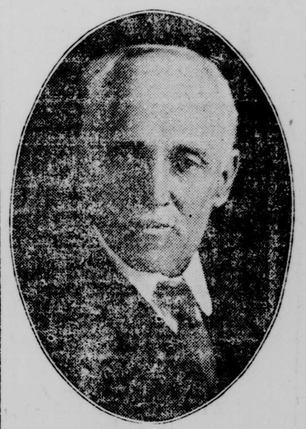

NORMAN M. VANSCOY

Norman M. Vanscoy was born in the state of New York in the year of 1866 and was educated at Addison Hill, N. Y. When a young man, he came to the state of Delaware and engaged in truck farming successfully for about twenty years. About twenty-two years ago he came to the state of Maryland, where he has been engaged in diversified farming, and at the present time is farming near the old historic Concord Camp ground, and is a member of Concord M. E. Church, and superintendent of a large and successful Sunday School of that church. A vote for him for the office of Judge of the Orphans' Court will give the county a man of high calibre who can successfully fill the office.

HAROLD K. SHULTS

Harold K. Shults is the youngest man in the Republican group of candidates for the House of Delegates. He was raised on a farm and knows the needs and hardships of this class of heavily taxed citizens. He is the only son of Mr. and Mrs. John T. Shults, of near Henderson. Industrious and hard working, his neighbors say he has pulled more stumps and dug more ditches than any young man in Caroline county.

His reputation for honesty and sobriety are unquestioned and like all good citizens he stands for the absolute enforcement of all laws and the punishment of all law breakers. Every taxpayer who appreciates a hard-working young farmer who will do everything possible for the interests of the farmer should vote for him on election day.

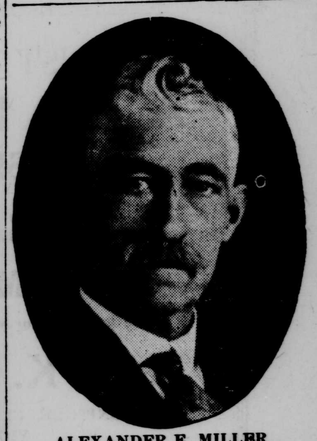

ALEXANDER E. MILLER

Alexander E. Miller, for Judge of the Orphans Court, is well known and popular in the Third District where he has been in the merchantile business since coming from Cecil county eleven years ago. He recently accepted a position as traveling salesman and closed out his other business. His business experience and mature years will enable him to impartially administer the duties of Judge of the Orphans Court.

SUBSCRIBE FOR

THE AMERICAN UNION

And Get All The County News While It Is News

©Maryland State Archives, msa_sc2929_scm3546-0339.jpg