THIS HOARD WOULD HAVE DOUBLED IN VALUE—

Deposited in this bank at 4 per cent interest, the hoarded money which has been lying idle for years would have doubled in value instead of merely accumulating dust and cobwebs.

Happily not many persons today actually heard money with the belief that it is safe from theft or accident.

Money need not be buried in old walls or cellars to be hoarded. It is hoarded money if it is idle money, useless money.

The safest way to make your money work for you and the community is to deposit it in the bank, where it is safe, draws interest, and helps build up the local community, thus enhancing the value of your property.

Our officails are business executives and can help to make your money work more profitably for you. Consult them without obligation.

CAROLINE COUNTY BANK

T. CLAYTON HORSEY, Cashier,

GREENSBORO - - - - - MARYLAND

YOUR BANK CAN HELP YOU

Your

Long Distance Service

FROM fifteen to twenty-one telephone operators cooperate in establishing a New York-San Francisco circuit; and other telephone employees by scores must be at their posts to insure efficient transmission.

That you may have a choice of destination for your voice, a vast network of Bell System circuits interconnects all important centers, reaching millions of homes and business places.

Over these circuits more than 158,000 traffic employees stand guard. But long before these highways of speech were ready for use another army of workers had wrestled with problems of construction and maintenance.

A huge manufacturing plant had mobilized its forces.

Thousands of toilers in mine and forest had sought raw materials.

Physicists and chemists through laboratory research, had laid a sure foundation for efficient service.

All the forces and wonders of industry and science have been drawn upon to serve you when you make a long distance telephone call.

Bell System

One Policy - One System Universal Service — And All Directed Towards Better Service

The Chesapeake and Potomac Telephone Company

M. K. NEWNAM
FUNERAL DIRECTOR
Denton, Maryland

See us for Office Stationery

Eastern Shore News

Chestertown, Md., Dec. 4—One man is near death and three others injured, following a fight tonight among two brothers, James and Burton Lane, and James Jones and another negro called "Reds" on the farm of James Dunn.

Jones lost an eye from a pitchfork wound and James Lane was injured on the arm by a similar implement weilded by Jones.

The other Lane and second negro are suffering wounds made by the clubs they used as weapons.

The two negroes are under arrest. The cause of the altercation is not known, but there has been trouble brewing among white and negro farmhands in this section, it is said.

* * *

Chestertown, Md., Dec. 4—The newly elected county commissioners organized today and after considerable caucusing elected Jesse H. Usilton president and ex-Judge John Meddlers clerk.

The new members are T. Ringgold Jones and S. J. Johnson. Other officials were reappointed, including H. E. Perkins, attorney, and Merick Brice, health officer.

* * *

Salisbury, Md., Nov. 30—Salisbury is to have a daily evening newspaper. The first issue of the Evening Times, of which the News Publishing Company will be the publisher, will make its appearance here Monday afternoon, according to an announcement made by directors of the company.

Harry K. Smith, Jr., formerly of Baltimore, has been selected as managing editor. Others of the staff are: E. Sheldon Jones, city editor; Charles J. Truitt, news editor, and Alfred T. Truitt, advertising and circulation manager.

Officers of the publishing company are: President, F. P. Adkins; vice-president, Senator-elect E. Dale Adkins, and treasurer, Anne V. Johnson. Directors: State Comptroller William S. Gordy, Jr., United States District Attorney Amos W. W. Woodcock, E. D. Mitchel,, Dr. E. Riall White, Graham Gunby, R. Harry Phillips, Alan F. Benjamin, Oscar L. Morris, Charles O. Culver and Walter S. Sheppard. The first subscriber was Gov. Albert C. Ritchie.

* * *

Wilmington, Del., Dec. 2—With a tourniquet wrapped around his right hand which had been shattered by a charge of buck shot, John Ward, a farmer of Laurel, drove three miles to seek medical aid, steering his automobile with one hand.

A physician sent him to Salisbury Hospital, where the thumb and two fingers, hanging in shreds of flesh, were amputated.

The surgeons are now trying to save the remaining fingers.

Ward was preparing to go to work in a field and leaned his gun against the house. The wepean began to fall he caught at it, and it was discharged.

* * *

Easton, Md., Nov. 30—The largest gathering of Hebrews ever held on the Eastern Shore assembled in Music Hall here yesterday. Merchants chants from all over the peninsula, including Delaware and Virginia, were present, as well as from Baltimore, Washington Philadelphia, New York, Wilmington and other places.

Admission was by invitation only and was restricted to persons of the Jewish faith. A dance was held for the younger folk and banquet served to all present.

The Eastern Shore Get-Together Club was responsible for the affair. The officers are. A Weinrott, president; David Cohen, vice-president; Herbert Cohen, secretary and treasurer, all of Easton.

The object of the gathering was to bring about a closer relationship among the Jewish families that live on the Eastern Shore and incidentally to launch a boom for the building of a synagogue in Easton.

* * *

Salisbury Lodge, No. 715, Loyal Order of Moose, is planning to build a home in Salisbury that will be a big asset to the community and a credit to the lodge.

To raise funds for this project, every Loyal Moose in Salisbury and Delmar is putting his shoulder to the wheel and things are humming along that line. The campaign was opened with the establishment of headquarters in the old Fitch store room on Main street.

Donation cards have been distributed to the various members.

* * *

William Noble Andrews, a layer, of Cambridge, Md., yesterday applied in the United States court for the benefit of the bankruptcy law. His liabilities are $33,928.31 and nominal assets 30,400.

Of the liabilities, $27, 560. 43 are secured and $5, 414.70 unsecured. The assets include real estate, $28,000; household goods, $500, and other personal property, $1,000.

* * *

Easton, Md., Dec. 3—Concrete on the Easton-Claiborne road was completed last week on the stretch from Oak Creek to the Kirkham crossing. For many weeks two mixers have been at work on this piece with the idea of completing it before cold weather came.

Chairman Mackall, of the State Roads Commission, took a personal interest in this work and insisted that it had to be completed before December 1. It will be allowed to set for two weeks or more before it will be ready for use.

Job Printing?—The American union

RAT-SNAP
KILLS RATS

Better Than Traps For Rats
Writes Adams Drug Co., Texas

They say: "RAT-SNAP is doing the work and the rat undertakers are as busy as pop corn on a hot stove." Try it on your rats. RAT-SNAP is a "money back" guaranteed sure killer. Comes ready for use; no mixing with other foods. Cats and dogs won't touch it. Rats dry up and leave no smell. Three sizes: 35c for one room; 65c for house or chicken yard; $1.25 for barns and outbuildings. Start killing rats today.

Sold and Guaranteed by
NUTTLE HARDWARE CO.
DENTON DRUG CO.

ORPHANS COURT

..In the matter of the estate of Josiah M. Hitchcock, deceased, on petition and order of court, Mary H. Hitchcack, executrix, was authorized and empowered to assign certain mortgages.

Joseph P. Harris, administrator of Harriet E. Harris, deceased, filed his first and final administration account and distribution.

In the matter of the estate of Mary E. Seward, deceased, Calvert C. Merriken, trustee for the sale of the real state, filed his first and final account of trusteeship and audit, all of which was examined by the court and passed.

Mitchell Casson, administrators of Kate B. Casson, deceased, filed inventory and appraisment of the personal property, and his first and final account of administration, all of which was proved by the court, and passed.

Carrie S. Hubbard and William I. Hubbard, executors of Garey H. Hubbard, deceased, filed account of the sale of the personal property.

Henry R. Lewis, executor of James H. Horsey, deceased, after having previously filed inventory was authorized and empowered to sell the personal property of said deceased to the best advantage possible.

OUR CHRISTMAS CAROLS

In pagan days dancing was usually accompanied by singing, and later dancing and singing continued to go together, even in Christian churches. Around the year 1200, however, dancing was given up, but the singing persisted. During the Fifteenth century the singing of carols became very popular, particularly in England and France. The first carol printed was the Boar's Head carol, which was printed in 1621, and is still sung every year at Oxford college, England. The French carol was given the name "noel."

"Do Rats Talk to Each Other?" Asks Mr. M. Batty, R. I.

"I got five cakes of Rat-Snap and threw pieces around feed store. Got about half a dozen dead rats a day for two solid weeks. Suddenly, they got fewer. Now we haven't any. Who told them about Rat-Snap." Rats dry up and leave no smell. Three sizes: 35c, 65c, $1.25.

Sold and guaranteed by
NUTTLE HARDWARE CO.
DENTON DRUG CO.

A CHRISTMAS RESOLVE

CHRISTMAS is especially a children's day, and one of the things which a proper Christmas attitude should bring about is a firm resolve on the part of each mother to learn what is best for her child, and do it irrespective of the child's whim or desires. This not only is true of gifts which the child receives at Christmas, but of its food and raiment, its sleeping room and its playroom. All of these should be as carefully guarded as the traditions on which the Christmas celebration is founded.

ERNEST G. COOPER

* * *

FIRE INSURANCE

Law Building

DENTON, MARYLAND

Classified Advertising

Advertisements under this heading, 10 cents per line, each insertion. No advertisement less than three lines.

MONEY TO LOAN on mortgages. Fred R. Owens, Attorney-at-Law, Denton, Md.,

For Sale

50 CHOICE WHITE LEGHORN PULLets, about ready to lay, also 50 good Leghorn hens, reasonable price. P. O. Box 306, Denton, Md. 6-1t

Engraved stationery and calling cards at The American Union.

M. JACOBSON,

Main & Third Sts., Denton, Md.

Choose and shop early, give gifts that are useful and practical, gifts that will last way after the holiday spirit. Give gifts that will be remembered and enjoyed. Come and see us, for a full selection in ladies silk and wool hose, and wool hose, boudoir caps, aprons, colored table cloths, woolen caps, gloves, sweaters, blankets for babies and grown-ups, night gowns for men and women. Pajamas, centerpieces, fancy boa scarfs, bed spreads, pillow cases and Teddy bear suits, last but not least is an elegant gift in our well-known

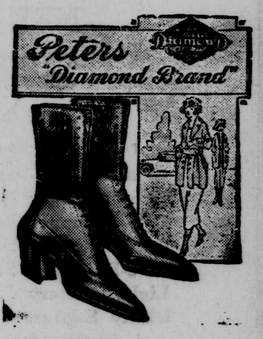

PETERS Diamond Brand Shoes

Open evenings till 8. Calendars given to our patrons.

Shop Early

Can you imagine anything more convenient when Christmas shopping time arrives, than to have plenty of money in the Bank to buy all the gifts you would like to give. There is an easy way to insure this. Join one of our several Christmas savings clubs—ake a small deposit, add to it regularly and then next Christmas your money is ready for you.

Ask last year's members how profitable this plan is—then start an account of your own.

THE FARMERS AND MERCHANTS STATE BANK

DENTON - - - - - MARYLAND

©Maryland State Archives, msa_sc2929_scm3546-0371.jpg