Eastern Shore Happenings

Dover, Del., May 8 (Special).—The annual convention of the Protestant Episcopal Diocese of Delaware will be held in Christ Church, this city, next Tuesday and Wednesday. The celebration of the holy communion at 10:30 o'clock will open the session Tuesday. Bishop Philip Cook will be the celebrant.

Reading of the bishop's address will be the detail of the afternoon session. This will be followed by a meeting of the Women's Auxiliary of the diocese.

A pagent, "Voices From Everywhere," will be produced in the Dover Opera House at 4 o'clock. Tea will be served following the pagent.

The convention will reassemble at the Hotel Richardson at 8 o'clock for the annual diocesan dinned. The chief speakers will be the Rev. Edmund L. Souder, a returned missionary from China, and Dr. William H. Jeffreys, superintendent of the Philadelphia City Mission.

* * *

Mothers of babies in Milford will have an opportunity to have their babies judged by four of the best known specialists in the country through the second annual "Healthy Baby Contest" arranged for by E. R. Squibb and sons, manufacturing chemists of New York. These judges are Dr. Royal S. Copland, United States Senator from New York; Dr. Charles Gilmore Kerley, author of several standard works on the care of infants; Dr. Charles White Berry, fellow of the New York Academy of Mecidine, and Mrs. Walter McNab Miller, chairman of the Division of Health of the General Federation of Women's Clubs. The contest, which is now under way will close on July 1. Silver cups and cash prizes will be awarded to the twenty-five healthiest babies and to their mothers.

* * *

Seaford claims the meanest man on the peninsula. He is the one who makes it a practice of spitting tobacco juice on show windows of merchants, mostly Saturday nights after closing time. Although Seaford officers are making extra efforts to come up with the man, he is still at large.

This man starts a stream at one end of the window, carrying it clear across the window, thus giving the show window a dirty appearence on Sunday mornings.

* * *

Wilmington, Del., May 8 (Special)—Representative citizens from two score of the largest towns in the State who attended the annual meeting of the Service Citizens of Delaware today were informed that Pierre S. Du Pont had executed a deed of trust financing the organization for the next three years.

In an address to the Service Citizens, Mr. Du Pont urged a state bond issue of $6,000,000 for construction of school buildings. He suggested short-term bonds and urged Delawareans to impress upon the men they select to represent them at the session of the Legislature next fall the necessity for this bond issue.

* * *

Seaford, Del., May 12.—Travel over the temporary frame bridge spanning the Nanticoke river here was held up owing to the high tides, the river reaching its highest point this afternoon.

Part of the southern end of the bridge is washed away. Temporary boards have been laid and automobiles were allowed to proceed slowly over the structure this afternoon. Mail carriers in rural communities south of Seaford were unable to serve their patrons today owing to the washout at the bridge, John Lingo, bridge tender, declaring it to be too dangerous for a horse.

* * *

Wilmington, Del., May 12.—Fruit trees throughout Delaware suffered severely by the wind that accompanied the heavy rainstorm last night and today.

In many sections blossoms on pear trees were destroyed and trees torn up.

According to reports from Rehoboth Beach, that resort escaped with little damage.

* * *

There will be a Tuberculosis Clinic for known tuberculosis cases, contacts and suspects in the Cambridge Hospital, Cambridge, Saturday, May 17th, 10:30 a. m.

* * *

Oxford, Md., May 8.—Three-year-old Frank Hudley narrowly escaped drowning yesterday when he fell off Bellevue wharf into the Tred Avon at a depth of 20 feet. He was rescued by his grandfather, William H. Daw-

* * *

Salisbury, Md., May 8 (Special).—Business sessions of the fifty-sixth annual convention of the Diocese of Easton, which comprises the Protestant Episcopal churches of the Eastern Shore, were suspended at 1 o'clock yesterday to permit the clerical and lay delegates to make a pilgrimage to the old Green Hill Church, on the Wicomico river.

This church, built in 1732, has been preserved because of its historical value as the first church of the denomination on the Eastern Shore.

At the business session clerical delegates to the National Synod, which meets at Wheeling, W. Va., were selected as follows:

C. L. Atwater, Chestertown; Henry T. Kloman, Salisbury; Samuel Borden-Smith, Trappe; S. C. Hepburn, Worton. Lay delegates named are Cassius Dashiell, Princess Anne; H. Lay Beven, P. M. Brookes and W. H. Gibson, Centreville.

Alternates selected are: Clerical, J. F. Virginia, Elkton; H. V. Saunders, St. Michaels; George C. Sutton, D. D., Oxford; Irving McCrew, Denton. Lay, H. T. Hartman, Chestertown; Carl M. Paynter, Salisbury; John S. Whaley, Snow Hill, and J. Spencer Willis, St. Michaels.

Centreville was selected as the meeting place for the fifty-seventh annual convention in 1925. This will be held in January or May.

Request of the women of Stevensville, Kent Island, for a right to vote was granted by the convention. Permission also was granted for the sale of the deanery at Easton and for the building of a new deanery on the cathedral foundation.

In the evening a mass meeting in the interest of social services was held. Candidates were admitted to the Girls' Friendly Society.

"I Got Real Mad when I Lost My Setting Hen," writes Mrs. Hanna, N. J.

"When I went into our barn and found my best setter dead I got real mad. One package of Rat-Snap killed six big rats. Poultry raisers should use Rat-Snap." Comes in cakes, no mixing. No smell from dead rats. Three sizes. Prices, 35c, 65c, $1.25. Sold and guaranteed by

DENTON DRUG CO.
NUTTLE HARDWARE CO.

Let
DR. WHISLER
Care for your
EYES.
Bad
EYESIGHT
Causes
Many
ACCIDENTS

ORDER NISI

T. PLINY FISHER, Assignee
vs.
WILBUR PENNINGTON and HELEN E. PENNINGTON, his wife
In the Circuit Court for Caroline
In Equity No.

ORDERED this 22d day of April, 1924, that the sale of the property mentioned in these proceedings made and reported by T. Pliny Fisher, assignee, be ratified and confirmed unless cause to the contrary thereof be shown on or before the 26th day of June, 1924, provided a copy of this order be inserted in some newspaper printed and published in Caroline County once in each of four successive weeks before the 26th day of May, 1924.

The report states the amount of sales to be $14,600.00.

GEO. A. DEAKYNE, Clerk.
True Copy—Test:
GEO. A. DEAKYNE, Clerk
24-4t

ORDER NISI

T. PLINY FISHER, Assignee
vs.
OSCAR CLARK and CATHERINE S. CLARK, his wife
In the Circuit Court for Caroline County in Equity No.

ORDERED this 22d day of April, 1924, that the sale of the property mentioned in these proceedings made and reported by T. Pliny Fisher, assignee, be ratified and confirmed unless cause to the contrary be shown on or before the 26th day of June, 1924, provided a copy of this order be inserted in some newspaper printed and published in Caroline County once in each of four successive weeks before the 26th day of May, 1924.

The report states the amount of sales to be $7,150.00.

GEO. A. DEAKYNE, Clerk.
True Copy—Test:
GEO. A. DEAKYNE, Clerk
24-4t

NOTICE

To Whom It May Concern:

At the April term of Court, which recently adjourned the Court called my attention to the fact that various complaints have been made to them throughout this County about the use of Slot Machines, punch boards and other similar games of chance. They requested me to notify the general public that the use of these devices would no longer be tolerated in Caroline County. They also stated that any person, or persons who were convicted of this offense would receive the maximum penalty provided by Law.

In accordance with these instructions, I hereby give notice to all persons who are permitting the use of slot machines, punch boards and similar devices of games of chance that they must quit and abandon the same on or before May 10, 1924.

Any person or persons, firms or corporations, who fail to comply with this request, will, after the above mentioned time, be subjected to arrest and prosecution.

WESLEY E. THAWLEY,
State's Attorney for Caroline County
1-2t

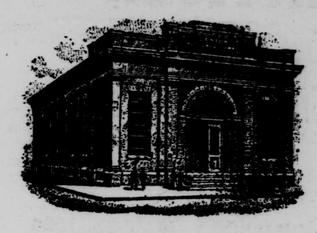

The
Smiling Investor

Can you hold your head up and smile at the good judgment used in the selection of your investments?

Or are you one of the great many whose investment adventures are characterized only by frowns—and losses?

The wise man profitably consults his bankers before investing his hard earned money in unknown securities.

It is the only safe course to follow.

THE DENTON NATIONAL BANK
Capital $100,000.00 Surplus, $175,000.00
DENTON . . . . MARYLAND

The HOOD WHITE ARROW Cord

Especially for those who drive closed cars and who want the greater traction of its massive, flat tread, and the elimination of side-sway at more than ordinary speed.

M. E. WILSON
3rd St. North of Main
Denton, Md.

Your Garden Best

Vegetables, sun-ripened on your plants and vines and gathered just a few minutes before cooking, are vastly more delicious, wholesome and healthful than the best you can buy.

But the quality of your seed is vitally important to your garden's success. Plant nothing but the best seed. Our Seeds are tried and proven and every packet is a guarantee to successful gardening.

GET FRESH NEW SEEDS
THIS WEEK

NUTTLE HARDWARE CO.

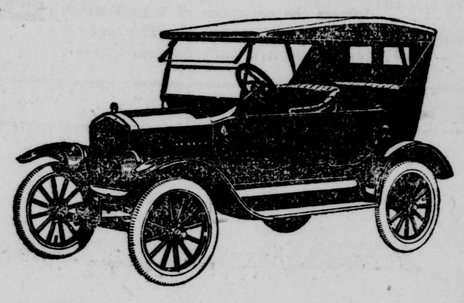

Every Motoring Need
At Lowest Cost

The Ford Touring Car meets every motoring requirement at the lowest possible cost. It is sturdy, dependable, long lived; easy to drive; convenient to park—and possesses the highest resale value in proportion to list price, of any car built.

Ford Motor Company
Detroit, Michigan

The Touring Car
$295
F. O. B. Detroit
Demountable Rims and Starter $85 extra

Runabout $265 Coupe $525 Tudor Sedan $590
Fordoor Sedan $685 All prices f. o. b. Detroit

SEE THE NEAREST AUTHORIZED FORD DEALER

Ford
THE UNIVERSAL CAR

You can buy any model by making a small down-payment and arranging easy terms for the balance. Or you can buy on the Ford Weekly Purchase Plan. The Ford dealer in your neighborhood will gladly explain both plans in detail.

EAGLE MIKADO No. 174
The YELLOW PENCIL with the RED BAND
EAGLE PENCIL CO. NEW YORK U.S.A.
MADE BY THE LARGEST PENCIL FACTORY IN THE WORLD

ERNEST G. COOPER

FIRE INSURANCE

Law Building

DENTON, MARYLAND

Wm. G. Wilkinson and Son

CONTRACTORS

for Brick Laying and Plastering.

All work done in workmanlike manner.

Phone or write 7-F-21

EASTON, MD.

DR. W. A. SMITH
DENTIST
House and Office
409 MARKET STREET
Office Hours—9:15 a. m. to 5 p. m.

Appointments by mail or telephone
Telephone No. 82

HOW'S THIS?

HALL'S CATARRH MEDICINE will do what we claim for it—rid your system of Catarrh or Deafness caused by Catarrh.

HALL'S CATARRH MEDICINE consists of an Ointment which Quickly Relieves the catarrhal inflammation, and the Internal Medicine, a Tonic, which acts through the Blood on the Mucous Surfaces, thus restoring normal conditions.

Sold by druggists for over 40 Years.
F. J. Cheney & Co., Toledo, Ohio.

Bring your next job to The American Union and let us show you what a REAL job looks like.

We Print Everything but Money

©Maryland State Archives, msa_sc2929_scm3547-0158.jpg