REO
AGENCY OPEN

WE ARE in a position to negotiate with responsible party of good business ability and with capital for agency in this locality to sell Reo Speed Wagons and Reo automobiles.

This offers the opportunity to control a high-grade, profitable business in this territory.

Address: VICE-PRESIDENT

Hurley Motor Company

229 North Broad Street, Philadelphia

TCB

MEMORIAL BY LINCOLN

Our beloved President Lincoln delivered the most appropriate memorial when he said: "We hereby highly resolve that the dead shall not have died in vain."

On this Memorial Day, let us honor the memory of those who died in the service of our Country.

4% Interest Paid on Savings Accounts, compounded quarterly.

THE CAROLINE COUNTY BANK
GREENSBORO, MARYLAND
F. P. ROE President T. C. HORSEY Cashier
YOUR BANK CAN HELP YOU

DID YOU GET YOURS?

Almost everybody else did according to the number of Electric Irons we have sold this month.

Last Week of our May Iron Sale.

EASY TERMS

Eastern Shore Gas and Electric Co.
DENTON, MARYLAND
Always at your service

PRESTON

Mr. Lawrence Hubbard of Annapolis, spent the week-end at home.

Miss Hilda Carmine is spending several days in Denton as the guest of her aunt, Mrs. Somers Blake.

Rev. J. P. Outten spent several days last week with relatives in Laurel, Del.

Mr. Burton Proctor, of Johns Hopkins University spent the week-end with his parents, Mr. and Mrs. Burton Proctor.

Mr. Merritt Parker spent several days this week in Baltimore.

Mrs. M. M. Parker returned home on Tuesday after spending two months with her sister and daughter in Brooklyn, N. Y.

Mrs. S. E. Douglas left on Wednesday to spend a week in Roanoke, Va., with her daughter, Miss Elizabeth Douglas.

On Wednesday evening, June 4th, the ladies of the Denton Community Club will present an operetta, "The Wild Rose," in the Preston town Hall, for the benefit of the Athletic Association of the Preston High School. The operette will be produced under the direction of Louise de Ginther, M. B. of Easton and consists of Solos, Chorus and Dance numbers. This is something new in Preston and no one should miss the opportunity to hear this delightful performance.

The Preston High School baseball team defeated Denton High School last Friday afternoon by a score of 21 to 3. This victory for Preston resulted in a tie between Denton and Preston for the Championship of the Denton—Federalsburg—Preston Triangle. The winner to play the champion team of the Greensboro-Henderson Triangle.

The Preston volley ball team defeated Denton on Friday, 12 to 7.

Mrs. Sarah E. Willis, aged 80 years, died on Monday mornng at the home of her son, L. Roy Willis, in Easton. Mrs. Willis was born in Caroline county and a resident here for many years. She was the wife of the late Frank A. Willis and daughter of the late Mary Rumbold and Lemuel Hubbard all of Caroline county. Besides L. Roy Willis, of Easton, Mrs. Willis is survived by another son, Edwin R. of Palm Beach, Fla, nine grandchildren and two great-grandchildren. Interment was made on Wednesday afternoon in Spring Hill Cemetery at Easton.

HOPKINS—MATTHEWS

Miss Frances Avery Matthews, daughter of Mr. and Mrs. John S. Matthews, and Mr. Arthur S. Hopkins, Treasurer of Dorchester county, were married at the home of the bride's parents, on West End avenue, Wednesday morning, at 6 o'clock. The ceremony was solemnized in the library of the home, which had been transformed into a bower of flowers, having been decorated for the event with evergreens, orange blossoms and roses. Rev. F. F .Carpenter, pastor of Zion Methodist Episcopal Church, this city, performed the ceremony in the presence of members of the immediate families and a number of the friends of both the bride and groom. The bride was becomingly attired in a beautiful dress of coca romain cloth and carried a bouquet of Bride's roses and lillies-of-the-valley. She was attended by her sister, Miss Margaret Matthews, whose dress was old blue flat crepe; she wore a blue French hat and carried a bouquet of pink snap dragons. The groom, who is the son of the late Mr. and Mrs. W. D. Hopkins, was attended by his brother-in-law, Mr. L. Thurman Phillips. The ushers were Messers Howard B. Matthews, and G. Russell Matthews, brothers of the bride. Master Emerson Matthews and Miss Frances Anne Matthews were ribbon bearers. Little Miss Catherine Matthews, the flower girl wore a pink organdie dress with hat to match and and carried a basket of rosebuds and swainsona. Little Miss Frances Matthews, ribbon bearer, wore green organdie with hat to match. Miss Helen Blades played the wedding music and just before the cermony Mrs. J. Benjamin Brown sang "I Love You Truly." A reception was held for members of the bridal party and a few friends Tuesday evening at the bride's home. After the cermony Mr. and Mrs. Hopkins left for Atlantic City, where they will spend several days. The bride's travelling costume was a dark blue suit of tucked twill. Among the out of town guests were Mrs. G. W. Creighton and daughter, Miss Sophrona, of Baltimore; Miss Edith Bennett, of Bluefield, W. Va., Rev. and Mrs. W. E. Gunby, of Dover, Del.; Mr. and Mrs. Sidney E. Matthews, of Staunon, Va.; Mr. and Mrs. W. D. Matthews, of Baltimore, and Mr. Howard B. Matthews, of Baltimore.

ONE gallon makes TWO

Each gallon of Stag semi-paste Paint makes two gallons of paint when ready for use

The most durable and economical house paint

Sold everywhere

Made by HIRSHBERG PAINT CO. BALTO

Let DR. WHISLER Care for your EYES. Bad EYESIGHT Causes Many ACCIDENTS

ORPHANS COURT

Present their Honors, Judges West, Harper and Shawn.

J. Robert Butler, administrator of Sarah C. Butler, deceased, filed account of sales of the personal property as was sold at private sale, which was approved and passed.

In the matter of the real estate of Susie E. Patton, deceased, on petition and order of Court, Charles B. Harrison, executor, was authorized to sell certain real estate.

Renunciation having been filed, on application, letters of administration d. b. n., c. t. a. on the estate of William B. Stevens, deceased, were granted unto T. Pliny Fisher. Bond filed and approved.

In the matter of the sale of the real estate of William B. Stevens, deceased, T. Pliny Fisher, administrator d. b. n. c. t. a. was authorized and empowered to sell certain real estate of said deceased, approved.

Edith H. Owings, administrator, of Mary H. Hopkins, deceased, filed her first and final account of administration and distribution, which were passed by the Court and ordered to be recorded.

John Shulties and Calvin Smith, executors of Philip Shulties, deceased, filed releases from Morris Sylvester, distributees.

John Shulties and Calvin Smith, executors of Catherine Shulties, filed release from Morris Sylvester, distributee.

John Shulties and Calvin Smith, exectors of Philip Shulties, deceased, filed release from Robert H. Sylvestre, Guardian to Lawrence Sylvestre, Clinton Sylvestre and Robert Sylvestre, infants.

John Shulties and Calvin Smith, exectors of Catherine Shulties, deceased, filed release from Robert H. Sylvestre, Guardian to Lawrence Sylvestre, Clinton Sylvestre and Robert Sylvestre, infants.

Leonard F. Covey, administrator of John H. Brummel, deceased, filed an account of the sale of the personal property of said deceased, which was approved and ordered to be recorded.

Celesta V. Clark and Albert S. Handy, guardians to Mildred B. Clark, Mabel Clark, Idaline V. Clark, Arley B. Clark and Celesta M. Clark, infants, filed their first guardian account, for which the Court granted proper allowance, approved and ordered to be recorded.

The Champion

Jack Dempsey, as he makes-up for his movie acting, slicks back his hair and dolls up with grease paint—but he can't hide that wonderful fighting physique.

You're Next.

Newsboy—Great Mys-tery! Fifty victims!

Passerby— Here, boy, I'll have one (after reading a moment) Say boy, there's nothing of the kind in this paper, where is it?

Newsboy--That's the mystery, gov'ner, and you're the fifty-first victim.

A Rat That Didn't Smell After Being Dead for Three Months

"I swear it was dead three months," writes Mr. J. Sykes (N. J.). "I saw this rat every day: put some Rat-Snap behind a barrel. Months afterwards, my wife looked behind the barrel. There it was—dead." Rat-Snap sells in three sizes for 35c, 65c, $1.25. Sold and guaranteed by

DENTON DRUG CO.
NUTTLE HARDWARE CO.

Why the ALEMITE Gas-Co-Lator is a necessity

Aside from lack of lubrication, eighty per cent of motor trouble is due to improper carburetion. And most cases of incorrect "mixture" result from dirt and water in the gasoline system.

The smallest particle of dirt, lint or water lodged in the carburetor often will make the mixture too rich or too lean. If too rich, the engine is flooded. Gasoline seeps into the crank case, thinning the oil. Scored cylinder walls and worn bearings follow. Too much gasoline always means repair bills. Too lean a mixture causes the motor to spit and backfire, even stall.

Dirt and water often completely block the fuel supply either at the vacuum tank or in the carburetor.

The Alemite Gas-Co-Lator prevents such trouble. It automatically filters the gasoline as you drive. Dirt and water can't clog the carburetor, vacuum tank or pipe line of a car that's equipped with the Gas-Co-Lator.

Quickly installed, it needs no attention save occasional cleaning. Just loosen the binding screws on the Gas-Co-Lator, remove the glass bowl, and chamois filter and clean both thoroughly with gasoline.

You'll be surprised at the dirt and water that the Gas-Co-Lator will catch.

Come in and see it, then try it. For sale by

DEN-MAR MOBILE CO.
Denton, Md.

Your Garden Best

Vegetables, sun-ripened on your plants and vines and gat'ered just a few minutes before cooking, are vastly more delicious, wholesome and healthful than the best you can buy.

But the quality of your seed is vitally important to your garden's success. Plant nothing but the best seed. Our Seeds are tried and proven and every packet is a guarantee to successful gardening.

GET FRESH NEW SEEDS THIS WEEK

NUTTLE HARDWARE CO.

At the Sign of the HOOD Service Man

The HOOD WHITE ARROW Cord

Its massive, flat tread safely serves many motorists in this vicinity. Perhaps we could tell you the names of several you know. Good habits, good cars and good tires flock together.

M. E. WILSON
3rd St. North of Main
Denton, Md.

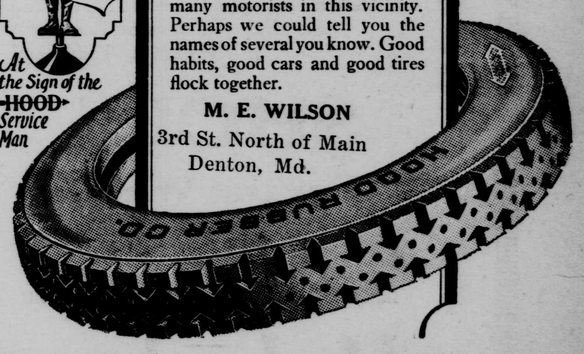

M. K. NEWNAM
FUNERAL DIRECTOR
Denton, Maryland

©Maryland State Archives, msa_sc2929_scm3547-0174.jpg