Classified Advertising

Advertisements under this heading 8 lines, three insertions, 50 cents; each additional line 10 cents. (five words to a line.)

HEMSTITCHING

Miss Emma Clark, 607 Market St., is prepared to do first class hemstitching and picoting. Denton, Md. 24-3t

For Sale

FOR SALE—1 Jersey Cow, about 9 nine years old, fresh; heifer calf by her side, 1 two horse wagon. G. W. Gain, near Oaks School, Hobbs. 17-3t

Farm at Oyster Shell Point, Dorchester County, Maryland. Boarding on the Great Choptank River. Reliable and well recommended Tenant only need apply.
DR. N. L. DASHIELL,
2927 St. Paul Street,
17-3t Baltimore, Md.

Wants

WANTED—Clean rags. Will pay 2c per pound. American Union Office.

Miscellaneous

OLD Colony Life Insurance Company of Chicago, Illinois, offers agents a wider field and increased opportunity by writing man, woman and child from ages 0 to 60 on the annual, semiannual or quarterly premium plan, for amounts going up to $3,000 as regards children, while for adults the limit is $30,000. As the Company writes also sub-standard risks our agents have very few rejections. The Company just entered Maryland and is looking for a good producer in this locality.

LOST—Level Rod between Denton and Downes Station. Tuesday about 1:15 p. m. Reward if returned to this office. 24-3t

NOTICE TO FARMERS—See us before selling your new wheat, we are paying highest market prices. W. T. EDDINGTON & SON, Federalsburg, Md. 24-3t

MONEY TO LOAN on mortgages. Fred R. Owens, Attorney-at-Law. Denton, Md.,

ERNEST G. COOPER
FIRE INSURANCE
Law Building
DENTON, MARYLAND

C. H. Bullock
Watchmaker and Jeweler
A Choice Line of Watches, Clocks, Jewelery and Silverware

GROCERIES
CONFECTIONERY
and ICE CREAM
Dry Goods, Notions, Clothing, Shoes, Tin and Agateware
Five and Ten Cent Specialties
310 Market St.

Wm. G. Wilkinson and Son
CONTRACTORS
for Brick Laying and Plastering.
All work done in workmanlike manner.
Phone or write 7-F-21
EASTON, MD.

Eastern Shore Happenings

SHORE NEWS

Centreville's attractive and spacious new recreation centre in the basement of the local Opera House, was formally opened Saturday, after extensive improvements, redecorations and remodeling. Mack Perry is the new manager of the bowling alleys and pool emporium and it is expected that since the basement has been thoroughly renovated it again will prove popular with many pool and bowling fans.

For several weeks carpenters, decorators and other workmen have been engaged in completly remodeling the basement. The walls and ceilings have been cleaned and attractively decorated; new electric fixtures have been installed, new floors and stairways have been constructed, the pool tables have been newly covered and the alleys have been scientifically treated to make them perfectly satisfactory.

* * *

Chestertown came dangerously close to a serious fire on Monday night and only for quick work by the local fire department it was averted. The fire occurred at the home of Mr. and Mrs. Harry C. Coleman on High street, starting in the attic. It seems that colored help of the family left the electric wire attatchment in contact with an electric iron in the attic during the day. When retiring for the night some member of the family truned on the electric switch, heating the iron until it ignited the ironing board upon which it was setting. Mrs. James Allen, who lives next door, was up late on Monday night. She saw light in the attic and gave the alarm. Quick arrival of the fire department and a fire extinguisher did the work quickly. The paper on the walls as well as the painting of the room, besides several articles, were badly damaged.

* * *

Judge Kenesaw Mountain Landis, head of all organized baseball in the United States, is expected to visit Easton some time during this month or the early part of August. He will make an address to the people gathered at Federal Park that day prior to the opening of the game. Judge Landis is known throughout the country for his fearlessness in giving decisions both from the bench and on the diamond. He is a speaker of marked ability. J. Franklin Baker has always been a favorite of Judge Landis. While in Easton the baseball magnate will be entertained by the directors of the Easton Base Ball Club.

* * *

Mr. J. James Scott, of Salisbury, representative of the Equitable Life Insurance Company, is among those who sold during the past calendar year in excess of one-quarter million dollars personal life insurance. He will be the guest of his Company for a week or ten day's trip to New York City, as a result of his good work. The headquarters of those taking this trip as guests of the Equitable will be the Pennsylvania Hotel. A full week's program for the entertainment of these guests while in the city has been mapped out. Mr. Scott is the only agent on the Eastern Shore of Maryland or Virginia to win out in selling this amount of insurance.

* * *

Mayor Harry Satterfield, re-elected Saturday, and his new Board of Commissioners for Rehoboth Beach, inaugurated their first official meeting by announcing that work would begin in a short time for a new town hall and community meeting place, to be built large enough to accommodate all public meetings to be held in the town. B. F. Shaw, one of the commissioners, also announced at the same time that he would bear one-half of the cost of the new building.

* * *

About 600 white people assembled in the Waller Theatre, Laurel, Del., Sunday afternoon, to hear a sermon delivered by Rev. Charles Albert Tindley, D. D., colored. Rev. Tindley is the pastor of East Calvary Methodist Church, Philadelphia, and is considered to be one of the greatest colored ministers in the United States. He is a poet, singer and music writer, as well as a preacher.

His Sermon Sunday afternoon was on "Fellow Workers With God." Rev. Walters, pastor of the New Zion Methodist Colored Church, is building a new church here, the construction of which will begin in a short time. It was in the interest of this work that Rev. Tindley came to Laurel. He was accompanied by eight members of his Bible class, who furnished music before and after the sermon.

* * *

Battery A. of the Laurel National Guards went to Georgetown Wednesday evening to give a demonstration in the use of the 75mm. guns, also of close order drill and manuel of arms in the interest of recruiting the new company of Guards at that town. Captain Fred Marvel took a gun crew of 10 men Wednesday afternoon and the remainder of the battery followed in the evening. Major McCaskey, Senior Instructor in Delaware was present at the demonstration and congratulated the battery on the excellent showing which was made. The battery also gave a similar demonstration on the school campus here Thursday afternoon.

* * *

The run of soft-shell crabs in the streams of lower Delaware is rapidly increasing and this week fishermen on the Indian River, Rehoboth Bay and Indian River Bay have been making large catches. The rustaceans are of good size and some of the fishermen state that they are the largest they have been at this time of the year for several seasons.

Shipments are being made from Millsboro and Dagsboro, two of the main points on the D. M. & V. railroad, to the city markets, where they are bringing fancy prices.

This week many have been sold in the Sussex county markets, retailing for two dollars per box of 18 large ones and 24 of small ones.

* * *

The consummation of the sale between Mr. Hart Taylor and Mr. Carroll Downes in the purchase of Bonfield on Saturday last brings to Talbot County another important business man of the country. Mr. Downes, the purchaser, is the right hand man of Mr. William Durant who is the head of all the Durant automotive industries. Mr. Downes is president of the Liberty National Bank of New York that has been recently started. He is also vice-president of the Durant Motor Company as well as the Star Motor Company, Mr. Downes is an Eastern Shoreman having been born in Queen Anne county. It is very pleasant to have him come to Talbot county.

* * *

The Kent county criminal court on Monday closed for the July term after disposing of two cases of Dr. J. Cardeen Cooper, of Wyoming, who had been indicted on two charges, one for manslaughter and the other for driving off after an automobile accident without rendering aid. The man slaughter case was dropped by the State after Dr. Cooper had pleaded guilty to the minor offense. In the latter case a fine of $500 and costs of prosecution was imposed.

This case grew out of the death of Benjamin T. Kelley of Chester, Pa., which occurred last December, when Dr. Cooper, driving his car, collided with the car of Kelley, who was supposed to be in the act of placing a new tube in his tire, the force of the collision having struck Kelley and fractured his skull.

* * *

John Powell was shot and instantly killed by a bullet which is alleged to have been fired from a revolver by Walter Dreaden, another negro, at 6 o'clock last Sunday night, at Bridgeville. Both men were said to have had heated arguments during the day as a result of crap games held in box cars on the railroad tracks. Powell is said to have followed Dreaden a great part of the day until the time of the shooting when it is alleged by Dreaden that Powell took a weapon from his pocket and the former shot in self defense.

Dreaden made no effort to escape, but went to the office of Mayor Charles H. Todd and reported the shooting. He was placed in the town jail and was later taken to the Georgetown jail, where he will await the fall term of court.

The shooting occurred on the platform in front of the packing houses of Harry L. Cannon, near the railroad station.

* * *

The twenty-seventh annual convention of the Delaware State Federation of Women's Clubs held at Rehoboth Beach last week, closed on Saturday after a most interesting and enthusiastic session.

The meetings were all well attended and the Rehoboth Village Improvement Association was given much praise for the delightful way in which it cared for the delegates and visitors.

Mrs. Clarence Frain of Wilmington president of the Washington Heights Centruy Club, was chosen president. The first ballot for vice-president, which elected Mrs. C. Stanley Chambers, was declared illegal, because Mrs. Chambers and Mrs. Frain are members of the same club, and according to the by-laws this is not permitted. On the second vote Mrs. William Evans of Newark was made first vice-president; second vice-president, Mrs. H. D. Boyer, of Smyrna; third vice-president, Mrs. E. S. Suddler of Georgetown; recording secretary, Mrs. Clarence Pool of Middletown; Mrs. Waller was elected by unanimous vote as Federation Director; treasurer, Mrs. J. Lynn Pratt of Milford.

* * *

The National Bank, of Smyrna, resolved last week to erect a new building. They are convinced that the community has reached a point in its developement where the conduct of banking business demands more adequate facilities.

It is thir intention to remove the present building and erect a thoroughly modern structure, on its present site, which will be attractive in appearance and so appointed as to meet the most exacting requirements in service and in safety.

The Tilghman Moyer Company of Allentown, Pa., a firm who exclusively specialize in the design and construction of Bank Buildings, are already at work on the plans, and within a short time a water color picture of the proposed new building will be on display in the present Bank Building.

DR. W. A. SMITH
DENTIST
House and Office
409 MARKET STREET
Office Hours—9:15 a. m. to 5 p. m.
Appointments by mail or telephone
Telephone No. 82

PILES Rudy's Pile Suppository
For the Relief of Piles
D. Matt. Thompson, Supt. Graded Schools, Statesville, N. C. writes: "I can say they do all you claim for them." Dr. S. M. Devore, Raven Rock, W. Va., writes: They give universal satisfaction." Dr. H. D. McGill, Clarksburg, Tenn., writes: "In a practice of 23 years I have found no remedy to equal yours." Price, 50 cents. Samples Free. Sold by Druggists.
MARTIN RUDY, LANCASTER, PA.

ASPIRIN
Beware of Imitations!
BAYER
Demand
Unless you see the "Bayer Cross" on package or on tablets you are not getting the genuine Bayer Aspirin proved safe by millions and prescribed by physicians over twenty-three years for
Colds, Headache, Toothache, Lumbago, Neuritis, Rheumatism, Neuralgia, Pain, Pain
Accept "Bayer Tablets of Aspirin" only. Each unbroken package contains proven directions. Handy boxes of twelve tablets cost few cents. Druggists also sell bottles of 24 and 100. Aspirin is the trade mark of Bayer Manufacture of Monoaceticacidester of Salicylicacid.

Come to Think of It

WHY IS IT THAT THE MOST SUCCESSFUL MERCHANTS IN THE WORLD ARE THE BIGGEST ADVERTISERS?

I WONDER IF THEY ARE ALL FOOLS, AND I AM THE ONLY WISE BIRD!

CAN IT BE THAT IN THE GREAT BUSINESS PARADE EVERYBODY'S OUT OF STEP BUT KELLY?

MAYBE I'D BETTER THINK IT OVER!

Reflections of a Local Storekeeper

French Champ Here

Epinard, the fastest French thoroughbred, is now in the U. S. and under the careful training of Eugene Liege is being conditioned for three races against the American champions of the year—as yet to be selected.

New Bryan Pictures

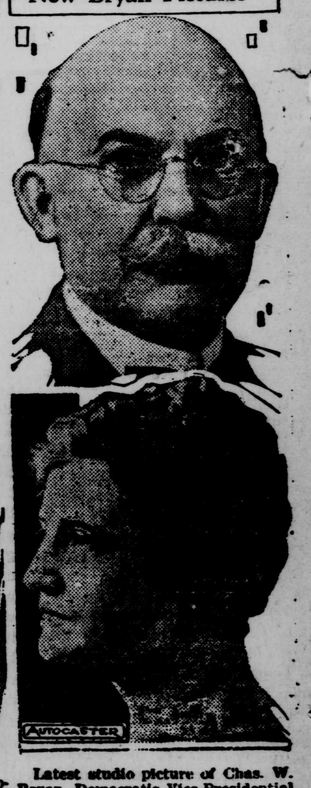

Latest studio picture of Chas. W. Bryan, Democratic Vice-Presidential nominee, taken since his nomination. Lower picture is of Mrs. Bryan, wife of the nominee.

CLAIBORNE--ANNAPOLIS FERRY, Inc.,
SUMMER SCHEDULE
In effect June 28, 1924

WEEK DAYS		SUNDAY ONLY	
Leave Annapolis	Leave Claiborne	Leave Baltimore	Leave Washington
* 8.00 A. M.	8.00 A. M.	* 9.00 A. M.	9.00 A. M.
11.15 A. M.	¶10.00 A. M.	11.15 A. M.	11.00 A. M.
* 3.00 P. M.	3.00 P. M.	3.00 P. M.	3.00 P. M.
6.00 P. M.	¶ 7.00 P. M.	6.00 P. M.	¶ 7.15 P. M.

W. B. & A. Trains Make Direct Connections

WEEK DAYS		SUNDAY ONLY	
6.35 A. M.	6.00 A. M.	7.35 A. M.	6.45 A. M.
9.35 A. M.	9.00 A. M.	9.35 A. M.	9.00 A. M.
1.35 P. M.	1.00 P. M.	1.35 P. M.	1.00 P. M.
4.35 P. M.	4.00 P. M.	4.35 P. M.	4.00 P. M.

Ferry makes direct connection at Annapolis with W. B. & A. Trains for Baltimore and Washington.

BAGGAGE TRANSFERRED AND CHECKED

*Connect with B. C. & A. Trains at Claiborne for Easton, Hurlock, Salisbury, Ocean City and way points.

¶Meets B. C. & A. Trains from Ocean City and way points to Claiborne.

Steamers leaving Annapolis at 8 a. m., 3 p. m. and 6 p. m. connect with busses at Claiborne for all points as far as Salisbury.

BLUE RIDGE COLLEGE
New Windsor, Md.
J. MAURICE HENRY, A. M. Ph. D., President

BEAUTIFUL LOCATION. Blue Ridge College is located on a beautiful elevation overlooking the picturesque hills and vales around New Windsor, a town mid-way between Baltimore and Hagerstown on the Western Maryland Railroad. The location makes an ideal home for college life. Expenses are moderate, living conditions ideal, a good place for young men and young women of serious minded purpose.

COURSES OFFERED. Full and complete courses are offered leading to A. B. and B. S. degrees in Liberal Arts, Science and Home Economics. Two, three and four year courses in Business, Art, Music and Mechanical Drawing are given. Two year Pre-Medical course offered. Faculty of trained teachers representing leading universities.

EQUIPMENT. Modern Dormitories, Up-to-Date Library, Commodious Gymnasium, Adequate Laboratories in Chemistry, Biology, and Physics. College Farm, Large Campus, Pure Water, Steam Heat, Electric Lights, Fine Athletic Field.

ADMISSION. Graduates from approved four year High Schools admitted without condition. Fifteen units required.

EXPENSES. Conservative Estimate $320 to $385 year session. Limited number of scholarships available—Student self-help possible.

Write for information. Address Blue Ridge College, New Windsor, Md.
6-26,2m

We Have Accepted the Agency For
TROUBLE PROOF TIRES
And will dispose of our line of Pneumatic Tires at Reduced Prices
FARMERS SUPPLY CO. Inc.
Everything for the Farmer

M. K. NEWNAM
FUNERAL DIRECTOR
Denton, Maryland

©Maryland State Archives, msa_sc2929_scm3547-0239.jpg