The American Union

Published Weekly at Denton, Maryland, by
RUE PUBLISHING COMPANY

GILBERT H. RUE, Editor and Publisher

Entered at Denton Postoffice as second-class matter

In Memoriam notices, 5c a line, all other reading notices, including Cards of Thanks, 10c per line, six words to the line, cash with copy. Display advertising forms close Tuesday afternoon.

Thursday, October 23, 1924

THE WORLD'S PROGRESS

The news of a day is an interesting study. Anatole France literary embodiment of a nation, passes to the great beyond; Emeritus Lauremus Clark Seelye, first President of Smith College, is found dead in bed. Professor E. L. Larkin, world famous astronomer, meets the great adventure after 77 years of useful life. As these noted men embark for the sphere of mystery, Professor Charles W. Eliot, President Emeritus of Harvard University, repudiates the theory of a Heaven where mankind can be at rest.

"Such a place would be unthinkable," says Eliot, outlining his thought regarding what he believes to be a necessary new religion, our belief being that the Christian religion will prove quite a success when it is tried.

The passing of these great beacon lights in the world's progress however—save for a little editorial endorsement—is received by the public with little or no comment. Rather is its vision fixed on the discoveries of the moment. As one great mind ceases to function, another announces the solution of the smuggling problem by an X-ray machine which discloses the contents of all baggage. Another expert tells us he can now fix his machine so that an observer may peep into any home through the walls.

With its sense of the grotesque always on tap the American says: "so passes the bootlegger, and with him our petting parties and midnight frolics." Jovial as is this thought it has in it the germ of greater truth. It heralds the compulsory perfection of the race. Mankind must perfect itself. It is the inexorable law of nature.

WITH THE FINANCIAL PROBLEMS SOLVED

War, like politics, makes strange bedfellows. The United States put Germany out of commission in the great struggle for world freedom, now she leads in restoring to Germany her place in the sun, it is hoped with chastened spirit.

Simultaneously with the floating of the great German loan in this country there started from the other side the giant Zeppelin ZR 3, built in the German yards for the American government. The contract for the building of this great monster of the air is looked at askance by the man on the street, who, considering the terms of our peace negotiations, recalls the stipulation that the Zeppelin works should be put out of commission and German air craft production be limited to craft suitable only for commercial use. Some folks wonder if the Zeppelin trip across the ocean to our shores is just a test of possibilities.

It may be regarded as certain now that Germany will stage the greatest "come back" in the history of the world. Those who are close to the situation believe that five years will see her firmly on her feet. Every German factory is intact, not one bullet hole has injured so much as a chicken house as a result of the war, and German land is fertile, unspoiled and intensively cultivated. Her only difficulty has been one of finance, and that is now largely removed. While some fear is held by those who have suffered severely by the war, belief is held that the German people now see the folly of ambition, and that it will be many a day before they are again led blindly into an international struggle.

GOLDSBORO

Luther Bennett and family spent the week end with his sister in Wilmington.

Miss Addie Jarrell and Miss Rebecca Lane, who are attending school at Towson were at home over Sunday.

Mrs. H. F. Silver spent last week in Baltimore.

Mr. T. B. Alaban, of Felton, and Charles and Roland Hughes, of Wilmington, were Sunday guests of Mr. George Sylvester.

Mr. and Mrs. Lee Macomber, of Lina, N. Y., are visiting the former's parents, Mr. and Mrs. Macomber near town.

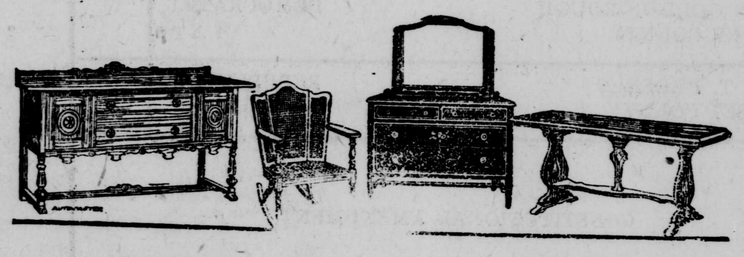

Brighten the Home With New Furniture

THRITY housewives who are planning on brightening the home for winter months with new pieces of furniture will welcome this announcement of special prices on well known furniture. We want to clear our floors of many separate pieces to make room for special showing of suites. Consequently—Real Bargains for you.

Don't fail to see our display on both floors.

WE HAVE EVERYTHING FOR THE HOME

YOUR SATISFACTION IS OU R ADVERTISEMENT

M. K. NEWNAM
DENTON, - MARYLAND
Telephone—Store, 130; Residence 129.

Office of the Supervisors of Elections
for Caroline County
Denton, Md., Oct. 21, 1924

Election Notice

To the Judges and Clerks of Election and the Qualified Voters of Caroline County:

Notice is hereby given that a General Election will be held ni the several districts or precincts of Caroline County between the hours of seven (7) o'clock in the morning and seven (7) o'clock in the evening on

Tuesday, Nov. 4, 1924

The places wherein such election upon the date aforementioned will be held in the respective districts or precincts are as follows:

First Election District
at Henderson
Seecond Election District
at Greensboro
Third Election District
First Precinct
at Denton
Third Election District
Second Precinct
at Denton
Fourth Election District
at Preston
Fifth Election District
at Federalsburg
Sixth Election District
First Precinct
at Hillsboro
Sixth Election District
Second Precinct
at West Denton
Seventh Election District
at Ridgely
Eighth Election District
at American Corner

And the election so to be held is for the purpose of electing one person as President and Vice President of the United States; eight Electors of President and Vice President of the United States; one person for Representative in the Sixty-ninth Congress of the United States from the First Congressional District; and of voting for or against an Amendment to Article 5, Section 9, of the Constitution of Maryland Proposed by the Act of 1924, Chapter 177; and of voting for or against an Amendment to Article 3, Section 34, of the Constitution of Maryland Proposed by the Act of 1924 Chapter 327.

The polls will be opened at 7 o'clock in the morning and closed at 7 o'clock in the evening.

The returns judges shall make their returns before twelve (12) o'clock noon the second day after the election, that is to say, before noon on Thursday, following the Tuesday of the election, in the manner prescribed by the law; to the Clerk of the Circuit Court, to the County Commissioners, to the Board of Supervisors of Elections and to the Register of Wills of the county aforesaid.

LEE HIGNUTT,
MILTON H. ROE,
HARRY B. MASON,
Supervisors of Elections for Caroline County, State of Maryland.
Test:—C. LESLIE WALLS, Clerk.

NOTICE

I hereby give notice to the Public that my wife, Della Wright, has left my home without legal justification and I will no longer be responsible for anything she may buy on my account.

NORMAN C. WRIGHT.
Signed,
23—2t NORMAN C. WRIGHT.

Got Her Number

Hobby—That Mrs. Snupkins is an awful egotist.

Wife—What makes you think so?

Hubby—She pulled her hand away quickly in shaking hands when I didn't have any intentions of squeezing it.

LEGAL ADVERTISEMENT

NOTICE TO CREDITORS

This is to give notice that the subscriber of Caroline county, has obtained from the Orphans' Court for Caroline county, in Maryland, letters testamentary on the personal estate of

SOLOMON BULAH,

late of Caroline county, deceased. All persons having claims against the said deceased are warned to exhibit the same to the subscriber, with the vouchers thereof legally authenticated, on or before the 17th day of May, 1925, or they may otherwise, by law, be excluded from all benefit of said estate.

Given under my hand this 21st day of October, 1924.

CHARLES G. BULAH,
Executor of Solomon Bulah, dec'd.
23-3t

PUBLIC SALE

—OF—

HOUSEHOLD GOODS

I will offer for sale at my home on Franklin street on

SATURDAY, OCTOBER 25TH

at 1 o'clock, sharp

my household goods consisting of

1 Loraine range, almost new; two air tight stoves, two bedsteads, 2 feather beds, bed clothing, pillows, mattings, and rugs, two couches, rockers, chairs, cooking utensils and dishes and numerous other articles.

THOMAS F. ROE

AUDITOR'S ORDER NISI

MARY C. BULLOCK, et al
vs.
WALTER BULLOCK, et al

In the Circuit Court for Caroline County in Equity, No. 2163.

ORDERED this 30th day or September 1924, that the Auditors Report, made and filed in the above case, be ratified and confirmed unless good cause to the contrary he shown within three weeks from this 2d day of October, 1924, provided a copy of this order be inserted in some newspaper printed and published in Caroline County, once in each of two successive weeks before the 17th day of October, 1924.

GEO. A. DEAKYNE, CLERK
True Copy Test Geo. A. Deakyne, Clerk. -2-2t.

Notice to Taxpayers

I WILL SIT FOR THE PURPOSE OF COLLECTING TAXES between the hours of 1 o'clock p. m., and 6 o'clock p. m., at the following places, (all other days at the treasurer's office in the Court House), on the following days:

Henderson, Thursday, Oct. 2d
(COLE'S STORE)

Greensboro, Friday, Oct. 3d
(CAROLINE COUNTY BANK)

Federalsburg, Saturday, Oct. 4
(COVEY & WILLIAMS' STORE)

Hillsboro, Friday, Oct. 24
(THOMPSON'S IMP. STORE)

Preston, Saturday, Oct. 25
(COVEY BROS.' STORE)

Ridgely, Thursday, Oct. 30th
(BANK OF RIDGELY)

American Corner, Fri., Oct. 31
(LORD'S STORE)

Office in Denton will not be open from 1 to 6 on these dates.

T. FRANK SEWARD,
Treasurer of Caroline County

GENERAL School Supplies

Bring the Children to F. J. Wright's to get their SCHOOL SUPPLIES

Everything for School Use

F. J. WRIGHT

POLITICAL ADVERTISEMENT

FOR CONGRESS

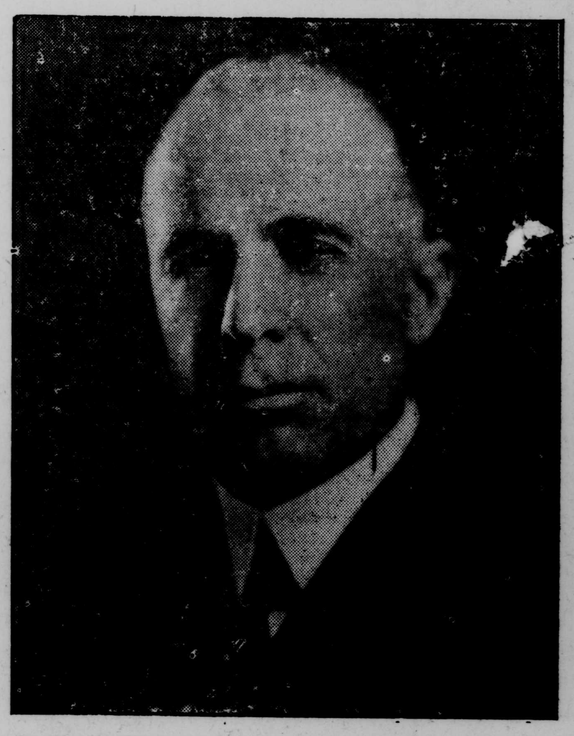

T. ALAN GOLDSBOROUGH

MEMBER OF CONGRESS AND CANDIDATE FOR RE-ELECTION.

LETTERS RECEIVED BY MR. GOLDSBOROUGH FROM THE GOVERNOR OF THE FEDERAL RESERVE BOARD AND A MEMBER OF THE FEDERAL RESERVE BOARD, BOTH APPOINTEES OF THE PRESENT ADMINSITRATION, MR. CRISSINGER BEING FORMERLY COMPTROLLER OF THE CURRENCY.

FEDERAL RESERVE BOARD
WASHINGTON

June 12, 1924.

My dear Congressman:

I thank you for sending me a copy of your address given as an extension of the remarks of Hon. Eugene Black. I have read the same with much interest, and I think discussions of this kind are bound to bring results.

The many things that have happened in the last three years have been appalling and the losses and sacrifices that have been sustained ought to be appealing to everybody for thoughtful consideration of the great problems that are before us.

Your speech is indeed enlightening. It gives much that I can subscribe to and I am pleased to see that you are giving so much of your time and thought to the great problems. I hope if you should have anything in the future along these lines I may be given a copy.

Assuring you of my appreciation, and again thanking you, I am

Very truly yours,
D. R. Crissinger.
Governor.

Hon. T. Alan Goldsborough,
House of Representatives,
Washington, D.C.

FEDERAL RESERVE BOARD
WASHINGTON

ADDRESS OFFICIAL CORRESPONDENCE TO THE FEDERAL RESERVE BOARD

June 6, 1924.

Hon. T. Alan Goldsborough,
House of Representatives,
Washington. D. C.

Dear Mr. Goldsborough:

Your courtesy in giving me the opportunity and privilege of reading your address, "Stabilization of Money", is indeed very much appreciated.

The soundness of your logic seems to me unquestionable, and I feel that your colleague, Mr. Black, of Texas, rendered a real service in having this address made a part of the records of the House.

Hoping that some time in the near future I may have the pleasure of meeting you personally, I am.

Yours very truly,
Geo. R. James,
Member Federal Reserve Board.

THE SPEECH REFERRED TO WAS DELIVERED BY MR. GOLDSBOROUGH BEFORE THE MARYLAND BANKERS ASSOCIATION ON MAY 14TH LAST, AND IS BEING MAILED BY MR. GOLDSBOROUGH TO HIS CONSTITUENTS

©Maryland State Archives, msa_sc2929_scm3547-0348.jpg