OUR SECOND CROSSWORD PUZZLE

This is the second of this paper's crossword puzzles. It was sent to this paper by Miss Lillian Greenfield, and contains many intriguing synonyms and antonyms. It is our suggestion that our readers cut out the question and save it, after it has been solved, until the answer has been published. in our next issue we will print the answer to this puzzle and a new puzzle.

In starting to solve the puzzle printed here, it is suggested that the better way of doing it isto work "all around," that is, do not attempt to get all the vertical words and let the horizontal words take care of themselves, and do not work the horizontal words to the exclusion of the vertical ones. Work them both together, you will find it easier and just as much fun.

THE EDITOR.

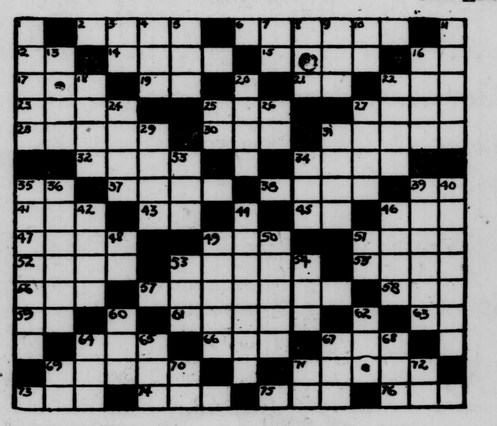

HORIZONTAL

2 an automobile
6 fight
12 part of "to be"
14 true
15 a man's name
16 therefore
17 one of a species of mammals
19 Doctor of Divinity (Abbr.)
21 Pennsylvania (Abbr.)
22 soft
23 manner
25 offer
27 get up
28 a tortoise
30 I (self)
31 giver
32 to post
34 mouth of a bird
35 Mister (Abbr.)
37 a chain used for fastening a wheel to prevent from turning
38 back
39 street (Abbr.)
41 sea bird of the Alca family
43 and (fr)
45 Theodore Roosevelt (Abbr.)
46 a playing card
47 a large bird
49 past participle of feed
51 a musical instrument
52 haughty
53 nationality
55 a small bird
56 sick
57 unsuccessful
58 yes
59 Novia Scotia (Abbr.)
61 a flower
63 no good (Abbr.)
64 a drink
66 a technical man in the British Navy
67 to possess
69 stint
71 dull
73 a youngster
74 speck
75 to employ
76 end of month

VERTICAL

1 tract of land (Pl)
3 before
4 a color
5 father
7 onward
8 a utensil used for washing floors
9 a cry of a sheep
10 an exclamation
11 a cloth used for wiping the hands
13 principal
16 passable
18 pair
20 indication
22 fasten
24 a young hawk
25 exist
26 to execute
27 a loud cry
29 similar
31 expensive
33 past tense of light
34 wager
35 engine
36 rustic (Pl)
39 to shelter
40 the longest part of a piece of wood
42 a soldier belonging to a noble corps in Persia
44 a storm
46 a hawk
48 weight (Abbr.)
49 a religious man
50 an evil spirit
53 a messenger
54 free from moisture
59 North East (Abbr.)
60 Southern State (Abbr.)
62 reverence
64 to perform
65 conclusion
67 a single unit
68 before
69 a direction (Abbr.)
70 a preposition
71 a verb
72 a preposition

REV. DREW RECEIVES LETTER VIA ZR 3 FROM GERMANY

Rev. Herman Drews, of Drews Manor, near Greensboro, this morning brought into this office a letter which he received from his brother-in-law, Mr. Karl Frahm, an automobile dealer of Dortmond, Germany, that had been brought to the United States on the giant airship the ZR 3.

The giant airship landed Wednesday morning and shortly after noon Thursday, about 3 days after leaving Germany, the letter was in the hands of Mr. Drew. Haw he lived in town it is possible he could have had the letter Wednesday evening.

FEDERALSBURG

George Magee, a respected colored man of our town who had been with the Stowell Printing Co. for twelve years died at the Cambridge Hospital on Monday.

Mr. Ormand Neol recently met with a painful accident, fracturing his wrist while cranking his automobile

Mr. William Cox, Miss Lilia Cox, and Miss Dorothy Davis motored to the University of Delaware, Newark, Del., to visit Miss Lelia Davis, last Sunday.

Mr. John W. Stowell spent part of the week in Baltimore, Md.

Mr. Smith Taylor, of Philadelphia, Pa., visited his mother, Mrs. Eva Trice, on Sunday.

Miss Delia Mowbroy, of Easton, Md., spent the week end with her parents, Mr. and Mrs. W. A. Mowbray.

The hotel property and furniture will be sold at public sale on Saturday November 15th.

Mr. Leslie Wheatley, who was hurt playing soccer at the high school is able to be out again.

A miscellaneous shower was given to Miss Clara Noble at the home of Mrs. Jerome D. Jefferson on Wednesday evening.

Mr. Harry Gambrill and family will move to Philadelphia on Saturday, where they will make their home in the future.

Mrs. J. O. Williams entertained a number of her friends at a Rook party at her home on Main st, Friday afternoon.

Mrs. H. M. Carroll returned, Friday night, from a visit with relatives in New York City.

Mr. and Mrs. Leon Dill motored to Baltimore on Sunday where they expect to spend several days.

Miss Alyce Watson, of Delaware College, spent the week end with her parents, Mr. and Mrs. W. T. Watson.

Mr. and Mrs. T. H. Chambers and Mr. and Mrs. H. E. Kinder were Cambridge visitors on Monday.

Mrs. James Christopher and her daughter, Mrs. Kelley Snyder, left Monday for a visit with friends in Baltimore.

Mr. Alfred Davis returned on Saturday night from his trip to Los Angeles, Calif., making the trip in his Buick in twelve days.

Miss Katie Andrew is visiting Mrs. Katie Wyatt at Harrington, Del.

The Woman's Club met at the Temple, Wednesday afternoon, October 22 During the business meeting it was decided that three fourths of the proceeds from the bazzaar to be held December, 2 be used for improving the cemetery entrance. The program for the afternoon, which was much enjoyed by all, consisted of two vocal solos by Mrs. Hix Long of Laurel, Del., and an address by Mr. James E. Stuart of the Board of Children's Guardians of Washington, D. C.

GREENSBORO

Miss Anna L. Beston of Washington, D. C. is with her mother after having spent the summer at the beautiful resort of Vinyard Haven, Mass.

Mr. and Mrs. Levin and son William and his wife, of Riverside, N. J., attended the funeral of Frederick McClyment here on Monday.

Mr. and Mrs. William H. Tompkins and son, Harbour, of Salem, N. J., have been spending a few days with Mrs. Deima Porter.

Harry Bonaham and daughter, Sadie of Philadelphia came down on the excursion Sunday and spent the day with Mr. and Mrs. J. W. Burge.

Miss Anna A. Stevenson accompanied by Miss Etta Levine and Florence Detwiler, of Philadelphia, spent the week end wtih the former's mother, Mrs. Margaret Stevenson, near town.

Mrs. Annie Hall and daughter, Miss Ethel, and son William, of near Barclay spent Sunday with Mr. and Mrs. W. Thomas Thornton.

Howard Morgan and friend, William Smith, of Bethel, Conn., last week visited his aunt, Miss Jeennie Halstead while motoring to Florida where they will spent the winter.

Mr. and Mrs. I. B. Halstead, of Wilmington, spent a few days last week with Mrs. Margaret Stevenson near town.

Mr. and Mrs. Irvin Brumbaugh are on a motor trip through Virginia, and will visit Mrs. Temple Smith, Lynchburg, Va., on their trip.

Mr. and Mrs. W. A. Dawson, Mr. and Mrs. M. L. Watson, Mr. and Mrs. S. H. Sharps of Chester; Mr. and Mrs. H. M. Jones and daughter, Betty, of Goldsboro, spent Sunday with Mr. and Mrs. W. H. Sipple. They also entertained their son Charles, and his son, Smith.

Mr. Howard R. Pritchett, who for sometime has been at the Maryland State Sanatorium will return home next Monday for a stay of several days. His many friends will be glad to learn of his much improved condition.

Mr. and Mrs. Henry Porter ard Mr. and Mrs. Harvey Porter spent week end with friends and relatives in Philadelphia.

Miss Henrietta Houchin of Laurel Springs, N. J. is the guest of Miss Grace Wooters.

James and Harry McClyment of Philadelphia, and Walter McClayment of Chester, attended the funeral of their brother here on Monday.

Misses Emily Beebe and Virgie Masters, of Michigan, have been guests of Mr. and Mrs. Ralph Sharp this week. They are also visiting friends in Ridgley.

Paul Clark of Wilmington, spent Sunday with his uncle, R. D. Clark.

Mrs. Josephine Moore is visiting relatives in Wilmington.

Miss Ruth Bilbrough of Wilmington spent the week end with her mother, Mrs. Thelda Bilbrough, near town.

Little Edward Vandegrift while playing Wednesday morning stuck a fish hook in his hand.

Mr. and Mrs. Ralph Sharp visited Ridgely relatives on Sunday.

Mrs. Alexander Smith of Lawrenceville, Pa., is visiting her son, L. J Waltz and family.

Mr. and Mrs. A. A. Christian of Philadelphia spent Sunday with Mr. and Mrs. Irvin Brumbaugh.

Mr. and Mrs. Clarence Russell of Philadelphia were week end visitors with relatives here.

Charles Webber and Edwin Tribbet of Marcus Hook, spent Sunday at their homes here.

Sherman Howard and Miss Mary Riddleberger, of Marcus Hook spent the week end with their respective parents.

Mr. and Mrs. James McClyment of Penns Grove, N. J., Mr. and Mrs. Fred McClyment of Riverside, N. J., Mr. and Mrs. Lawerence McClyment of Wilmington, and Walter McClyment of Lewes, attended the funeral of their father, Frederick McClyment on Monday.

William Arbello is in Philadelphia receiving treatment of the ear.

A big feast and an enjoyable evening was spent by those who attended the chicken supper given by the Daughters of Pocahontas Wednesday evening. Visiting daughters from Oxford and Sharptown and Rancocus Tribe of Greensboro, were the invited guests. After they had partaken of the good things to eat, they were entertained during the evening with recitations, solos, quartets and special music by Clarks Orchestra of Dover. The lodge room decorations were very appropriate of Hallowe'en. The ladies have just had a new piano installed in the lodge room.

Mr. Raymond B. Rawlings, who for several years has been employed by the Algren Manufacturing Company, is now attending the Cincinnati college of Embalming, of Cincinnati, O. He will take a complete course in this college, which teaches the latest methods of embalming and funeral directing, after which he will associate himself with the undertaking firm of H. R. Pritchett & Co., one of the largest undertaking firms on the Eastern Shore of Maryland.

At St. Paul's Methodist Episcopal church next Sunday morning will be held, Rev. E. O. Jones, District superintendent, will preach the morning sermon.

Frederick McClyment

Frederick McClyment, aged 68 years died last Friday afternoon at 1:30 at his home near the station from heart trouble. He had been in poor health for the past eight years. Mr. McClyment was employed by the Pennsylvania railroad company for 42 years and during the latter part of his service with the company worked around the station where he had made a wide circle of friends. He was pensioned by the railroad three years ago and since that time had not been able to do any work.

Besides his widow, he is survived by five sons, James, of Penns Grove, N. J.; Walter, of Lewes, Del.; Fred, of Riverside, N. J.; Earl, of Greensboro, and Lawrence of Wilmington; three brothers, James and Harry of Philadelphia, and Walter, of Chester, Pa.

Mrs. Frances J. Dill

Mrs. Frances J. Dill a former resident of this town, died at the home of her daughter, Mrs. H. C. Gruwell, in Philadelphia, last Wednesday evening. The deceased was 75 years of age. The funeral was held Saturday afternoon in Philadelphia. Mrs. Dill is survived by three daughters, Mrs. A. S. Savin and Mrs. H. C. Gruwell of Philadelphia; and Mrs. E. C. Orrell, of this place; one son, W. A. Dill of Philadelphia.

Mrs. Harry Comegys

Mrs. Harry Comegys died at her home in Asbury Park, N. J., last Saturday. The funeral was held there and the remains were brought to Greensboro for burial on Tuesday. Besides her husband, she is survived by three daughters and one son.

EVENING SUN TO BROADCAST ELECTION RETURNS

The Evening Sun, acting with the United Press Association and station WEAF, N. Y., will furnish election returns to the vast radio audience of WCAP, the Chesapeake and Pohomac Telephone Company's broadcasting station. Wasnington, D. C. beginning at 7:00 p. m. election night. With special wires and telegraphic instruments running into the broadcasting station WEAF, N. Y., which will be conected by land wire with WCAP Washington, and a special staff to receive and edit the latest returns coming from all sections of the United States, those tuning in on WCAP will be afforded the privilege of hearing the latest upto the minute tabulations. Interspersed with the reading of returns by Graham McNamee will be a diversified program furnished by the National Carbon Company and the Gold Dust Corporation.

Mandy to Sambo, reading the evening paper—Listen hean, yo'! Ah didn't buy yo' dat papah fo' enthahtainment! Jes' confine yo'se'f to dem want ads, niggah!

SPECIAL

For This and All Next Week

HOME MADE CREAM CARAMELS

Vanilla Nut Caramels
Vanilla Plain Caramels
Chocolate Nut Caramels
Chocolate Plain Caramels
These Caramels are made from PURE SWEET CREAMS

39c lb

Milk Cocoanut Caramels 19c lb.

FRENCH NOUGAT 39c lb.

Denton Candy Kitchen

Children Cry for

Fletcher's CASTORIA

MOTHER:—Fletcher's Castoria is a pleasant, harmless Substitute for Castor Oil, Paregoric, Teething Drops and Soothing Syrups, prepared for Infants in arms and Children all ages.

To avoid imitations, always look for the signature of Chas. H. Fletcher. Proven directions on each package. Physicians everywhere recommend it.

Demand BAYER ASPIRIN

SAY "BAYER" when you buy—Genuine

Proved safe by millions and prescribed by physicians for

Colds Headache Neuralgia Lumbago
Pain Toothache Neuritis Rheumatism

Genuine Accept only "Bayer" package which contains proven directions.

Handy "Bayer" boxes of 12 tablets
Also bottles of 24 and 100—Druggists.

Aspirin is the trade mark of Bayer Manufacture of Monoaceticacidester of Salicylicacid

POLITICAL ADVERTISEMENT

"Dry As The Sahara Desert"

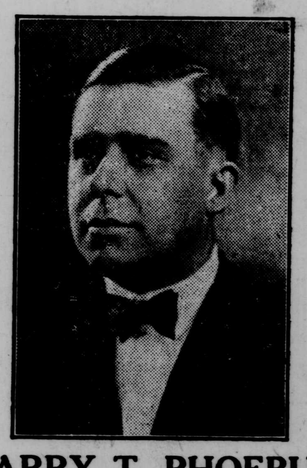

HARRY T. PHOEBUS

Republican Candidate for Congress

Mr. Phoebus voted for the adoption of the National Prohibition Amendment and is as dry as the Sahara Desert. He asks for the support of every dry Democrat and Republican in this district to help enforce the Volstead Act. Dr. W. W. Davis, Secretary of the Lord's Day Alliance of Maryland, says—

Baltimore, Md., Sept. 30, 1924

Dear Mr. Phoebus—

Your request came while I was away on a week's trip in Western Maryland. Complying with your request I am glad to say the Lord's Day Alliance had no better friend of the Lord's Day in the House of Delegates than you were. From my observation, I would put you down as O. K. on every moral question.

Trusting this brief statement will be of some service to you, I beg to remain,

Very truly yours,

W. W. DAVIS

©Maryland State Archives, msa_sc2929_scm3547-0360.jpg