THIS IS A CROSSWORD VIOLATION

We print this puzzle this week because it is a good puzzle, but it is a violation of the cross word puzzle theory. The puzzle was made by Miss Emma Wilson and it possesses so many good combination that we believed our readers would enjoy solving it.

When you send puzzles to this paper in the future, try and have all the words interlock. If they do not, it is NOT a correct puzzle.

For example, take the puzzle of Pincus Hertz, which we published in a previous issue. On the four corners there are abbreviations. These are entirely cut off from the rest of the puzzle. This makes the puzzle wrong. If the four corners were blocked in, the puzzle would be right, because the words in the central part of the puzzle interlock.

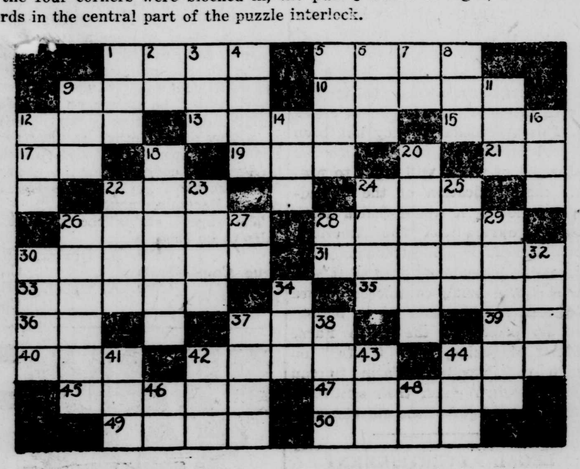

VERTICAL

1. A sharp blow
2. A three-toed sloth
3. Suffix
4. Stomach
5. To fly or move rapidly
6. Used in making varnishes
7. A preposition
8. To succeed or gain
9. Child's name for father
11. An open woven fabric, tied with meshes
12. An enemy
14. A malicious old woman
16. A passing fancy
18. The imaginary world inhabited by fairies
20. A river in Hungary
22. Abbr. for Graduate
23. Goddess of the Earth (Myth.)
24. A large shrub of the Mallow family
25. To cry plaintively; as a child
26. A boy's name
27. Road (Abbr.)
28. Samarium (Abbr.)
29. The wing of a bird
30. The horizontal piece of wood at bottom of window
32. A town in Alessandria province; Piedmont, Italy
34. A grassy field or plain
37. Derived from the Greek word meaning other
38. Planet
41. Aptitude, Cunning
42. Sermon (Abbr.)
43. A period of time
44. Any soft food for babies
46. Each (Abbr.)
48. Them, then, (abbr. Archaic form)

HORIZONTAL

1. To wrench apart
5. A defect
9. Pertaining to every day
10. Pertaining to ancient Rome
12. Befuddled (old slang)
13. Philosophy of morals
15. Mediaeval trading vessel
17. Used in oaths
19. To consume food
21. Silver white metallic element (Abbr.)
22. Silence by force
24. To soak in liquid
26. Gloom
28. A thick, sweet liquid
37. To float aloft through the air
31. A seaport on the Southern Coast of Asia Minor
33. Central Peninsula of Southern Asia
35. A small shrubby evergreen plant. (Any plant of the genus geum of the rose family)
36. A State (Abbr.)
37. Roman antique money made of copper or bronze
39. Personal pronoun
40. Literate in arts (form used when degree is given to women)
42. A stone which splits readily
44. A native Hawaiian food
45. To scold (Scotch)
47. Parent stock of the Hindus
49. Any tropical plant of the Arum family
50. To dash about

ANSWER TO LAST WEEK'S PUZZLE

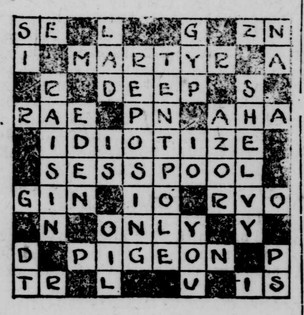

ORPHANS' COURT

At the regular session of the Orphans Court on Tuesday, there were present their honors, Judges West, Harper and Shawn, and the following business was transacted.

W. Lee Wheatley, executor of Ella M. Wheatley, deceased, filed his first and final account of administration and distribution, which were duly examined by the Court, approved and ordered to be recorded.

Isaac T. Sparklin, executor of Thomas B. Sparklin, deceased, filed his third patrial distribution, which was approved and passed.

W. Brewster Deen and C. Clarence Deen, administrators of Ralph Hubbard, deceased, filed inventory and appraisement of the personal property, and an order to sell was granted and approved.

John N. Wright Jr. administrator of Rosma J. Manning, deceased, filed account of sales of the personal property, which was duly examined by the Court, approved and ordered to be recorded.

T. Clayton Horsey, administrator of the personal estate of Marietta Draper, deceased, filed interest account and his first and final account of administration, which were duly examined by the Court approved and ordered to be recorded.

Charles H. Deen, administrator of William E. Callahan, deceased, filed his first and partial account of administration, which was duly examined, approved and passed.

William E. Brown, executor of Martha B. Walters, deceased, filed interest account, a sperate debt list, and his first and final account of administration, which were duly examined by the Court, approved and ordered to be recorded.

PRESTON

Mr. and Mrs. Clyde Elzey have moved into their new home on Main street.

Mr. A. T. Mason and mother were week end visitors in town.

Miss Ethel Wooten spent the week end with her parents in Delmar.

A few of Mrs. W. H. Alderson's friends surprised her one evening last week when she entered her home which she had left an hour before to find that everything was ready for a bridge party. She was even more pleased when later in the evening the birthday cake was presented to her.

Miss Katharine Cox spent the week end with Miss Dexter of Trappe.

Mr. and Mrs. W. H. Alderson attended the funeral of Mrs. W. A. Whitaker at Galena, last Sunday.

Mr. and Mrs. H. A. Kinnart, Ridgely visited friends in town Sunday.

Mr. John D. Williams of Easton was a guest of Mr. and Mrs. H. M. Hollis Sunday.

Mrs. Martha B. Noble spent several days in Philadelphia last week.

Mr. Randolph Outten and family of Laurel, Del., spent Sunday with the former's parents, Rev. and Mrs. J. P. Outten.

Miss Mae LeCompte is visiting in Baltimore this week.

Mrs. W. H. Collins and Mrs. Rose M. Burgess visited Goldsboro last Friday.

Mr. Sherman T. Griffith visited friends in Delmar, Sunday.

Mr. and Mrs. William Nuttle and nephew, Thomas Fletcher Wright, of Denton, visited Mrs. Emily F. Wright Sunday.

Mr. J. Fletcher Wright of Wilmington is spending the week with relatives in town.

Mrs. Sarah M. Fletcher has returned from a visit with her daughter, Mrs. Charles Willey in Wicomico.

Mr. E. T. Moore made a business trip to Baltimore last week.

The chairman of the welfare committee of the Community Club of Preston received a letter from Mrs. Walz, president of the County Federation, commending the Club for the liberal amount collected on "Tag Day."

Mr. and Mrs. Carl Pusey and son of Cape Charles, Va., have been guests of Mr. and Mrs. J. Lee Covey this week.

Mr. W. M. Wright and Mr. H. B. Wright made a business trip to Baltimore last week.

Mr. and Mrs. A. W. Sisk attended the funeral of the former's brother, Mr. Thomas J. Sisk, at Glydon last Thursday. Mr. Sisk who was well known in this community, having spent his boyhood days here, died suddenly in Dover on Monday.

VERNON

A Parent-Teacher meeting was recently held at Prospect school. It was both instructive and interesting.

R. Wesley and B. F. Ross have been recent Milford visitors.

Rev. E. N. Wright has been holding a revival at Hickman with great success.

The stork has visited the home of Mr. and Mrs. Russell Brown and left a fine heir.

Rev. E. N. Wright is holding a revival at White's.

Calvin E. Afflerbach, rural supervisor of Western Sussex, has placed the name of Alice H. Ross first on the honor roll of progressive teachers in Western Sussex.

Rev. E. N. Wright has been asked to return again to Burrsville.

The marriage of Miss Pearl Marker and Ira DeLong, the latter of Felton but formerly of here, has been announced. Congratulations are extended.

While enroute to one of his homes located at Cambridge, Md., United States Senator elect, General T. Coleman du Pont, visited Harrington. He was at once surrounded by a crowd of admirers. His friends here delight to honor the man who has done so much for his fellowman, state and nation.

Mrs. Harry Van Ormer of Pennsylvania will spend two weeks with her parents, Mr. and Mrs. Walter C. Coverdale.

Mr. and Mrs. Jack Evans will remove to their newly purchased farm near Harrington.

Mrs. Powell Hopkins and daughter, Laura Belle have been Greensboro visitors.

Rev. Harry Bailey the minister at Prospect has had a radio installed in the personage at Farmington.

The revival at the Union Corner M. P. Church under direction of the pastor, Rev. Mr. Cummins has been in progress.

Mr. and Mrs. Charley Barr of Philadelphia and Mr. and Mrs. G. R. Ross and daughter, Hazelle, have been Denton visitors, the former having spent the week end with the latter.

Mrs. J. R. Cannon and son, Edward, of Delaware University, and Mrs. R. Wesley Ross, have been guests of Mr. and Mrs. Noble and son, Sewell, of Federalsburg, Md. Mrs. Cannon has returned from a several days' visit to Baltimore.

The P. T. A. of Cannon school is growing in number. Leon Trivits, the janitor has become a member.

Mrs. Nace H. Ross recently visited Farmington.

One of the friends of the writer and her sister, Mrs. Clancey of New York, Miss Bracy vice-principal of a New York City school, recently gave a lecture on her recent visit to England, France, Switzerland and Italy. Mrs. Clancey made the invocation and was pianist for the occasion. The meeting was pronounced a wonderful success. These ladies and the other members of the Ladies Aid of the Cornerstone Temple have been invited by Mrs. MacCrate, to visit her at her beautiful home at Sea Cliff.

It is with regret that the writer has learned of the death of her school friend of the same age, Mrs. Mary Martin Davidson of Bowers Beach but formerly of Frederica. After Miss Martin had been attending school at the Wilmington Conference Academy she studied at Frederica high school. She was a good student and a fine teacher.

We've heard of the guy that poured syrup down his back and scratched his pancake, but the fellow that poured his catsup on his shoelaces and tied his spagetti is a new one.

ANSWER TO JOHNNY'S SECOND ADVENTURE

Scout Johnny Jones took off his belt and buckled the ends together forming a loop, grabbed a dry stick three of four feet long and bending over the man threw the loop around his neck and raised him clear of the wire. Then holding him high and clear he used the stick and pushed the wire from under him, and then immediately let him down again and started artificial respiration—pone pressure method. He kept this up until the man started breathing. While he was doing artificial respiration some boys came along. He had one to slap the soles of the man's feet, another to rub his limbs toward his body, and the third he sent to telephone for an ambulance, telling the boy to explain what was the matter with the man. When the ambulance arrived Johnny had the man breathing in good shape. Johnny then assisted in dressing the burn on the man's breast with sterile vaseline and sterile dressing. The man was taken to the hospital in the ambulance.

CHURCHES URGED TO PREACH GOSPEL BY NEWSPAPER ADS

Washington, Nov. 10—Newspaper advertising by churches throughout the country is urged as part of the campaign to "call people to the church" in a statement issued today by the commission of evangelism of the Federal Council of Churches.

Cooperation by business offices of newspapers to make the advertising effective has been asked by the church organization. The advertising will be placed by local churches or organizations and will be in addition to church items printed in news columns.

Dr. Charles L. Goodell, secretary of the commission, explained that since "news columns cannot carry the straight gospel message" its "place is in the advertising columns."

"The church has never realized the wonderful opportunity of the advertising columns. Too often it has been satisfied with using them for mere announcements of service."

FORD TOURING--Good Tires Runs Good $75.00

OAKLAND TOURING New Battery

NEW CORD TIRES. This car is in Fine Condition and can be bought Low. Cash or Time

Other Cars and Trucks Special Tire Prices

Also GLASS FLOOR CASE 8ft long

DEN-MAR MOBILE CO.

Denton, Md

attention!

IS THE FIRST FACTOR IN SUCCESSFUL ADVERTISING

* * * * *

The ad that is read gets results.

* * * * *

Your ads, Mr. Merchant, will be read—just like you are now reading this—if you brighten them up with illustrations from the complete cut service we now furnish to advertisers in—

THE AMERICAN UNION

TCB

The Exact Amount Any Time

When you pay by check you can write the exact amount any time and do not have to wait for change as you would in paying by currency. Besides it is safe, and so convenient, you should not be without it. Your Checking Account is invited.

THE CAROLINE COUNTY BANK

GREENSBORO, MARYLAND

F. P. ROE President T. C. HORSEY Cashier

YOUR BANK CAN HELP YOU

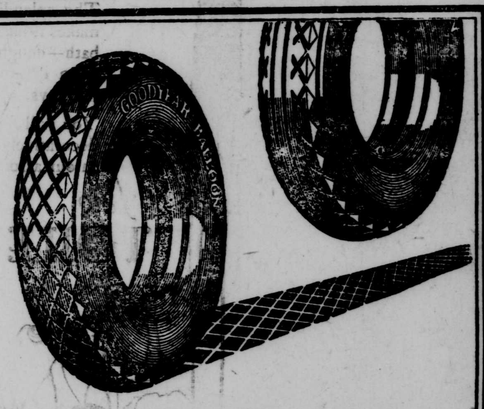

We Made a Promise; We'll Keep It

We promised The Goodyear Tire & Rubber Company that we would see to it that every car owner who bought a Goodyear Tire from us got the full mileage built into it at the factory.

We repeat that pledge to you.

And to give it even more value, we are selling Goodyear Tires right now at the lowest prices anyone in town can quote you.

HERE ARE OUR PRICES FOR GENUINE GOODYEAR CORDS IN A FEW POPULAR SIZES

30x3½	Clincher	$11.55	32x4	Straight Side	18.45
33x4	Straight Side	$19.05	32x4½	Straight Side	24.30

Our Special Offering on Clincher Tires

30x3½	Clincher Fabric	$7.20	30x3½	Clincher Cord	$7.80

Denton Auto Co.

2nd and Market Streets Phone 117

GOODYEAR

©Maryland State Archives, msa_sc2929_scm3547-0380.jpg