THIS WEEK'S CROSS WORD PUZZLE

The excellent puzzle below was arranged by Alex Franz. It is clever and correct. The design is good and the words are well known. Our readers will have to dig, howerev, to get the correct answer. Below the puzzle are the synonyms—vertical and horizontal—that are contained therein.

If you can construct a crossword puzzle that is correct (all words must interlock) send it to this paper and we will publish it. Be sure that your synonyms are correct and that the words you use are in the dictionary. If you adhere to these simple rules your puzzle is sure to be printed.

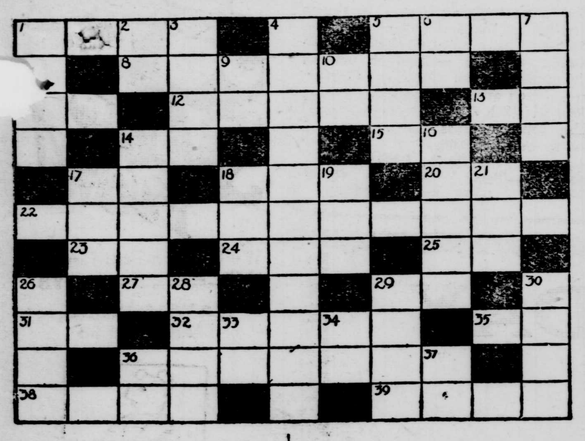

Vertical

1. Not this.
2. Illinois Central (abbr.).
3. Lower part of leg.
4. A female of the second generation back.
5. Honey makers.
6. Exists.
7. To walk.
9. One.
10. Great Northern (abbr.).
1[illegible] A male relative.
[illegible] Eclipses.
17. A cooling agent.
18. Girl's name.
19. Boy's name.
21. Japanese count.
26. Not bad.
28. Hawthorn berries.
29. Made use of.
30. Planted by strewing.
33. 17th letter of Hebrew alphabet.
34. The person tagged in a gamae.
36. Seventh musical note.
37. A negative answer.

Horizontal

1. Not that.
5. Receptacles for commodities like coal or oats.
8. Attacks.
11. In the vicinity of .
12. Silly.
13. Myself.
14. Prefix meaning not.
15. For that reason.
17. Not out.
18. To increase, or sum up.
20. One way of writing six.
22. To do a favor to.
23. First two letters of the largest animal (not a word).
24. At a distance but in view.
25. Behold (Remember the Poor Indian).
27. A sort of interrogative exclamation.
29. You and me.
31. All right.
32. A genus of plant suckers.
35. Perform.
36. To add sugar to.
38. A raised platform.
39. A soft hairy growth.

ETIQUETTE

(Continued from Page 6)

knowledgment be sent—the father or daughter?

H. A. H.

A daughter, acting as her father's hostess, should always include his name in every invitation. Below is a form which may be used:

My dear Mrs. . . .

Father has asked me to invite you to dine with us on Friday evening, October 17th. We are both looking forward to your presence with pleasure.

Sincerely yours,

The acknowledgement, whether accepted or regrets, should be sent to the daughter, as it is very discourteous to receive an invitation from one person and send the acknowledgment to another.

An Orgeon man was trying to sell a horse. The animal was broken-winded but sleek. The owner trotted him around for inspection and bringing him back to the prospect he stroked the horse's back and remarked, "Hasn't he a lovely coat?"

The prospect removed his pipe and said as he looked at the heaving flanks of the animal: "Yea, his coat's all right, but I don't like his pants."

—

"Owing to a big rush of job printing and lack of space," says an Illinois paper, " a number of births and deaths will be postponed until next week."

ANSWER TO LAST WEEK'S PUZZLE

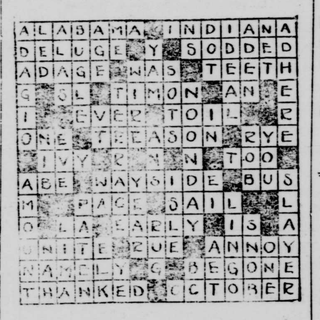

HELPING DAD

Mother to small boy—William, did you put father's new book in the bath tub this morning?

Small Boy—Yes mother, I did. I heard father say last night that it was too dry for him.

—

Hair As Is—"Why don't you bob your hair?"

"I can't decide on the style," answered Miss Cayenne. "I don't know whether to have it look like a whisk broom or a feather duster."

—

In The Wood

She—Why do you paint the inside of your chicken coop?

He—To keep the hens from picking the grain out of the wood.

—

Obedience

Visitor—You always do as mother tells you, don't you?

Tommy—Yes, and so does papa.

TCB

GOOD VALUE

See that you secure good value for every dollar you spend. And save before spending, rather that after. An account with the Caroline County Bank will be of excellent service to you in the accumulation of money.

4% Interest Paid on Savings Accounts, compounded quarterly.

THE CAROLINE COUNTY BANK
GREENSBORO, MARYLAND
F. P. ROE President T. C. HORSEY Cashier
YOUR BANK CAN HELP YOU

Ours is a Pleasant Place to Shop

To the women who realize the gift value of smart toiletries, our toilet goods counter is a veritable treasure house of suggestions. Almost endless are the possibilities of selection from a display that embraces gifts suitable for everyone, from the daintiest Lace-and-Lavender Lady to the young man new to the dignity of shaving.

May we help you to the happy solution of your Christmas gift problems?

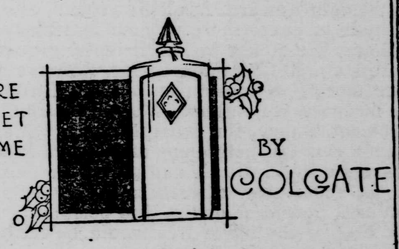

Come in To-day and we will Tell You All About It

5c-to-$1.00 Store

Denton, Md.

attention!

IS THE FIRST FACTOR IN SUCCESSFUL ADVERTISING

* * * * *

The ad that is read gets results.

* * * * *

Your ads, Mr. Merchant, will be read—just like you are now reading this—if you brighten them up with illustrations from the complete cut service we now furnish to advertisers in—

THE AMERICAN UNION

more than

$5,000.00

The above amount will be received by the members of our Christmas Club this December. Are you one of these? If you are, you will be starting one again in 1925. If you are not, why not come in and talk to us about it?

Ask some one of your friends how pleasant it is to get a check for $25, $50, or $100 two weeks before Christmas. Ask them how easy it is to put a little by for the first fifty weeks in the year.

Your money does not lie idle. There is accrued interest which is added to the amount on the face of the check.

It has been estimated that about half of the money thus saved is used for buying Christmas presents. The remainder is used for taxes, rent, current bills and Savings Account.

Plan now to join our 1925 Christmas Saving's Club. You'll learn to save a little money each week.

4 per cent. Paid on Saving Account

Farmers and Merchants Bank

Do it now—Advertise

To Reduce Our Stock Before Taking Inventory we will run a

SPECIAL 10 DAYS SALE

DECEMBER 8TH TO 18TH

No Merchandise Charged at These Prices

Men' $5, $4.50, $3.50 Gum Boots, 10 per cent Off.
All Shoes and Oxfords, 10 per cent Off.
Men's Clothing, 10 per cent Off.
All Silks, 10 per cent Off.
$2.95, $2.75 Dress Flannel, 10 per cent discount.
Wool Crepe, 10 per cent Off.
All Dress Gingham, 10 per cent. discount.
Bleached and Unbleached Muslin, 10 per cent Off.
Ladies' and Children's Coats, 20 per cent. Off.
Ladies' and Childrne's Coats, 20 per cent Off.
Bed Blankets and Comforts, 10 per cent Off.
We have arranged a splendid assortment of Toys for children. Gifts for every member of the family.

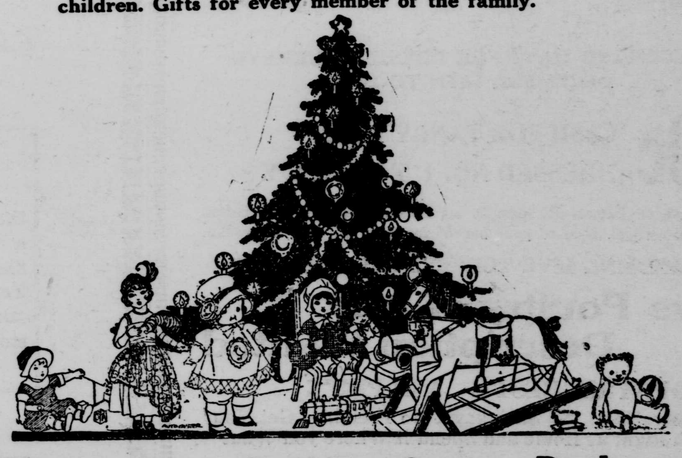

Highest Prices Paid For Country Produce

W. C. PASTORFIELD

WEST DENTON, MARYLAND

©Maryland State Archives, msa_sc2929_scm3547-0405.jpg