TOWN & COUNTY Personalographs

Mr. C. W. Stone is on the sick list.

Mr. Asbury Greaves is on a business trip in Virginia.

Mrs. Will Carroll was a Baltimore visitor last week.

Little Betty Woodward was on the sick list this week.

Rev. Mr. I. A. McGrew is on the sick list this week.

Mrs. Elizabeth Penniwell is spending the winter in Paterson, N. J.

Mr. and Mrs. A. T. Longfellow entertained at cards Friday evening.

Mr. Marriott Redden attended the Canners' convention in Cincinnati.

Hemstitching, buttons made in different styles by Emma Clark, Denton.

Mr. and Mrs. A. L. Dunham spent last Sunday in Hurlock, with Mrs. S. A. Dean.

Miss Miriam Todd was the guest of Mr. and Mrs. Frank Nuttle over the week end.

Miss Florence Morgan spent last Sunday as the guest of Miss Esther Dunham.

Master George Hall Goldsborough was on the sick list the fore part of the week.

Mrs. Mary B. Wilson is spending some time with her daughter, Mrs. G. H. Rue.

Miss Madeline Clark is visiting Mr. and Mrs. Gilbert Clark at Carney's Point, N. J.

Mrs. Wilmer B. Parker has been on the sick list this week with a bad case of grippe.

Mrs. Harvey L. Cooper entertained the Ladies' Circle of the M. E. church on Tuesday evening.

Miss Louise Fleetwood spent a few in Centreville as the guest of her sister, Mrs. R. C. Wilson.

Mr. William Kindley of Baltimore was the guest of Mr. and Mrs. T. P. Fisher over the week end.

Mrs. Keene Saulsbury and children of Greensboro spent last Friday with Mr. and Mrs. H. A. Roe.

The Rectors Guild will hold a bake and rummage sale Saturday in Mr. Newnam's old store room.

Mr. and Mrs. Eugene Neal of Hurlock were guests of Mr. and Mrs. William Neal last Thursday.

Miss Helen Wheeler of Baltimore is the guest of Mr. and Mrs. C. C. Merriken over the week end.

Mr. and Mrs. William Neal and children spent Sunday afternoon in Hurlock with Mr. Neal's parents.

Mr. G. W. King and granddaughter, Miss Frances Wilson, were visitors in Greensboro and Marydel Sunday afternoon.

Miss Louise Fleewood spent a few days this week with her sister, Mrs. Lawrence Lynch in Ridgely.

Mr. and Mrs. J. Lester Everngam are receiving congratulations on the birth of a daughter at Easton Hospital on Monday.

Rev. Omar Jones, District Superintendent, delivered an excellent sermon at the morning service of the M. E. church last Sunday.

The Loyal Sons Class of the M. P. Sunday school will meet next Thursday evening at the home of Mr. Roland Satterfield, in West Denton.

Mrs. Sherman Kirk is spending some time with her parents, Mr. and Mrs. Satterfield. She will join her husband at Cape May, N. J., February 1.

Mr. Jonathan L. Hughes was a Baltimore visitor last week, and Mrs. Hughes and little Jonathan Roe spent the time with her parents, Mr. and Mrs. H. A. Roe.

Mr. G. H. Rue attended the joint meetings of the Maryland Press Association and the Del-Mar-Via Press Association at Salisbury on Friday and Saturday of last week.

Mrs. C. C. Merriken entertained last Thursday, her parents, Mr. and Mrs. S. L. Sapp, of Harrington, and her sisters, Mrs. Wilson F. Vinyard and Mrs. C. Collins, of Milford.

The bake to be held by the Willing workers Class on February 7th at 10:30, will be held in Mr. Newnam's old store. Everyone is invited to attend and buy some of the delicious cakes, rolls, salad and mince meat that will be for sale.

PRESTON

Mr. Early Harris of Pekin, China, spent a few days last week with Mr. and Mrs. Max Chambers.

Mr. and Mrs. Cldye Elzey were the guests of Dr. and Mrs. J. R. Downes in Newark, Del. last week end.

Mr. and Mrs. W. M. Wright spent the week end with their daughter, Mrs. D. W. Silvey in Salisbury.

Mrs. Ruth Dowding was in Baltimore a few days last week.

Mr. Burton Procter made a business trip to New York last week.

Mrs. Agnes Gardner of Greenville, S. C., is spending a few weeks with her mother, Mrs. Agnes Wadell.

Mrs. Mamie Modesett from Stanley, Va., visited friends in town last week.

Mr. Nelson Fooks is attending the National Canners Convention in Cincinatti.

Mr. Victor of Federalsburg was a visitor in town over the week end.

The Ladies Club met at the home of the President, Mrs. E. B. Blades last Thursday.

Miss Myrtle Messick of Federalsburg visited Miss Ann E. Wright last week end.

Miss Ralph Lednum is spending two weeks with her mother in Mardella.

Mrs. Frank Lednum has returned home after spending several weeks with her son, Mr. Maynard Lednum, in Baltimore.

Mr. James A. Trazzare was absent from the bank this week on account of injuries sustained in an automobile accident Sunday evening.

The Community Club met at the home of Mrs. Walter M. Wright on Thursday, January 22, with good attendance. The 7th of the month. It being time for the election of officers for the ensuing year, the club proceeded with the election. Mrs. J. T. Dennis was reelected president; Mrs. Mary Reynolds, vice president; Mrs. W. H. Alderson, recording secretary; Miss Ann Wright, corresponding secretary; Miss Edith Noble, treasurer. The meeting was adjourned to meet with Mrs. Alderson on February 5.

The annual Masonic banquet was held in the high school auditorium last Friday night. A sumptuous dinner, consisting of turkey and all that goes with it, was prepared and enjoyed by all present. Mr. Oliver C. Short State Employment Commissioner gave a very interesting address, after which followed music by the Preston Orchestra, impromptus and community singing led by Mr. W. Edward Wright. Mrs. Marjorie Todd Chambers gave a very pretty vocal selection.

Little Miss Nell Fooks entertained a number of her friends at a birthday party last Friday afternoon.

Mr. and Mrs. Arthur Willey had as their guests at wild duck dinner last Sunday, Mr. and Mrs. Harry Kemp, Mr. and Mrs. Cannon, Mr. and Mrs. George Poole and Mr. Otis Bramble.

GOLDSBORO

The revival service which has been in pregress for the past three weeks came to a close last Sunday night. Rev. J. H. Hills preached to a full house. Miss German won her way to the hearts of the people by her untiring appeals and her touching songs. This has been the best meeting the pastor has held during his five years pastor work. The congregations were large and the interest good during the three weeks. The meeting resulted in 43 professions and reclamations. To God be all the glory. The childrens' choir was one of the pleasing features of the meeting.

The fourth quarterly meeting was held Sunday night. The closing up of the year, both financially and spiritually, is very gratifying to both pastor and people. The conference requested the return of their pastor for the sixth year.

Mr. Robert Jarrell, Jr., visited Baltimore last week.

Robert Porter and Peter Porter ran together one night last week at Lane's Corner. No one was hurt and their cars damaged but little.

Mr. Noble Jarrell is attending the Canners' convention at Cincinnati this week.

Mrs. Neese, of Wilmington, is spending a few days with her daughter, Mrs. Noble Jarrell.

Mr. Roland Cartwright and Miss Naomi Palmatory were married at the home of the bride last Thursday, by Rev. W. W. McIntyre. After the wedding dinner they left on the afternoon train for Washington and other points. They will return this week, and will occupy the Shively house. Their many friends extend to them their best wishes.

QUEEN ANNE

Mr. and Mrs. H. Lofland of Milton, Del., were the guests of Mr. and Mrs. Ray Turner last week.

Mr. and Mrs. Horsey were guests of Mr. John Trice on Sunday.

Mrs. Eliza Smith is visiting in Baltimore with her son who is in the hospital, and her sister, Mrs. Fred Bennett.

Miss Hildah Swann, the capable Domestic Science teacher, is quite ill at her home on Main street.

Miss Catherine Lynch was the guest of Miss Eugenia Morgan last week.

Little Emily Sneed, who has been ill, is recovering.

The Sunday school party on Friday night was the biggest and best yet held. Everyone had a good time, and all are looking forward to the next one.

Dr. J. Howard Wells preached in St. Pauls on Sunday morning to a good audience. The quarterly conference on Saturday showed the church to be in condition.

Mrs. Harrison Legg has been visiting her sister, Mrs. Charles H. Dean.

Mr. C. H. Dean has returned from Baltimore where he attended the automobile show.

Mr. and Mrs. Bernard Sparks are receiving congratulations on the birth of a son.

Plans are being made to have a box social at Harris chapel in the near future.

Rehearsals are in progress for the annual minstrel show to be given at Tri-Co-Hi on February 20. It will be great.

CHURCH OF THE BRETHREN

Last Sunday the dedication of the new church at Farmington, Del., attracted a large part of the members of the Brethren Church to that place. The weather was ideal for the time of year and the new building was filled to its capacity. The splendid service was enjoyed by all. Consequently the service in the Denton churih was reduced to a Sunday school for those who did not go to Farmington.

Next Sunday, February 1, our services are resumed. The theme for the morning sermon will be, "Seven Wonders of God." A welcome to all to come and enjoy the service with us.
S. Ira Arnold, pastor.

There's a reason why we frequently mention the fact that we have served the Community since 1880.

We feel sure that a Firm that has served so long and so well must of necessity have picked up much experience that is invaluable. And we feel that our readers appreciate this fact.

NATHAN'S FURNITURE STORE

Cambridge Salisbury Seaford

Rev. R. W. Crawford of the Congregational Church at Minneapolis has created a bit of family competition. His son, Stuart, 15, and his daughter, Marion, 12, alternate with him on consecutive Sundays. It is said the youngsters are filling the church pews better than the father. Recently, 600 were turned away when Marion preached. She says long hair is woman's glory and will not have her's bobbed.

AMERICAN CORNER

Mr. and Mrs. George Griffith have the grippe at the present time.

Mrs. Olas Smith is recovering from the grippe.

Miss Margaret Howard is recovering from the grippe very slowly.

Mrs. Harvey Lord was visiting Mrs. Charles Culver on Sunday.

Miss Anna Kelly was the guest of Miss Margaret Howard, Sunday.

Miss Esther Culver was the guest of Miss Anna Kelly, Sunday.

Mr. and Mrs. Henry Culver, Mr. and Mrs. Bill Culver, Mr. and Mrs. Joe Towers, Mr. Lence Caulk were the guests of Mr. and Mrs. Charles Culver and family, Sunday.

We are sorry to report that Mrs. Kelly Turner is on the sick list.

THE FARMER'S WIFE IS HIS REAL BUSINESS PARTNER

Mrs. Charles W. Sewell, chairman of the Home and Community Committee of the Indiana Farm Bureau Federation, in an address at the recent Farmers' convention at Cambridge, among other things, said: "I am glad I married a farmer because the farmers wife is his real business partner. That is true in a peculiar sense in the farming business and is not true in the case of the wives of men or other professions. The farmer's wife always knows exactly what's going on. The farmer's wife knows how many hogs are on feed, how many acres are going into this or the other crop, and whether or not you have made a successful financial venture out of the things you have been doing the last year."

INSTALLATION OF OFFICERS

Caroline Chapter No. 62, Order of Eastern Star, recently installed officers as follows: Worthy matron, Miss Ann Lewis; worthy patron, Mr. A. E. Miller; associate matron, Mrs. Harry Cooper; secretary, Mrs. R. N. Hitchens; treasurer, Mrs. R. M. Rairiegh; conductress, Mrs. Edith Moore; associate conductress, Mrs. W. B. Deen; chaplain, Mrs. Emily Swiss; marshall, Mrs. S. G. Nuttle; Adah, Mrs. E. W. Breeding; Ruth, Mrs. F. J. Wright; Esther, Mrs. Calvert Merriken; Martha, Mrs. M. K. Newnam; Electa, Mrs. J. H. Summerfield; sentinel, Mrs. A. E. Cooper; warden, Mrs. Asbury Greaves; organist, Mrs. Sherman Hignutt. Mrs. J. M. Haymaker, who has been worthy matron since the institution—two years—was presented a past matron's jewel by the chapter.

DELAWARE MAN BADLY HURT

Edward Rodgers, 63 yars old, Tuesday afternoon received probable fatal injuries when struck by a skidding auto. Rodgers was walking behind his lumber wagon when an auto that had turned out in passing another his stomach. The icy condition of the roads was responsible for the accident. There were several other traffic accidents this afternoon, but no one was seriously hurt.

WILLIS—WEBSTER

Benjamin C. Willis, principal of the Federalsburg High School and Miss Rachel Davis Webster, daughter of Mr. and Mrs. Roland Webster, of Hurlock, were married last Saturday at Hurlock. Mr. Willis is well known in the First District, having been principal of Henderson High School in 1923.

TO START LUMBER BUSINESS APRIL 1ST

Mr. S. Frank Cole is sending out announcements to the effect that he will engage in the lumber business beginning April 1st at his home on 7th street near Market.

Mr. Cole for many years was connected with the firm of the Hughes Lumber and Coal Company until its recent change of ownership, but wishing to remain in town and knowing the lumber business as he does, has decided to enter the business for himself.

Surprised on 15th Anniversary

Mr. and Mrs. Lee Walston were the very surprised host and hostess of a party in honor of their fifteenth wedding anniversary last Monday evening. The friends who arranged the affair included Rev. and Mrs. G. J. Hooker and children, Mr. and Mrs. Will Finn, Mrs. Blanche Horsey, Mr. and Mrs. Clarence Roe, Mr. and Mrs. Boone Beauchamp and children, Mr. and Mrs. M. E. Wilson and daughter, Frances, Mr. and Mrs. Will Cohee, and Mr. and Mrs. Roland Satterfield and daughter.

REVIVAL AT GREENSBORO

The revival meeting which has been in progress since the first of the year in the Greensboro Baptist church will close Sunday with special services by the pastor of the church. The meetings have been very successful and on last Sunday night the attendance was 700, with scores turned away. There have been more than 50 decisions and 15 baptisms with still a number to be baptised Sunday night. Rev. Morris will preach a special sermon to the new converts at 10:30 a. m. on Sunday and will deliver the last sermon of the revival at 7:30 p. m., subject: "The Battle of the Gods."

HIGH OPERATING EFFIENCY OF RAILROADS OF UNITED STATES SAVES MILLIONS TO SHIPPERS

According to the American Railway Association the railroads of the United States were operated in 1924 with the greatest efficiency and economy on record, this operating efficiency amounting to a saving to the shipping public of approximately $600,000,000 in reduced freights alone, as compared with the ration in effect in 1921. The statement of the association indicates that for every dollar in vestment the railroads in 1898 carried 1,241 tons of revenue freight one mile, while in 1924 it was 1,767 tons for every hundred dollar investment. It is brought out in the statement that the roads during the past year, as in 1923, "failed to realize the moderate return contemplated under the existing level of transprotation charges." In 1924 the net operating income of class I carriers was approximately $970,000,000, or 4.30 per cent. on their property investment. In 1923 the earnings of Class I carries were $977,657,00, or 4.47 per cent.

Firemen to Meet Friday

Members of the Denton Volunteer Fire company are urged to be present at the regular monthly meeting on Friday evening at the company's rooms.

Joe—Did you have a happy New Year?

Dick—I'll say, I spent the day in jail.

TIMELY TALKS

THE SALE OF WHITE

THE WHITE SALE

Our Annual Sale of White goods will commence next Friday, February 5, and continue throughout the week following.

This is a time to save money on ALL WHITE GOODS, table linens, bed linens, cross linens, towels or toweling, lingerie materials (white and colored) and countless other domestics too numerous to mention.

It will pay our out-of-town friends to visit our store during this sale—February 5 to 14 inclusive.

DON'T MISS THE WHITE SALE

LONG & SHORT

FEDERALSBURG

Tutt's Pills

The first dose astonishes the invalid, giving immediate relief, regulating bowels and digestive organs, inducing

GOOD DIGESTION

Got to Get About

Mrs. Frank Kelley, of Glacier National Park in Montana, made some snow shoes for her chickens and it didn't take "Old Mike" long to master them. Mike is such an apt pupil that Mrs. Kelley is now going to have some skates made for him.

GREENSBORO COMMUNITY CLUB TO MEET

Mr. William J. Graham of New York, second vice president, Equitable Life Assurance Society, will address the Greensboro Community Club on Tuesday evening, February 3d, at 7:30 p. m. in the Greensboro high school. His subject will be "The Value of Insurance." As Mr. Graham is one of the authorities of the United States on this subject, his address will be both interesting and authoritative. He has delivered a number of addresses before leading universities on economic topics.

The Greensboro Community Club extends a hearty invitation to everybody.

Rose, my darling, you are the only girl I have ever loved.

How sweet of you to say so. But my name is Ruth.

"Warning to Architects!" Never plan a building with large windows. It takes the pupil's attention from his lessons.

We print everything but money

New Secretary to President

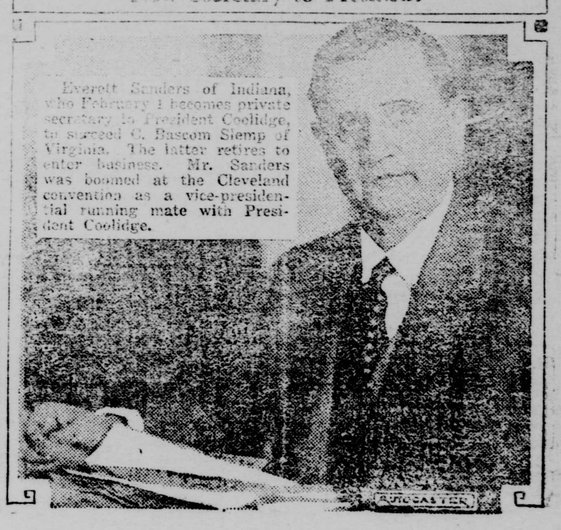

Everett Sanders of Indiana, who February 1 becomes private secretary to President Coolidge, to succeed C. Bascom Slemp of Virginia. The latter retires to enter business. Mr. Sanders was boomed at the Cleveland convention as a vice-presidential running mate with President Coolidge.

©Maryland State Archives, msa_sc2929_scm3548-0040.jpg