STATE HORTICULTURIST MAKES INSPECTION TOUR IN COUNTY

Mr. A. F. Vierheller, State Horticulturist from the Extension Service of the University of Maryland, was in the county Tuesday and Wednesday and accompanied County Agent L. M. Goodwin on a tour visiting a number of orchards in the county. Mr. Vierheller is inspecting the trees for disease of any kind and recommending and demonstrating the methods used in spraying for differetn blights.

"WHERE ARE OUR DEAD" TO BE SUBJECT OF SERMON

The Rev. Melvin G. Morris will have for his subject next Sunday the following topics: At 10:30 a. m. service he will preach on, "The Baptism of The Holy Ghost." This will be a doctrinal treatment of this much misunderstood subject. At 7:30 p. m. service he will preach on, "The Black Crepe On The Door, or Where Are Our Dead?" He will discuss such questions as purgatory, dreamless sleep, soul consciousness and intermediate state. Bible Baptism will be administered at the close of this service.

PRESTON

Miss Deliaette Noble, of The Woman's Colelge, of Maryland, who has been spending the past week at home, has been confined to her room with tonsilitis.

Mr. Preston Ostein, of Baltimore, was in town Wednesday.

Miss Ruth Poole, who has been playing center on the Preston high school volley ball team sustained an injury of the ankle while playing on the home grounds Friday. Miss Bertha Marquardt substituted for her in three games played with East New Market at that place Monday, and Miss Dorothy Blades took Miss Marquardt's place on the rear line. One of these games resulted in a tie. Preston winning the other two.

Mr. Richard Trice visited in town on Sunday.

Miss Isabell Douglas has been entertaining Misses Jeanette Murphy and Mary Bratton from Vienna.

The Womans' Club has added new books to their library which is located in the hall of what formerly was Cox's Hotel. The library will be open to the public every Wednesday afternoon from 3:30 until 4:30 and books may be had at the rate of $1.00 per year subscription; 5 cents for one book not over 2 weeks and 2 cents a day charged for each day over that time.

Miss Rachel Payne, a student of Goucher College, is spending her spring vacation with her mother, Mrs. Clara N. Payne.

Miss Mae LeCompte and Miss Ethel Wooten entertained Miss Elizabeth Holland and Miss Hilda Hastings, of Salisbury, over the week end.

Saturday night Miss Wooten and Miss LeCompte gave a theatre party in honor of their guests from Salisbury. Those attending were Misses Virginia Fooks, Deliaette Noble, Hilda Hastings, Elizabeth Holland and Messrs. Douglas Fooks, Theodore and Rudolph Schmick, William McAlester, Sherman Griffith and Howard Harris. The party motored to Easton where they attended the movies. Refreshments were served afterwards at the home of the hostesses.

Mrs. Elbert Deen and family visited her parents, Mr. and Mrs. W. M. Wright, the first of the week.

Mrs. Howard Taylor, of Baltimore, visited friends in town the early part of the week.

Miss Bertha Shell, from Greensboro, spent the week end with Miss Nellie Harris.

Mr. and Mrs. William E. Collins went to Baltimore on Monday.

Miss Dot Wright spent the week end in Denton, visiting Mr. and Mrs. Elbert Deen.

Nineteen members and four guests met at the home of Mrs. M. B. Noble on Tuesday evening when the Community Club of Preston assembled to attend to a few items of business and to meet Miss Bessie Spafford, Home Demonstration Agent, and Mr. Fred B. Trenck, Forest Specialist. The club voted $5 to the support of an orphan of the Near East and adopted a resolution offering 2 prizes, one first prize of $2 and a second of $1 to the boy or girl of Preston high school who may produce the best essay on some phase of better homes. Mr. Trenck addressed the club on recreational forestry, its importance, its value and the part forests play in recreations. The address was very much enjoyed Mary Bramble, and Mr. Eddie Bramble, of East New Market, visited in town on Sunday.

Mr. and Mrs. J. P. Outten leave this week to attend the M. E. conference in Wilmington.

The Preston High School acknowledged a donation of $25.00 from the Women's Club. This money will be used towards buying shrubbery for the grounds.

Mr. and Mrs. J. MacChamders were dinner guests of Mr. and Mrs. Paul Phillips in Greensboro, Sunday.

Mrs. Harry B. Wright has been on the sick list for the past week.

The Women's Foreign Missionary Society met with Miss Gene Wooten at the home of Mrs. LeCompte last Thursday evening.

and may be turned into practical use when vacation days come.

Mr. and Mrs. Walter Wright attended the twenty-first annual banquet of the Methodist Social Union of Baltimore held at the Hotel Rennert on Friday evening, March 20.

Mrs. Mary Willey and daughter, Miss Jennie Marshall of Choptank formerly a student of Preston high school was quietly married to Mr. Preston last Thursday, by Rev. Phillips, at Harmony. The young couple will reside on a farm near Harmony.

Mrs. J. P. Harris entertained the Women's Club at the home of Mrs. Nelson Fooks last Thursday.

Mrs. H. M. Hollis entertained the Card Club at Mrs. Merritt Parker's, Saturday afternoon.

Miss Ann E. Wright visited Miss Myrtle Messick in Federalsburg last week end.

Gets Mitchel's Job

James E. Fechet, who becomes assistant Chief of the U. S. Army Air Service, April 17th, to succeed Brig. Gen. Mitchell. Sec'y. Weeks announced the change despite public sentiment that Mitchell should not be demoted for his testimony at Washington recently.

If it looks like this--- Good-Night

Paris decrees the painted ear so New Yorkers have taken it up. Unfortunately, rouge photographs black, and is not very beautifying in picture form, do you think?

NEAR EAST RELIEF DINNER SERVED

(Continued from Page 1)

you consider that each school has in the neighborhood of 22,000 little children to feed three times a day it is almost impossible to imagine the quantity of food necessary for even one meal.

About one hundred and fifty persons were gathered at the dinner and each and every one felt a personal responsibility of the care of the little orphans. Many have signed cards or checks pledging financial assistance, for only in that way can the good work be carried on which will have to continue probably five or six more years.

No direct appeal for money or clothing was made, but the opportunity was offered for any one so desiring to make a donation. Those who were there will pass on the information they received and it is hoped that many in Denton and Caroline county will feel within themselves that they are their brother's keeper and include in this the little children under the care of the Near East and send something to help in this worthy cause.

FROST DOES NO DAMAGE

County Agent L. M. Goodwin stated that no damage was done to the fruit by the frost the other morning.

SICK?

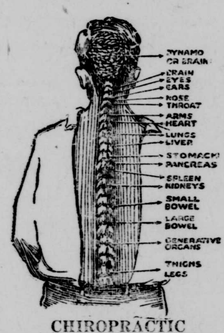

CHIROPRACTIC
WILL GIVE YOU HEALTH
DR. THEO. A. TOBIN
Chiropractor
DENTON OFFICE:
Tuesday, Thursday, Saturday
RIDGELY OFFICE:
Monday, Wednesday, Friday

Spring is Here

Call in for your Spring Needs

Garden Seeds of all kinds in bulk and packages.

Flower Seed. Nasturtium and choice mixed Sweet Peas in bulk and other flower seed in packages.

Field Seed. Clovers, Alsike, Alfalfa and Rape. Simpson's Velvet Lawn Mixtures and Kentucky Blue Grass for the yard. GROZIT to make the grass and flowers grow.

HARNESS OF ALL KINDS

We have the largest stock of Horse Collars we have ever carried. Call and have one fitted to your horse or mule at the right price.

Hess' Stock Tonic for Horses, Mules, Cows and Hogs. Hess' Pan-a-cea Roup Remedy for the Hens and Chicks.

Paste and Ready-mixed Paints and Varnishes. Linseed Oil and Turpentine.

Auto Tires, Cord and Fabric. Bicycle Tires. Lubricating Oils.

OIL STOVES

Now is the time to look up your Oil Stoves. We have Perfection, Puritan and Alcazar Stoves in stock.

The famous Queen Brooder Stove, one of the best made, and the price is right.

Shovels, Forks, Picks, Rakes, Hoes and other tools for the farm and garden.

American Wire Fence, Poultry and Barbed Wire Nails of all kinds. Rooofing

When in need of Hardware of any kind, call at

C. Leslie Walls' Hardware Store

Law Building, Denton, Maryland

1885-1925

ROYSTER

40 years of continuous, dependable, fertilizer service.

They have stood the test of time,-- the best test of all

I. L DUKES, Local Representative
Denton, Md.

F. S. ROYSTER GUANO CO.,
BALTIMORE, MD.

NEW CHEVROLET

See These Beautiful Cars!

The Coupe

A beautiful car of great daily utility. Lower panels and hood finished in sage green Duco, upper panels in black; balloon tires and disc wheels —Price f.o.b. Flint, Michigan . . . $715

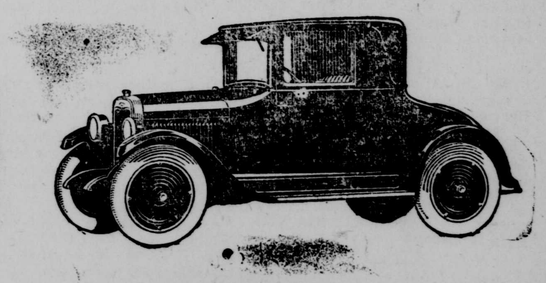

The Coach

The lowest priced Fisher body coach. Beautiful closed car at low cost, finished in rich dark blue Duco; special artillery wheels and balloon tires—Price f. o. b. Flint, Michigan . $735

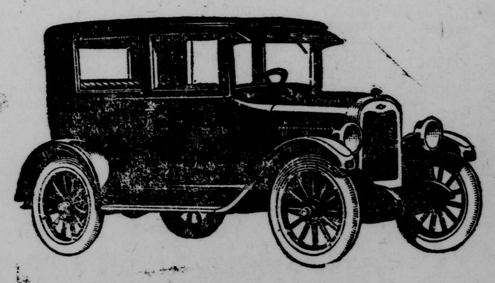

The Sedan

A beautiful quality car finished in aqua-marine blue Duco on lower panels and hood, deep black on fenders and upper panels; balloon tires and disc wheels—Price f.o.b. Flint, Michigan . . . $825

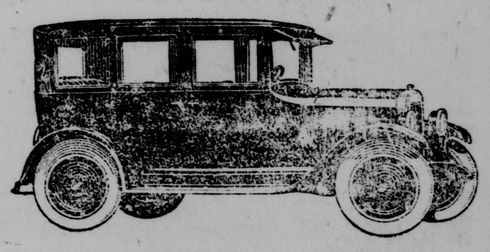

Den-Mar Mobile Co.,
Quality at Low Cost

©Maryland State Archives, msa_sc2929_scm3548-0109.jpg