TERM OF COURT OPENS MONDAY

(Continued from Page 1)

surviving partners of William J. Wright & Sons vs A. W. Sisk & Son

Helen P. Corkran vs Rose Thawley

Martha Wilson vs Roland Pennypacker, Gertie Pennypacker

The Farmers & Merchants State Bank of Denton, a body corporate vs Peter T. Clark, Oscar Clark

William Croll vs Samuel Carey

Thomas A. Cleaves vs Samuel Carey

The Farmers & Merchants State Bank of Denton vs. Samuel Carey

Martha Wilson vs Roland Pennyand Herman Pennypacker, admrs. garnishee of Roland and Gertie Pennypacker, Gertie Pennypacker

Willoughby Nowell vs Marc Bryant

The Farmers and Merchants State Bank of Denton, a body corporate vs. L. B. Towers & Bro. garnishee of P. T. Clark and Oscar Clark

Thomas A. Cleaves vs Harry H. Nuttle, garnishee of Samuel Carey

The Farmers & Merchants State Bank of Denton vs Harry Nuttle, garnishee of Samuel Carey

The First National Bank of Federalsburg vs Frank Wirght of J. N. et al

The First National Bank of Federalsburg vs Frank Wright of J. N. et al

T. Alan Goldsborough vs Sherman E. Hignutt, exect. of the last will and testament of James E. Hignutt late of Caroline county, deceased

Mores Perel, trading as M. Perel vs J. W. Gruwell

The Pennsylvania Railroad Company a body corporate vs Henry B. Messenger and Wm. F. Andrew, co-partners, trading as H. B. Messenger & Co., and Henry B. Messenger, individually

The Pennsylvania Railroad oCmpany a body corporae vs Henry B. Messenger

John F. Jarman vs Elizabeth Hughes

Harry N. Rickards vs Wesley Jarrell, Arthur Scully

Franklin G. Allen vs Maurice A. Brackett

C. N. High vs E. R. Longnecker

Mary Todd Bickling vs Marianna Todd, Catherine Plummer

C. N. High vs Sunnyside Fruit Farm Inc., garnishee of E. R. Longenecker

The First Nat. Bank of Federalsburg vs The Eastern Shore Trust Co., garnishee of Charles H. Cahall et al

Harvey L. Cooper vs Victor C. Hill, garnishee of John W. Dukes

William H. Neal vs Emil Nicholai

The Denton National Bank, Denton vs John W. Payne, Clara N. Payne

The Denton National Bank vs Sun Life Insurance Co. of Canada, garnishee of John W. Payne, Clara N. Payne

W. G. Runkles Machinery Co vs L. C. Detwiler

W. G. Runkles Machinery Co vs L. C. Detwiler

George L. Wooman vs A. C. Hubbert

Katherine S. Clark, claimant vs Farmers & Merchants State Bank, pltff., Peter T. & Oscar Clark, Defts.

American Fertilizer Co. vs Victor Dean

Clarence R. Pentz, infant, by his father and next friend, Clyde A. Pentz vs C. & P. Tel. Co. of Balto

Alvin W. Brown, infant, by his step father and next friend, Rawlings Camper vs the C. & P. Tel. Co. of Balto.

Surkin & Portnoy Co vs E. A. Cobey & Co.

Lue J. Todd vs Harry N. and Wm. J. Rickards

State Ind. Accident Com. Paul Wm. Lare vs Oliver Reeser

Edna M. Hillman vs The Newton-Mitchell Co., Morris P. Newton, Henry H. Mitchell, Edgar B. Newton, individually and trading as "The Newton Mitchell Co.

Mary A. Smith vs The Newton-Mitchell Co., Morris P. Newton, Henry H. Mitchell, Edgar B. Newton, individually and trading as the Newton-Mitchell Co.

Burrough L. Smith vs The Newton-Mitchell Co., Morris P. Newton, Henry H. Mitchell, Edgar B. Newton, individually and trading as The Newton Mitchell Co.

Furst & Thomas vs Ralph Cheffins, Robert Jarrell, Jr.

William A. Gillespie & Co. vs The Denton Auto Co.

Arianna W. Andrews and William Emmett Andrews, exects. of Wm. P. Andrews, decd. vs Albert W. Sisk & Son

Steinmetz Electric Motor Car Corporation vs Harvey L. Cooper and J. Owen Knotts, trustees of John K. Lynch

L. Howard Smith vs The Helvetia Milk Condensing Co., garnishee of Carroll T. Dudley and Mary L. Dudley

Ray Lyons vs Federalsburg Packing Co.

J. Herman Noble vs Henry Burdette Messenger

J. Herman Noble vs William F. Andrew

J. Herman Noble vs William F. Andrew

J. Herman Noble vs Henry Burdette Messenger

J. Herman Noble vs William F. Andrew

J. Herman Noble vs William F. Andrew

J. Herman Noble vs Continental Life Ins. Co. of Del., garnishee of William F. Andrew

J. Herman Noble vs Continental Life Ins. Co. of Del., garnishee of William F. Andrew

J. Herman Noble vs Continental Life Ins. Co. of Del., garnishee of William F. Andrew

The Belt Seed Co. vs The Preston Hdwe. & Auto Co.

J. Herman Noble vs Continental Life Ins. Co. of Del., garnishee of H. Burdette Messenger.

J. Herman Noble vs Continental Life Ins. Co. of Del. garnishee of William F. Andrew

J. Herman Noble vs Continental Life Ins. Co. of Del. garnishee of William F. Andrew

Arthur E. Kidwell & Co. vs H. L. Chase & Sons

A. E. Kidwell & Co. vs H. L. Chase & Sons

W. H. Roberts & Co. vs H. L. Chase & Sons

W. H. Roberts & Co. vs H. L. Chase & Sons

Vincent Bolenes, Infant, by Constantine Bolenes, his father and next friend vs J. O. Bernard

State of Md. use of Peter Nehring, father of Anthony Nehring, decd vs J. O. Bernard

A. E. Kidwell & Co. vs A. Fletcher Sisk, garnishee of H. L. Chase & Sons

Standard Oil Co. vs Preston Hdwe & Auto Co.

J. Tyson Heather vs Leopold Drozdowski

Farmers Supply Co. vs William C. Beckwith

Industrial Finance Corp. vs Jonathan L. Hughes, Henry W. Hughes

State of Md. use of Alexander Ozdarski, inf. by Katie Ozdarski, his mother and next friend vs. J. Oscar Bernard

State of Md. use of Mary Rogatski, infant by Mary Rogatski, her mother and next friend vs J. Oscar Bernard

Commodore Henry Doerr vs Farmers & Merchants tSate Bank a body

Walter McGinnis vs Oscar Bernard

J. M. Thompson & Co. vs L. B. Towers & Bro.

Oswald C. Kelley vs The Huber Baking Co.

William J. Hartnett vs Sarah Croll

Appeal Cases

James Ireland vs Covey & Williams

Alonzo E. Coulbourne vs Frank Webster

Hugh C. Brown vs Sarah E. Brown

Jacob O. Williams, admr c. t. a. of J. T. Williams, decd. vs H. B. Messenger

Mrs. Morris Fisher, otherwise known as Enola Fisher vs D. M. Fisher, agt.

Joseph P. Laramore vs Mrs. Bessie Bryant

Henry L. Cohee vs Madison W. Charles

W. C. Kleiber vs Herman Wright

James K. Cluff vs J. B. Wright

Edward Clark vs Geo. W. Johnson

Wm. H. Dickerson vs Joshua Holland, agent for the trustees of Pythian Castle

J. Oscar Bernard trading as Henderson Cannig Co. vs Percy A. Polson

Wilbert Merriken, A. J. Hubbard vs C. Fulton Noble

HAVING DECIDED TO DISCONTINUE BUSINESS IN DENTON I HAVE PLACED IT ON THE MARKET

Any one desiring to get into a good live, going business for themselves will do well to investigate my proposition.

The business shows a good profit for the past year and can be developed into a much larger concern.

Must be sold before May 1, 1925

Call or write

M. E. WILSON

Vulcanizing Plant

Distributor of HOOD Tires

DENTON, MD.

COUNTY NURSE'S OFFICE NEEDS A DESK

Miss Ruth Jackson, county health nurse, is in need of a desk to be used in her office and any one having one not in use that they would like to do- it. will be greatly appreciated. The funds of the nurse are so limited that she must depend on friends of the health work to furnish the office and we are sure that some public spirited person will see that the office is equipped with the much needed desk.

AMERICAN CORNER

Miss Mary Howard has got a case of the mumps.

Miss Hattie Lewis visited Miss Hazel Buker, Sunday.

Mr. and Mrs. Perry Messick, of Beulah, and Mr. and Mrs. Nat Frampton, of near Harmony, were the Sunday dinner guests of Mr. and Mrs. O. H. Howard and family.

Mr. Lee Culver returned to Wilmington to his work last Sunday afternoon.

Mr. Charles Culver, Anna and Willian Kelley, Mr. J. B. Towers and Mr. O. H. Howard were Sunday evening guests of Mr. and Mrs. Alfred Lord and family, near Goldsboro.

Mr. Harvey Buker had as his guests some folks from Amercan Corner. Some of them were: Vernon Nichols, Harold and Hubert Lord and Robert and Edgar Jester.

The American Corner neighborhood is very sorry to learn that Mr. and

The Pinetown Poultry Farm just put out the finest baby they have ever put out in all th. 12 years of experience.

SICK?

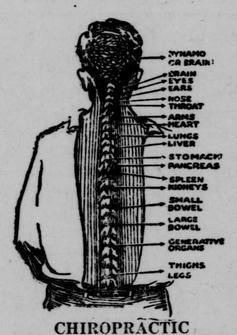

CHIROPRACTIC

WILL GIVE YOU HEALTH

DR. THEO. A. TOBIN

Chiropractor

DENTON OFFICE:

Tuesday, Thursday, Saturday

RIDGELY OFFICE:

Monday, Wednesday, Friday

Spring is Here

Call in for your Spring Needs

Garden Seeds of all kinds in bulk and packages.

Flower Seed. Nasturtium and choice mixed Sweet Peas in bulk and other flower seed in packages.

Field Seed. Clovers, Alsike, Alfalfa and Rape. Simpson's Velvet Lawn Mixtures and Kentucky Blue Grass for the yard. GROZIT to make the grass and flowers grow.

HARNESS OF ALL KINDS

We have the largest stock of Horse Collars we have ever carried. Call and have one fitted to your horse or mule at the right price.

Hess' Stock Tonic for Horses, Mules, Cows and Hogs. Hess' Pan-a-cea Roup Remedy for the Hens and Chicks.

Paste and Ready-mixed Paints and Varnishes. Linseed Oil and Turpentine.

Auto Tires, Cord and Fabric. Bicycle Tires. Lubricating Oils.

OIL STOVES

Now is the time to look up your Oil Stoves. We have Perfection, Puritan and Alcazar Stoves in stock.

The famous Queen Brooder Stove, one of the best made, and the price is right.

Shovels, Forks, Picks, Rakes, Hoes and other tools for the farm and garden.

American Wire Fence, Poultry and Barbed Wire Nails of all kinds. Rooofing

When in need of Hardware of any kind, call at

C. Leslie Walls' Hardware Store

Law Building, Denton, Maryland

1885-1925

40 years of continuous, dependable, service

ROYSTER FERTILIZERS

They Have Stood The Test Of Time,-

The Best Test Of All.

I. L. DUKES Agent

DENTON, MD.

F. S. ROYSTER GUANO CO.,

BALTIMORE, MD.

NEW CHEVROLET

See These Beautiful Cars!

The Coupe

A beautiful car of great daily utility. Lower panels and hood finished in sage green Duco, upper panels in black; balloon tires and disc wheels —Price f.o.b. Flint, Michigan . . . $715

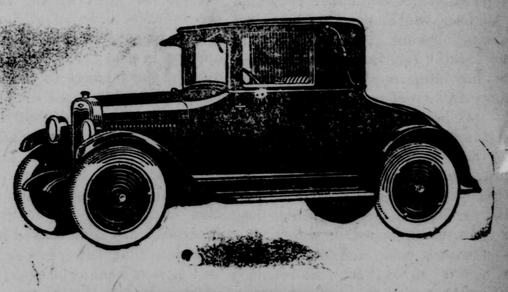

The Coach

The lowest priced Fisher body coach. Beautiful closed car at low cost, finished in rich dark blue Duco; special artillery wheels and balloon tires—Price f. o. b. Flint, Michigan . $735

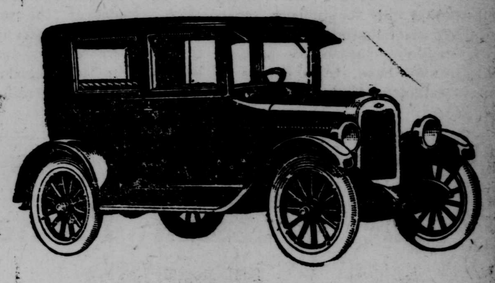

The Sedan

A beautiful quality car finished in aqua-marine blue Duco on lower panels and hood, deep black on fenders and upper panels; balloon tires and disc wheels—Price f.o.b. Flint, Michigan . . $825

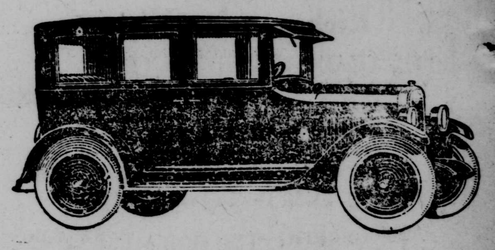

Den-Mar Mobile Co.,

Quality at Low Cost

©Maryland State Archives, msa_sc2929_scm3548-0118.jpg