CHILDREN'S DAY

EDITH A. TOWERS
Jewelry and Novelty Clerk

HENRY WILKINSON
Advertising Manager

In announcing the First Anniversary of the Denton 5c to $1.00 Store I want to express my genuine appreciation for the very cordial welcome accorded me by the business interests of Denton and Caroline, and to convey to the thousands of customers of this store my hearty thanks for their continued, liberal and loyal patronage.

Throughout the last 12 months it has been our constant aim and ambition to serve you efficiently and faithfully and in the years to come we will continue to be guided by these same principles of merchandising. This is our First Bitrhday Party—and I hope it will truly be a bargain jubilee in every department. Above are photographs of my loyal and efficient staff—the men and women who are helping make this store grow and are contributing to its popularity and service. It will be a genuine pleasure to welcome you here—always. W. T. KEATING, Proprieor

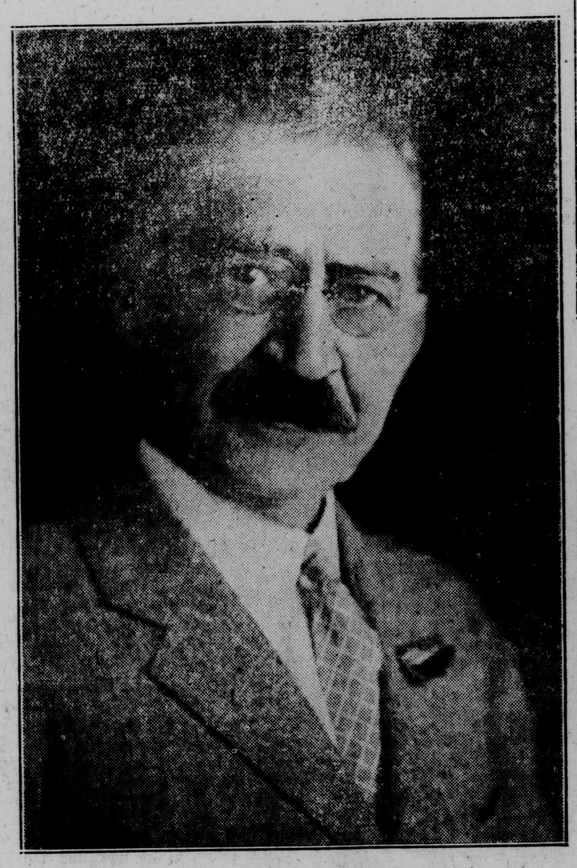

W. T. KEATING, Proprietor

HAZEL A. TOWERS
Sales Manager

Ann E. SHORT
Buyer and Stock Clerk

EMILY BULLOCK
General Manager

LILLIAN ST. JAMES
Sundries and Candy Clerk

IN DENTON

Saturday, June 6, 1925

THE BIG ANNUAL FROLIC ARRANGED FOR ALL THE BOYS AND GIRLS OF CAROLINE COUNTY BY

5c to $1.00 **STORE** 5c to $1.00

Here's The Jolly Program:

Cox's Famous Clown Band
Will Be Here All Day to Furnish Music and Provide Entertainment

Big Free Moving Picture Show
Popular Little Jackie Coogan in "Rag Man", His Newest Feature Play Shown from 1 to 5

"Little AL" and "Little NICK".
The Two Famous Boy Clowns and Their Ponies "Jack" and "Jazz Baby"

It's OUR Birthday

AND YOU'RE INVITED TO THE PARTY

Come On! Be A Good Sport!

Pack a Load of Kiddies in Your Car
And Bring 'Em to Denton for the Day

Record-Breaking Bargains

Throughout the Whole Store
During Anniversary Week

BIG CROCKERY SALE

FRIDAY, JUNE 5th

SPECIAL BARGAINS SPECIAL BARGAINS

©Maryland State Archives, msa_sc2929_scm3548-0191.jpg