Maryland & Delaware Coast Railroad Company Time Table

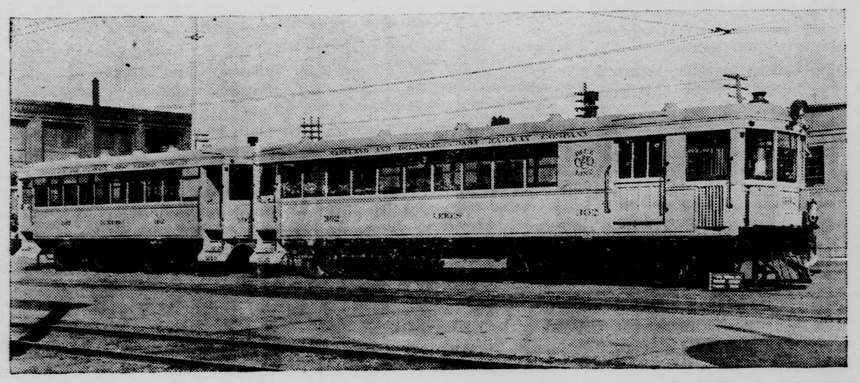

SCHEDULE OF PASSENGER TRAINS

Effective 12.01 A. M. June 27, 1925

EASTBOUND (Read Down)					WESTBOUND (Read Up)		
Sunday Only	Daily except Sunday		STATIONS		Daily except Sunday		Sunday Only
111	103	109			106	110	112
A. M.	A. M.	P. M.			A. M.	P. M.	P.M.
7.30	6.45	4.00Lv.	Baltimore	Ar.	12.25	10.00	10.15
10.53	10.20	7.24Ar.	Denton Br. Jct.	Lv.	8.41	6.32	6.37
10.58	10.30	7.30Lv.	Denton Br. Jct.	Ar.	8.25	6.15	6.25
f11.02	f10.33	f7.33 "	Hillsboro	"	f8.22	f6.12	f6.22
f11.08	f10.39	f7.39 "	Downs	"	f8.16	f6.06	f6.16
f11.13	f10.44	f7.44 "	Tuckahoe	"	f8.11	f6.01	f6.11
11.23	10.53	7.53 "	Denton	"	8.01	5.51	6.01
11.28	11.00	8.00 "	Hobbs	"	7.52	5.42	5.52
11.36	11.08	8.08 "	Hickman	"	7.44	5.34	5.44
f11.45	f11.16	f8.16 "	Blanchard	"	f7.35	f5.25	f5.35
11.53	11.24	8.24 "	Greenwood	"	7.27	5.17	5.27
f12.02	f11.32	f8.32 "	Owens	"	f7.18	f5.08	f5.18
f12.07	f11.37	f8.37 "	Oakley	"	f7.13	f5.03	f5.13
12.16	11.45	8.45 "	Ellendale	"	7.04	4.54	5.04
12.30	11.59	8.59 "	Milton	"	6.50	4.40	4.50
f12.41	f12.10	f9.10 "	Overbrook	"	f6.39	f4.29	f4.39
12.50	12.20	9.20Ar.	Lewes(M&DCRY)	"	6.30	4.20	4.30
P. M.	P. M.	P. M.			A. M.	P. M.	P.M.

Trains 103, 109, 111, 106, 110, and 112 will handle passengers in connection with Baltimore and Eastern Railroad, Denton Branch Junction to Baltimore, Md., inclusive.

F.—Stops on signal to receive or discharge passengers.

GOLDEN DAYS

By A. B. CHAPIN

ETIQUETTE by Flo

Readers desiring personal points of Etiquette or heart affairs may write Flo, care of this newspaper, enclosing a self addressed and stamped envelope.

Dear Miss Flo:

Is it considered good form for a girl to announce her engagement in the newspapers? If so, please give me the correct form. (2) Is it good form for the bride-to-be to select her wedding ring? F. N.

* * *

It is proper for the engagement to be announced in the newspapers. The announcement, however, should never be made by the engaged girl. It should be made by her parents or her guardian. Below is the form generally used:

Mr. and Mrs. .... announce the engagement of their daughter.... to Mr. ...., of..... The wedding is to take place in .... on .....

(2) As the bride is the one who is going to wear the ring, it is quite permissible for the gentleman to consult her wishes.

Dear Miss Flo:

I have been invited to attend the wedding of the sister of a girl who works in the same office as I. I would like to know if I should give the bride a present. I never met the bride—neither have I met her finance. K. K.

* * *

Under such circumstance it is not necessary for you to give the bride a gift. However, if you wish to, it is quite proper.

Dear Miss Flo:

I have always believed that it was incorrect to omit the title "Mr." from a gentleman's calling card. Recently, however, I saw an advertisement which suggested various forms, presumably correct. On a few of them, the title "Mr." was omitted. Please set me right. L. P.

* * *

You are quite right. It is very improper to omit the title Mr. from the calling card.

Dear Miss Flo:

In placing the silverware should you start with the knife the farthest away from the plate, then the fork and so on? (2) What should you say upon leaving the home of a new acquaintance on whom you are calling? R. H.

* * *

The forks should be placed on the left side of the plate and the knives and spoons on the right side. The number of each depends, of course, upon the course. On the left, nearest the plate, plase the salad fork, and farther away from the plate, place the meat fork. On the right, nearest the plate, the meat knife is placed, and next to it, farther from the plate, the soup spoon is placed, This, of course, is for simple, four course dinners; soup, meat, salad. The spoon or fork, or both, for dessert, is brought in after the salad course has been removed.

(2) Upon leaving the home of a new acquaintance you might say, "Goodbye, Mrs. ..... I have enjoyed seeing you today. I do hope you will come to see me very soon."

At's The Place

"Where are you going on your vacation?"

"I can't decide, but it is going to be some place where I am entirely cut off from the world."

"Why worry? Any telephone booth will do."

Conservative Estimate

Sightseer (not knowing he is talking to the president of the company)—I have heard that thousands are employed here. I wonder how many really work here.

President—About one in every fifty, mister.

Try our Job Department and get the best in printing.

Classified Advertising

Advertisements under this heading 8 lines, three insertions, 50 cents; each additional line 10 cents. (five words to a line.)

For Sale

For Sale—House and Lot, 105 S. 7th street. For particulars apply to S. Longenecker, Denton Md. 18-3t

100,000 Chicks for 1925, we guarantee our chicks to be pure and true to color and are from Hogan tested flocks. Write for prices to The United Hatcheries Co., 324 E. 22d St., Baltimore, Md.

FOR SALE—Some very good black Jersey Giant Cockerels $2.00 each. F D. Carpenter, Hobbs, Md.

Wants

Ladies—To Finish Silk Underwear at home, by hand or machine. part or full time. Enclose stamp for reply. Keystone Mills, Amsterdam, N. Y. 11-3t

For Rent

Good farm for rent on right terms. The Chilton farm near Chilton's Camp Ground for rent. Possession given January 1, 1926. Apply to Geo. A. Deakyne, Clerks office, Denton, Md. 25-3t

Furnished apartment, Corner 2d and Gay streets. Miss Sue Smith, Denton. 18-3t

Miscellaneous

MONEY TO LOAN on mortgages. Fred R. Owens, Attorney-at-Law Denton. Md.

If YOU HAVE no appetite, Indigestion, Wind on Stomach, Sick Headache, "run down," you will find **Tutt's Pills** what you need. They tone the weak stomach, and build up the system.

Sallie's Temptations

by Gladys Baker

Copyright, 1925, by Gladys Baker

MRS. FISHER APOLOGIZES TO SALLIE, BUT—

"Yourself!" was Ellie's frank answer.

Mrs. Fisher rose in indignation.

"Really, you are impossible. Just what do you mean?" she demanded.

"There's no use getting excited about it," Ellie's voice was unusually calm, but in her eyes there was a glint of bitterness, of lost faith in humanity and of a love that had turned to ashes.

"Just this," she answered, "you are the sort of a woman who allows herself to 'go' mentally after she's had her husband so long that she regards him as a fixture. Oh, there's no excuse for it, especially with you, for you haven't even babies. A man like your husband longs for the companionship of someone whom he can discuss subjects that are lively and entertaing. Oh, I don't mean committee meetings and Refuge homes for starving Russians. I mean he wants scintillating, responsive conversation. He can talk about the Reparation Plan at the office. He'd like to hear what you think of 'Iris Storm' and what Michael Arlen meant when she said she had a 'pagan body and Chiselhurst mind.' He would like a few clever stories to go along with his caviar—instead of a resume of YOUR activities during the past 24 hours."

Mrs. Fisher hung on her every word.

"Has he discussed our private life with you, Miss Mitchell? That is, at least, inexcusable and an offense against good taste for which you, yourself, can find no pardon."

"So the shoe fits, does it?" Ellie flung back at her, "really, I had not meant to be personal. It is the usual thing that happens when men about your husband's age begin to look outside their home for diversion."

"You seem to have a fund of information on the subject."

"I've been the object for their confessions for several seasons," Ellie admitted, "and yet, knowing all of it, I have not been immune to their flattering attention."

"You mean?"

"That is my affair, Mrs. Fisher. Personalities are contemptible. I have only dealt in them to give you the benefit of my experience."

"Thank you, I think I understand better," she said falteringly, "then you believe I could win Warren's love back if—"

"Certainly, if you want it," and she might as well added, "personally, I wouldn't."

"But what must I do about the Inn episode and—"

"I would suggest that you apologize to Sallie."

"No, no," I interrupted, "that is scarcely necessary and besides, it doesn't make any difference," my voice was peculiarly listless. Too many things, I suppose, had happened in swift sucession.

"But, if she is innocent and it's not her fault, I AM sorry and," she hesitated, looking down a tthe toe of her slipper.

"Yes, what is it, Mrs. Fisher?" I asked, sensing trouble.

"I'm sorry I mentioned your name to these friends with whom I am staying. I was so upset, I couldn't help it. Really, I couldn't."

"You mean you told them vile things about my character and connected my name with your husband!" I demanded.

"Why, yes, but I'll tell them I was mistaken."

Ah! the cruelty of it, the unfairness. I could see them, the eagerness with which the older women tear into particles a young girl's reputation. I could hear them exchanging and each time exaggerating the story. She would tell them that she was mistaken, as if that ever lessened the damage. Already, telephones had carried the juicy bit of gossip over the wires. And at the same hour, the church circles and sewing societies would have it.

And father and Curtiss Wright. How glad Anne Coddington would be when she heard the ugly story.

What was it Curtiss Wright had told me, "You who run in poppy fields are so drugged with the perfume and color of the petals that it's almost impossible not to get lost in the maze of blowing blossoms."

"Get lost," yes, that was it. For with the story abroad, all the loveliness of life was fleeting. Everywhere, I'd be conscious of sly glances and surreptitious nudges freighted with meaning. One moment of malicious scandal and the whole future of a young girl's life could be changed from sunlight to darkness.

I did not arise when Mrs. Fisher departed. I sat staring out at a tree beside a window. It lifted its branches and in its top was a bird's nest—that little symbol of peace and safety.

That was the kind of love I had wanted. My little nest. My mate. Children. All the time these had been the things I had desired and yet I had thought that all this reckless romping had been a necessary prelude through which I could pass unscathed and untarnished.

In spite of my continued frivolity, Curtiss had, evidently, not ceased to love me. Why, he had even sent me lillies of the valley the morning of my departure for Miami. Bob Chenomith had said that upon my return he would be tired of Anne and would be waiting for me, the past foolishness forgotten.

But not now. Not with the weight of this sordid scandal resting heavily upon my shoulders.

It was so far from the thing I had wanted. Out there the soft blue of the twilight, the sweetness of God's good, clean air, the lighted green trees, bursting with fresh buds like little buttonieres upon the branches.

Springtime!

And for me. What?

I could only sit silently without an answer.

(To Be Continued)

FOR OVER 40 YEARS

HALL'S CATARRH MEDICINE has been used successfully in the treatment of Catarrh.

HALL'S CATARRH MEDICINE consists of an Ointment which Quickly Relieves by local application, and the Internal Medicine, a Tonic, which acts through the Blood on the Mucous Surfaces, thus reducing the inflammation.

Sold by all druggists.

F. J. Cheney & Co., Toledo, Ohio.

REXOLINE MOTOR OIL

fully meets all exacting requirements for the perfect lubrication of modern, high-speed automobile engines.

Ask for REXOLINE!

SHERWOOD BROS. INC.

Use this CORONA FOUR in your office

IT IS the latest and most convenient form of office typewriter. We believe that it will entirely replace the heavy type of machine because of its greater convenience and lower cost. This Corona has:

Standard (4 row) Keyboard
Standard (12 yard) Ribbon
Standard (10 inch) Carriage

It writes more *visibly* than other typewriters. Its accelerating typebar action gives it marvelous speed and lightness of touch.

Phone and let us send one to you for examination.

The Portable Adding Machine

Is Just Right for either the Large or Small Business and the Price is within the reach of either

Both Machines on Display at

RUE PUBLISHING CO.
DENTON, MD.
Phone 20.

DR. W. A. SMITH
DENTIST
House and Office
409 MARKET STREET
Office Hours—9:15 a. m. to 5 p. m.
Appointments by mail or telephone

ERNEST G. COOPER

FIRE INSURANCE

Law Building

DENTON, MARYLAND

©Maryland State Archives, msa_sc2929_scm3548-0206.jpg