GILBERT H. RUE, Editor and Publisher

Entered at Denton Postoffice as second-class matter

In Memoriam notices, 5c a line, all other reading notices, including Cards of Thanks, 10c per line, six words to the line, cash with copy. Display advertising forms close Tuesday afternoon.

THURSDAY, AUGUST 27, 1925

"HITCH HIKING" SHOULD BE DISCOURAGED

The automobile "pick-up" practice has developed into a degrading influence, indeed almost into a national menace, and the sooner it is brought to an end the better. The sight of hundreds of boys, young men, and young girls, standing on the roadside practicing their sign language in the hope of being picked up for 'a lift" is little removed from plain mendicancy. Encourage, and in the absence of public protest it has reached a pass that seemingly nothing but a sharp awakening on the part of motorists can bring about a proper restoration of self respect. The situation is more serious in the country districts than it is in the cities. This of course is the natural consequences of the country homes absorbing more than seventy percent of all the automobiles manufactured in the United States, puls the desire of the city folks to use the country roads. The result is that unless those who drive cars in the country towns put a quick end to their harmful generosity the evil will soon be beyond all bounds. It should not be necessary to point out the danger to life, and more frequently the opportunities for cheap blackmail that result in picking up strangers on the road, no matter what their age or appearance of respectability, but apparently experience is a poor teacher. Perhaps the greatest offenders are the new car owners who in their spirit of kindliness "feel badly" if thy spin by in their new found affluence and leave on the roadside some sweet smiling girl or sad eyed boy to whom "a life to a point near the home would seem to be charity and a joy." The plain fact however is that the motor lift has reached disgraceful proportions. It is dangerous to the motorist and debasing the youth of the land.

Dr. and Mrs. Walter Carmine and two daughters, of Dundalk, and Prof. and Mrs. George Dutton, of Newark, Del., have been visiting at the home of their parents, Mr. and Mrs. T. A. Smith.

Mr. James H. Smith, who sustained injuries from falling down stairs, is confined to his home, but is reported to be improving steadily.

Miss Elizabeth Shannahan, of Sparrows Point, and Miss Virginia Cooper, of Denton, have been guests of Miss Mary Rebecca Saulsbury.

Miss Madge Thomas is visiting relatives in Philadelphia.

A bumper pack of corn is being canned at the Saulsbury factory.

Large crowds attended the Ridgely carnival, which was a marked success.

Mrs. Harry Power and Miss Beatrice Fleming, of Indiana, Pa., have been guests of their cousin, Mrs. Ord Rairigh.

Mrs. Wilson Saulsbury and son of New York, have been visiting her sister, Mrs. A. G. Saulsbury, and family.

Miss Verna Paul, of Shamokin, Pa., has been visiting Miss Florence Zeigler.

Mr. Fred H. Flounders, Jr., is visiting his parents here. Mr. Flounders has resigned his position with the Westinghouse Company to accept a position as teacher in the McDonough School, near Baltimore.

Mrs. Virgie Scott, of Marcus Hook, with her children, is visiting at the home of her father, Mr. G. M. Downes.

Mrs. K. M. Barnette, of Queen Anne, was entertained at the home of Mr. and Mrs. H. L. Holsinger, Wednesday.

Mr. and Mrs. Cline Smith and Mr. and Mrs. S. L. Shaw, of Altoona, Pa., have been the guests of Mr. and Mrs. J. J. Ivison.

Miss Emma Holland, of near Hillsboro, has been spending a week with Mrs. William Rickards.

Miss Teressa Fountain, of Baltimore is visiting her cousin, Mrs. Orrel Saulsbury.

Miss Ruth White, of Dover, has been spending a few days at the Methodist parsonage.

Miss Pauline Wiley was entertaind last week at a house party at the home of Miss Helen Birchhead, a former class mate, residing near Annapolis.

The following party of friends was entertained at the home of Mr. and Mrs. Frank Simons: Mrs. Addie Merritt and son, of Dundalk; Mr. and Mrs. William Snyder, Mr. and Mrs. Samuel Snyder, and two sons, Mr. and Mrs. Baer and Mr. and Mrs. George Lurch, of North Hampton.

Misses Catherine Kline and Margaret Dukes, have been spending a few days with Miss Beatrice Bowers.

Miss Dorothy Mancha, who has been attending summer school in Vermont, returned to the home of her aunt, Mrs. J. H. Hemmons.

Miss Sentz, of Redlion, Pa., has been spending ten days with Miss Henrietta Swann.

Mr. Otis Wharton, of Philadelphia, lately spent a few days with his wife and children who are spending the summer here.

Rev. and Mrs. Frank White and two daughters, Misses Miriam and Edith, of Centreville, were entertained Tuesday of last week at the home of Mr. and Mrs. J. H. Hemmons. The young ladies remained until the end of the week to attend the carnival.

Mrs. Ella Sanger, of Easton, has been spending some time with her sister, Mrs. Joseph Brumbaugh, who has been quite ill.

Mrs. Thompson Swing is visiting relatives in Marietta, O.

Mrs. R. G. Dean has been entertaining a neice from Philadelphia.

Miss Irene Neff has returned from a visit with friends in Philadelphia.

Miss Doris Stack, of Baltimore, has been visiting her cousins, Miss Winifred and Elizabeth Hammond.

Mrs. Norman Wilson and children have been spending a few days with Templeville friends.

Mr. and Mrs. Cartwright, of Goldsboro, were recent guests of Mr. and Mrs. Carlton Marvel.

Mrs. Nickerson and two children, of Chester, have been visiting her mother, Mrs. Isabel Andrews.

Miss Elizabeth Detwiler recently visited her cousin, Mr. Roland Porter, and family in Stevensville.

Mr. and Mrs. Leland Sparks and son, of Philadelphia, have been visiting at the home of his mother, Mrs. Elizabeth Sparks.

Mr. and Mrs. Warren Culverson, of Baltimore, were recent guests of Mr. and Mrs. Charles Hammond.

Mrs. Joseph Gibson, of Goldsboro, visited with friends in town last week.

Mr. David Royer and family, of Royersford, Pa., have been visiting at the home of his mother, Mrs. Amelia Royer.

Mr. and Mrs. Joseph Breeding, of Chester, have been visiting the latter's parents, Mr. and Mrs. Harry Stayer.

Mrs. A. S. Thompson has been entertaining her mother, Mrs. George Kirch, and her brother, Mr. Harry Kirch, and his wife, of Plainfield, N. J.

Mr. T. M. Ryan visited his brother in Chester last week.

Mrs. W. M. Wiley is visiting at the home of her brother-in-law, Mr. Charles Wiley, at Lakewood, N. J.

Messrs. Walter Mitchell, Fred Madara, Wilson Jackson and Clifton Morris have been spending a few days at Rehoboth.

Mr. and Mrs. Albert White attended the wedding of his brother, Charles White, at College Park last week.

Mr. Leo Lynch, Washington.

Mr. and Mrs. James P. Swing are at Price for the remainder of the summer, where Mr. Swing operates a tomato factory.

Miss Marguerite Sellars has been visiting Miss Mary Emma Porter.

Mrs. William Rolliston and Mrs. Harry Samsel, of Philadelphia, have been visiting their sister, Mrs. Robert Dean.

Koenemann—Neff

A very pretty wedding took place on Wednesday afternoon in the audience room of St. Paul's Reformed church when Mr. Herbert Koenemann assistant cashier of the Ridgely Bank and son of Mr. and Mrs. August Koenemann, was united in marriage to Miss Irene Neff, one of Ridgely's most popular young ladies. The bride was tastefully attired in a suit of French blue georgette crepe and carried a bouquet of pink roses and snap-dragons. Miss Rose Lehman, of Baltimore, acted as bridesmaid and wore a suit of tan georgette and carried a bouquet of white and pink roses. The ushers were Messrs. Paul Neff, brother of the bride; Mulford Swing, a brother-in-law; Harry Koenemann, brother of the groom; Albert White, Richard Blackburn and H. Koenemann, of Philadelphia.

The wedding march was rendered by Mrs. Mulford Swing, sister of the bride. Little Jane Neff, a neice of the bride, was flower girl. Previous to the entrance of the wedding party, Miss Margaret Swing sang "I Love You Truly." The church decorations were unusually beautiful consisting of hydrangeas, wild flowers and autumn branches. Before the wedding a dinner was served in the basement of the church for relatives and friends of both families. Many out of town guests were present. Immediately after the ceremony Mr. and Mrs. Koenemann left for a trip north. On their return they will reside in Ridgely where the groom owns a beautiful home.

BURRSVILLE

Mr. Edward Brockwell, of Philadelphia, is visiting Mr. and Mrs. Enos Cleaves.

Miss Lucy Pierson spent Sunday at Swarthmore.

Mr. James Neal, of Baltimore, has been visiting his brother, Mr. Clinton Neal.

Mr. and Mrs. Clarence Lofland and Mrs. Maggie Simpson were guests of Mrs. Alberta Ross, Goldsboro, Sunday.

Mrs. Hoag, of New York, who has been visiting her daughter-in-law, Mrs. Josie Sullivan, has returned to her home.

Mrs. Harry Collison has been entertaining Mr. and Mrs. James A. Trazzare and Miss Dorothy Trazzare, of Denton.

Mrs. Laura A. Porter spent Sunday with Mrs. Lewis Slaughter.

Messrs. John Bonney, Robert Garrett and A. T. Garrett visited Baltimore on Monday.

Mr. Robert Anderson, of Baltimore, has been visiting his sister, Mrs. L. A. Porter.

Mr. Charles W. Stokes is confined to the house with rhematism.

Master Robert H. Stafford was run down by an automobile, but escaped with slight injury.

Miss Minnie Thawley, of Crisfield, is the guest of Mrs. R. H. Stafford.

Mr. and Mrs. Wesley E. Thawley and sons were the guests of his parents, Mr. and Mrs. R. H. Thawley, on Sunday.

Mr. and Mrs. Fred Lewis delightfully entertained the members and friends of the Epworth League at their home on Thursday evening.

Mr. Joe Jester and sons, Irvin and Kennard, of Port Penn, are spending a few days at home.

Rev. E. N. Wright and family have returned from a visit to their son in Philadelphia.

DAWSON D. JESTER

The death angel visited the home of Mr. and Mrs. Joe Jester on Sunday morning and took their youngest son, Dawson Davidson, aged 10 months, 18 day, after an illness of 11 weeks. The funeral was held in the home on Monday afternoon. Interment at Denton cemetery.

HILLSBORO

Mr. and Mrs. W. B. Sparks and Mrs. Nettie Seward were guests of Mrs. Clara Evans on Sunday afternoon.

Miss Florence Covell of Centreville, is spending her vacation with her parents, Mr. and Mrs. H. R. Covell.

Miss Elizabeth Dukes, of Chester-

Mr. and Mrs. O. Norman Clark and William Thompson were in Philadelphia on Monday.

Messrs. Robley and Thomas Hackett, of Queen Anne, Miss Ella Penning ton and Miss Elizabeth Dukes were dinner guests of Mrs. Annie Jump on Monday evening.

Mrs. A. J. Brown of Baltimore, is the guest of her brother and sister-in-law, Mr. and Mrs. W. B. Sparks.

Mrs. Elizabeth Evans and Mrs. N. E. Knott and little son Eugene, have returned from a visit to Mr. and Mrs. R. M. Peacock, Mount Airey, Md.

Mrs. G. H. Tarbutton has returned from a visit with friends in Wilmington for the last two weeks.

Mrs. Nettie Seward, of Baltimore, is the guest of Misses Virginia and Ethel Holt.

Mrs. H. D. Knotts spent several days of last week in Baltimore.

Rev. W. P. Taylor will return from his vacation this week and the regular services will be held in the M. E. church on next Sunday.

Mr. and Mrs. H. S. Fisher, Mr. and Mrs. George C. Moore, Jr., and children motored to ehoboth Sunday.

HARMONY

Mr. and Mrs. Roland B. Trice spent Sunday at Ocean City.

Mr. Doyle Hurst, of Chicago, is visiting his parents, Mr. and Mrs. S. J. Hurst.

Mrs. S. J. Hurst is visiting relatives and friends in Secretary and Cambridge.

Mr. Charlie Trice is on the sick list.

Mrs. Cora Todd and little grandson, Austin Murphy, Jr., are visiting in Easton.

Mrs. Lewis Franthom, of Baltimore, is visiting Mr. Nat Franthom.

Mr. Andrew Christopher of Hurlock visited his parents, Mr. and Mrs. John Christopher, Sunday.

Mr. and Mrs. John Woodrow and children, of Denton, were the guests of Mrs. Roland Todd, Sunday.

Mr. and Mrs. Paul Baker and Miss Grace Baker, of Wilmington, were the guests of Mrs. Roland Todd and Mrs. Nora Kelley last week.

Among those who visited Laurel camp, Sunday, were Mr. H. C. Todd and family, Mr. and Mrs. Pliny Todd, Mr. and Mrs. Gilbert Gibson and Mr. and Mrs. Fred Tate and children.

Mr. and Mrs. Roland Thomas visited his parents, Mr. and Mrs. W. R. Thomas, last Sunday.

Miss Reba Hurst and her cousin, of Philadelphia, are spending a few days with her parents, Mr. and Mrs. S. J. Hurst.

QUEEN ANNE

Mrs. B. B. Barton and children have returned home after a four week's visit at Edenburg, Va.

Mr. and Mrs. W. O. Finch and son spent several days in Baltimore last week.

Mr. W. C. Stevens and friends motored to Newark, N. J., this week.

Mr. and Mrs. Billy Davis and little son, Jack, have returned to Newark, N. J., after a two week's visit here

Mr. K. M. Barnette was a visitor here over the week end.

has not been appointed as yet.

Dr. J. A. Rood and family's vacation was shortened oweing to Mrs. Rood's sudden illness.

Miss Louise Short who has been quite under the weather for more than a week is better.

The Misses Mildred and Ella Louise Trice and Mary Moore visited through the Blue Ridge Mountains for several days.

Dr. Knox, representing the Bureau of Child Hygiene of the State, gave a very interesting, helpful and instructive talk at the Tri County school on Saturday.

Mr. Sam Sneed, of Goldey's College is home on a visit.

Capt. and Mrs. Murphy, of Washington, are the guests of Mrs. Herbert Staton.

Mrs. Mattie Price and daughter, Irene, visited Mt. Airy, Hagerstown and several other points in that vicinity last week.

Mrs. Harry Jump and daughter, Dorothy, are Centreville guests.

Miss Emily Knotts, of Washington, has returned after visiting her mother, Mrs. Laura Knotts.

Miss Hilda Swann is spending some time with friends in Oxford.

Mrs. Mary Wooters and daughter, Laura, have been visiting Betterton.

PRESTON

The Methodist Episcopal Sunday school picnic which was to have been held at Beach Haven on the Choptank last Friday had to be cancelled due to heavy rain. It has been suggested that the money which would have been used for ice cream and other refreshments be applied to the fund for equipment for the Sunday school room. There may be a small treat given to the children later in the year.

Miss Marion M. Bush, of Kingston, Pa., is visiting Miss Ann E. Wright.

Miss Catherine Reuwer, of Baltimore, is visiting at the hom of Mr. and Mrs. W. M. Wright.

Mr. Max Chambers and family have moved onto the farm of Mr. Alva Lane for the canning season. Mr. Chambers hopes to soon occupy his new bungalow in West End.

Miss Boots Thompson, of Laurel, is visiting Miss Louise Harris.

Mrs. Edward Glass, of Brooklyn, N. Y., is visiting her parents, Mr. and Mrs. Joseph Harris.

Mrs. Howard Kinhart and mother, Mrs. Lila Willis, of Ridgely, spent the week end with Miss Catherine Cox.

Mrs. M. M. Parker is entertaining her sister, Miss Emma Lose, of Baltimore.

Miss Lucretia Smith and friends, of Baltimore, visited Mrs. Merritt Parker on Sunday.

Miss Audrey Corbett has returned to her home in Baltimore after spending several days with her uncle, Mr. and Mrs. William Collins.

Capt. Charles Wright, of Baltimore, is visiting friends in town.

Dr. D. W. Noble, of Baltimore, visited relatives in town last week.

Mrs. Martha Noble has as her guest Mrs. Mary W. Clark, of Georgetown.

Miss Reba Paynter, of Philadelphia, is visiting Mrs. Jack Arthur.

Mrs. A. W. Sisk is spending a few days with her daughter, Mrs. Preston Ostine, in Ruxton, Md.

treville, due to the illness of his father.

Mrs. J. A. Cox has converted a suite of rooms in her store property into an apartment which will be occupied by Mrs. G. Christopher, of Hurlock, in September.

Miss Mae Bolder was in an automobile accident in Mt. Airy, but escaped without injury.

Dr. Allibone King, who for a number of years served in the Swedenborgian church, of this town, as pastor, has been quite ill of an intestinal condition and is recuperating at the home of his sister, Mrs. James Caldwell, at Cecilton, Md.

Miss Mae LeCompte is spending her vacation at Atlantic City and Ocean City.

Miss Ethel Wooten is visiting her mother in Delmar. Miss Wooten will spend several days in Ocean City before her return to town.

What I Know About You

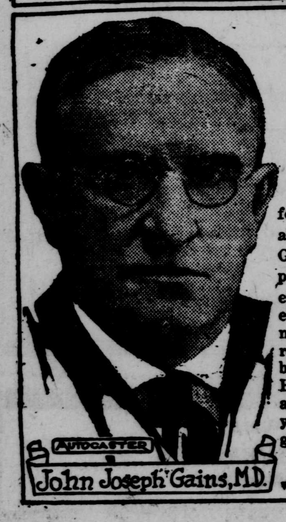

"Your throat needs attention.
"You drink too many "cold" beverages.
"You eat too much.
"You do not guard blood circulation—especially in the cold months."
DR. JOHN JOSEPH GAINES.

* * *

This newspaper is this week offering its readers a new and valuable feature. Dr. John Joseph Gaines, a physician of 35 years experience and still in practice, will every week tell you of simple rules for health. He will save you many suffering hours if you will read and heed his suggestions. He believes in prevention of disease. He tells you how in the freedom and carelessness of full health you throw yourself open to dangers.

Read Dr. Gaines' article this week—EVERY WEEK.

AUDITOR'S ORDER NISI

IDA CANNON et al
vs
MARTHA GAREY

In the Circuit Court for Caroline County in Equity No. 1278

ORDERED this 27th day of August, 1925, that the Auditor's Report, made and filed in the above proceedings, be ratified and confirmed unless good cause to the contrary be shown within three weeks from the 27th day of August, 1925, provided a copy of this order be inserted in some newspaper printed and published in Caroline county once in each of two successive weeks before the 8th day of September, 1925.

GEO. A. DEAKYNE, Clerk

TRUE COPY—TEST:
GEO. A. DEAKYNE, Clerk

27-2t

Chickens Wanted

Any one wishing to donate a CHICKEN to the Denton Volunteer Fire Company for the benefit of the Carnival, please leave it at Kimmey's Barber Shop by September 8th.

DO YOU RUN AN AUTO?

IF you do, be absolutely certain that you are not suffering from any impairment of vision. Thousands of accidents have resulted from defective eyesight.

The slightest defect in vision may cause serious trouble if not prevented by properly fitted glasses. Come in today and make sure.

DR. C. A. WHISLER
DENTON, MARYLAND

FOR SALE

TWO FORD SEDANS
ONE FORD TRUCK
CHEVROLET TOUR. CAR

DEN-MAR MOBILE CO.

See Us About Painting Cars

Phone 14-W

S. G. BYE & SON

Agents for the
SWIFT FERTILIZERS
Right Quality and Right Prices
Also Dealers in
FEEDS, SEEDS, GRAINS, Etc.
Fertilizer on Hand
At The Warehouse
Dr. Fisher's Wharf W. Denton

$9.95 SPECIAL

WHITE GOLD FILLED
LADIES' WRIST WATCH

Guaranteed to give satisfaction. Parts are easy to get, when repaired.

F. J. WRIGHT
Optometrist and Jeweler
Denton, Md.

LEGAL ADVERTISEMENT

NOTICE TO TAXPAYERS

NOTICE is hereby given that the levy has been made for the year 1925 as follows—

State Tax, 27 12-35 Cents on the $100;

County Tax, $1.50 on the $100;

Intangible Personal Property, 45 cents on the $100.

Tax bills may be obtained upon request to Treasurer on and after August 15th, 1925, and paid net until October 1st. No discount will be allowed on any bills. Interest will be added to all bills immediately after the first day of October, 1925.

T. FRANK SEWARD,
Treasurer of Caroline County.
7-2-tf

©Maryland State Archives, msa_sc2929_scm3548-0270.jpg