American Union

J. H. EMERSON, Editor.

DENTON, MARYLAND:

THURSDAY MORNING, SEPT. 27, 1877.

PEOPLE'S TICKET.

FOR THE STATE SENATE,

THOS. F. GAREY.

FOR THE HOUSE OF DELEGATES,

JAMES MASSEY,
CHAS. H. TODD.

FOR SHERIFF,

JONATHAN EVITTS.

FOR COUNTY COMMISSIONERS,

WILLIAM R. CASHO,
SAULSBURY HOBBS,
JAMES H. HOLMES,

FOR COUNTY SURVEYOR,

CAPT. J. B. ISLER.

The Mayor of Fernandina appeals for aid in behalf of the sufferers from the yellow fever. The city has been almost depopulated by the flight of all who could get away, and the burden of providing for the sick and needy devolves upon the few that remain.

General Walker, of Virginia, has tested the real sentiment of the State on the repudiation question. His manly declarations that "repudiation is larceny, forcible readjustment is highway robbery," has created such an uproar that he is in danger of being crowded off the Democratic ticket. He can stand it, but the State cannot.

The *London Times*, editorially commenting on President Hayes' Southern tour, says: "In little more than half a year the President has succeeded in beating down a compact mass of prejudices and in allaying a host of conflicting passions. The visible triumph of his policy is now being assured."

The recent rains in Alabama caused a rise of sixty three feet in the Black Warrior river and has totally destroyed the crop of cotton, corn and fodder in the valley. It is estimated that thirty thousand bales of cotton have been swept away.—The planters are ruined and the loss will be severely felt by the merchants who had made advances on the growing crops.

Variety is the spice of life, and the voter in the thriving little State of New Jersey will this year have uncommon opportunities to select his ticket. It has just now no less than seven political organizations—Democrats, Republicans, Temperance men, Labor reformers, Greenbackers, Grangers and Taxpayers—each of which will present a ticket for the acceptance of the people.

There never was a sounder proposition uttered than the following in which the Louisville *Courier Journal* gives its advice to the South on the subject of mob rule: "It is for us, gentlemen of the South, to call off the desperadoes. That is the whole business, and there's no use mincing matters. *By or* before 1880 we want that question sent to the rear. If is it not, woe to the North, woe to the South, woe to republican government in America."

The speech of Senator Hoar on taking the chair in the Massachusetts Republican State Convention on Thursday is described as having been an admirable specimen of oratory and statesmanship. It was comprehensive and pithy, and dealt with the various questions of public policy of the day, and in a manner that defied criticism. His review of the circumstances of the election and count was one of the clearest and most satisfactory that have yet been written.

The President, in his speeches at different points, drops many a wholesome suggestion. At Nashville, in speaking of the importance of immigration to the South and the attractions of that section for enterprising young men, he said that the most effective way to bring the best class of immigrants there was to plant a school house on the shady side of every hill, and have a good teacher in it nine months in the year. That would be a better advertisement of the country than could be obtained at the same cost in any other way. There is no doubt about it whatever.

Hon. Daniel Fields.

A little more than twenty years ago Hon. Daniel Fields removed from the city of New York to his present home in this county. For the past ten consecutive years he has held the office of State Senator from this county, and he is again before the people asking a re-election. The names of some of our best citizens have been before every convention held since 1867, but Mr. Fields has come out with flying colors, distancing every competitor. In the recent convention the names of such men as Hon. Wm. A. Ford, S. J. Jarman and Dr. Alexander Hardcastle, men of honor—of high standing—old citizens of the county, and to the "manor born," were thrust aside to give place for Mr. Fields, whose ambition ought to have been satisfied and whose modesty, if he possesses in the smallest degree this virtue, should have caused him to have sought the shades of his private life. But Mr. Fields played well his part of the farce—played Hamlet with Hamlet left out—by appearing in person before the convention, with written resignation and by his presence, overawed the delegates opposed to his nomination, who refused to vote in the negative upon the acceptance of his resignation. Thus the *nineteen* (and they ought to be forever distinguished as the glorious Caroline nineteen,) who gave him the nomination, refused to receive his resignation, while the remaining delegates, *sixteen* in number, stood mute and dumb, appalled by the majesty of the Caroline Senator, who stood before them in his lofty dignity and hugh proportions. This proceeding may be truly said to be the highest stroke of partisan strategy and a manouvering and manipulating of the party wires, such as had never before been attempted in Caroline conventions. It must have been a repetition of lessons learned at Tammany Hall, only conducted on a smaller scale.

But Mr. Fields is a candidate and for the fourth time for the same office. There is no one acquainted with the proceedings of the convention, believes he was fairly nominated, or that he is the choice of the people. But for all that he is a candidate.—Now what are the people going to do about it? Believing him to have been forced upon the people without their consent, and not the candidate of their choice, will independent voters close their eyes and "go it blind?" Will they endorse a wrong, throw away their manhood, besmirch themselves with party filth, eat dirt with dirt eating partisans and suffer things to continue to grow worse and worse until they will cover themselves with base infamy? Are a few men to become the masters of the many? Will the people tamely submit to these outrages upon the rights of freemen? These are questions for the independent voters to solve before casting their ballots.

A large number of the best and most prominent Democrats of the county have stricken the shackles from their limbs and have proclaimed freedom of thought and action. They have called upon the Republicans of this county to assist them in destroying root and branch, the Ring power. Believing this to be a movement of the people against wrong, we feel that we have a personal interest in this matter, and we shall give a conscientious support to the People's ticket, hoping every good citizen who desires to do right will act conscientiously in the matter.

But should Mr. Fields be elected—what then? Our people, humiliated and disappointed, will respect the popular will.—But what will follow? They will be compelled to submit to the dictation of himself and followers. He will become so strongly entrenched in power that all future efforts to capture him will avail nothing.—He will hold undisputed sway and sovereignty over party caucuses and conventions, have appointed to office and nominate whom he will, as he has done in the past, to suit his own notions of personal preferment. If elected this time the people had as well crown him the Caroline potentate; bow in abject submission at his feet and own him as their absolute sovereign, and establish for years to come, that the fidelity, honesty and fitness of those to the "manor born," are childish qualities, compared to the finesse and jugglery of Tammany Hall. The question is with the people? What are you going to do about it.

Dr. Chancellor's Report Reviewed.

Alms-House, Sept. 17, 1877.

Mr. Editor:—Our attention having been called through the public journals of the county and State to the report of Dr. Chancellor, secretary of the State Board of Health, who, it seems, paid a flying visit to our Alms-house, without seeing Superintendent, consulting either physician or Trustees—we beg leave to state a few facts in correction of what we conceive to be misrepresentations, not willful, but misinformed as to the real history of the inmates and to circumstances connected with illegitimate children born here—to give this in each individual case would be imposing on your time. But we deny that most of these children have been begotten at the Alms-house. In but one instance within the past five years have any of the *paupers*, without husbands, had children "to the manor born." The instance referred to by the Doctor, of six children by one mother, the husband and wife lived together. The woman with two children is the exception referred to. While we freely admit that the sanitary condition of these people, is far from satisfactory, we hope by the enforcement of rules, adopted by the board, through the Superintendent, to correct some of the evils complained of.—We feel equally interested with the Doctor in behalf of this unfortunate class, and are ever ready to contribute to improvement of their morals and bodily comfort, and although we may not have title with *others* as *christian gentlemen*, we do not wish to be classed as representatives of a 'mockery of charity and a nursery of pollution."

We would add, to our knowledge the quality and quantity of food furnished is much better than two thirds of the poor class in this community are blessed with, and it is very seldom we have any complaints from the inmates as to their food or other comforts, If so they are considered and corrected if found necessary, and when the people of the county are ready to substitute in the place of the group of old and dilapidated buildings more commodious brick ones, we would recommend to their consideration the plan of a district or union Alms-House as proposed by Dr. Chancellor.

Mat. Patton,
A. N. Davis,
J. B. Dukes,
Erma Lowe,
H. C. Culbreth,
Trustees of Caroline Co. Alms-House.

How utterly foolish to prance around one's room all night with a most terrible Tooth-ache, when a few drops of Keller's Roman Liniment would cure it in two or three minutes. All pain and discomfort vanish immediately upon its application, and everywhere this preparation is regarded as a household necessity.

BALTIMORE MARKETS.

CORRECTED WEEKLY.

FLOUR—Per Barrel—	
City Mills	$7.25@7.50
Patapsco Family	8.75@0.00
Patapsco Extra	8.50@0.00
GRAIN—Per Bushel—	
Wheat—white	$1.55@1.60
Wheat—red	1.25@1.45
Fultz Wheat	1.48@1.53
Corn—white	67@70
Corn—yellow	61@63
Rye	68@70
Oats	36@37
CHEESE—Per lb.—	
Choice Eastern	13@14
Western	12@13
Good to Prime	11@12
POULTRY—Per Doz.—	
Young Chickens	$2.00@3.00
Old Fowls	3.00@3.50
EGGS—Per Doz.—	
Good and Fresh	17@18

SEND 25c. to G. P. Rowell & Co., New York, for Pamphlet of 100 pages containing lists of 3,000 newspapers, and estimates showing cost of advertising. [3-9-t

NEW ADVERTISEMENTS.

Remember,

THAT on the 9th of October, 1877, we want to go to the city after goods—therefore, all persons indebted to us are respectfully requested to call and settle, so that we may be able to purchase a new stock for the Fall and Winter trade.

sep27-2w. H. BLACKISTON & SON.

Oysters! Oysters!!

A supply of good Oysters can be had at Potter's Landing every Friday and Saturday at 25 cents per bushel, and at Denton every Saturday at 30 cents per bushel by calling on Capt. Robert W. Stewart.—Wheat, Corn and Pork taken in exchange.

THOS. R. STEWART.

sep27-tf.

Notice to Creditors.

NOTICE is hereby given, that the subscriber has obtained from the Orphans' Court of Caroline county, Maryland, letters of administration upon the personal estate of

ROBERT WILMER,

late of Caroline county, deceased. All persons having claims against the said deceased are warned to exhibit the same, with the proper vouchers, to the subscriber on or before the first day of April, 1878. Given under my hand this 24th day of Sept. 1877.

THOS. F. CORKRAN, Adm'r.
of Rob't Wilmer, dec'd.

True Copy, Test—JAS. B. STEELE,
Register of Wills for Caroline Co.

sep27-3w.

PUBLIC SALE.

THE undersigned intending to discontinue farming, will sell at public auction, on

FRIDAY, Sept. 28th,

1877, at 10 o'clock, at her residence in Tuckahoe Neck, Caroline county, the following personal property:

THREE HORSES,
ONE YORK CARRIAGE & HARNESS,
1 Farm Wagon & Harness,
ONE CART, PLOWS, HARROWS, CULTIVATORS, &c.

—ALSO—

The entire crop of Corn now growing on the farm, a lot of Household and Kitchen Furniture, and other articles.

TERMS OF SALE.

All sums of $10 or under cash; all sums over that amount a credit of six months will be given, purchaser giving note, bearing interest with approved security.

EMELINE STEVENS.

H. Irwin, Auc't. [sep27-1w.

Maryland Steamboat Comp'y.

DAY BOAT FOR CHOPTANK RIVER.

ON and after WEDNESDAY, September 26th, 1877, the Steamer

KENT

CAPTAIN CROSBY,

Will leave pier 3, Light St., foot of Camden, every Wednesday, Friday and Monday, at 7 o'clock, A. M., for Oxford, Clora's Wallack's Cambridge and landings on the Choptank to Denton.

On the return trip will leave Denton every Tuesday, Thursday and Saturday at 7 A.M.; Cambridge at 11, and Oxford at 12 o'clock, noon, arriving in Baltimore at 5.30 same day.

FARE, - - - - - 50 cts.

☞ Freights at lowest rates.

THE STEAMER

Highland Light,

Will leave same pier, every Tuesday, Thursday and Saturday Nights, at 9 o'clock, for Easton, Oxford and Cambridge, to Medford's Wharf, making the usual landings.

FARE, 50 cts.
STATE ROOMS. 50 cts
Freights at lowest rates. [sep27 tf.

PENINSULA
AGRICULTURAL AND POMOLOGICAL
ASSOCIATION.

ANNUAL FAIR.

Middletown, Del.

WEDNESDAY, THURSDAY & FRIDAY,
October 3d, 4th and 5th, 1877.

PREMIUMS, $5,000.

The good order and decorum that have characterized our previous Exhibitions will be strictly maintained, the premiums will be impartially awarded, and every effort will be made to render the occasion pleasant and satisfactory to all who attend.

EXCURSION TICKETS

Will be issued by the Philadelphia, Wilmington & Balt. R. R. admitting to the grounds which to be good for the return trip must be punched by the gatekeeper. It is expected that Excursion Tickets will be issued by all railroads connected with the Delaware Railroad. The Philadelphia Wilmington & Baltimore Railroad will charge regular rates of Freight to Middletown upon all articles and stock for the Exhibition, and return them Free. *Exhibitors will please apply to agents of Delaware Railroad for rates.*

The grounds will be open Tuesday October 2d, for the reception of articles and stock for the Exhibition. Ladies, Agriculturists, Pomologists, Horticulturists, Poulterers, Graziers, Inventors, and Mechanics are cordially invited to become Exhibitors. Books are now open and information will be cheerfully given.

One of the very best half mile tracks in the country. Trials of speed each day under the rules of the National Trotting Association as follows:

FIRST DAY.

Colts, under 4 years,	Purse, $100
3.30 Class,	" 150
2.40 Class,	" 250

SECOND DAY.

For owners,	Purse, $ 50
2.50 Class,	" 200
2.34 Class,	" 350

THIRD DAY.

3.00 Class,	Purse, $150
2.40 Class,	" 300
2.29 Class,	" 450

Box Stalls for track horses. Hay and Straw free.

Ample arrangements have been made for the comfort of Stock, Sheep, Swine, Poultry, &c. First-class Dining and Refreshment Saloons.

A BAND OF MUSIC
Will be Present During the Fair!!

Admission, 50 cents; Season Tickets, $1. Children under 12 years of age, half price.—Admission to the Grand Stand, 25 Cents.—Saddle Horse, 25 Cents. Carriage, 25 Cents.

W. R. COCHRAN, President.
J. B. Naudain, Sec'y. [sep20-2w

For Rent.

FOR the year 1878, the one half of the house now occupied by Geo. M. Fisher. Apply to Dr. G. M. FISHER, or MRS. LUCRETIA BISHOP.

Aug-2-tf.

REGISTRATION
Of Voters.

To the Voters of Caroline County.

NOTICE is hereby given that the undersigned Officers of Registration appointed for the First, Second, Third, Fourth and Fifth Election Districts of Caroline county, will, on

MONDAY, 1st of October,

1877, meet in their respective districts aforesaid, and there attend for two successive days, viz: On the First and Second days of October, from 9 o'clock, A. M., to 6 o'clock, P. M., on each of said days for the purpose of discharging the duties imposed upon them by chapter 249 of the Acts of the General Assembly of Maryland, passed at January session, 1876, entitled "an act to provide for the revision of the lists of registered voters in this State."

Voters desiring to be transferred from one district to another, or from one county to another, from the city of Baltimore to any district in Caroline county, will take notice that they can only be transferred on certificate from the officer of registration where last registered.

All male citizens, without distinction of color, who are entitled to registration, are hereby notified to appear before the undersigned, at the places named below, between the hours prescribed on one of the two days, and be registered. They may be otherwise excluded from voting at the November election, by the provisions of the act of Assembly and the constitution of the State of Maryland.

For the purposes, on the days aforesaid the Officer of Registration for the First Election District will attend at

Henderson;

and the Officer of Registration for the Second Election District will attend at

Greensborough;

and the Officer of Registration for the Third Election District will attend at

Denton;

and the Officer of Registration for the Fourth Election District will attend at

Harmony,

the first day, and at

Preston,

the last day;

and the Officer of Registration for the Fifth Election District will attend at

Federalsburg,

to perform the duties imposed upon them by Act of Assembly and the appointment of the Governor. Persons desiring to register will be required to attend at the offices of the undersigned on the days named.

All foreign born citizens not registered will be required to have their naturalization papers with them.

DAVID R. HEATHER,
Officer of Registration for 1st District.
JAMES A. ROE,
Officer of Registration for 2nd District.
L. H. GADD,
Officer of Registration for 3rd District.
JOHN RUMBOLD,
Officer of Registration for 4th District.
ELI C. GULLETT,
Officer of Registration for 5th District.

sept20-3w.

LARGE STOCK
—OF—
NEW GOODS.

H. BLACKISTON & SON

HAVE just returned from the City with their recent purchases. Our Stock is large and well selected. We feel confident that customers generally will find it to their interest to give our

Stock an Inspection.

We think that we can sell our goods as cheap as they can be bought at other places. Call and see for yourselves. Our stock consists of

Dry Goods,
Notions,
Groceries,
Ready-Made Clothing
Hats & Caps,
Boots & Shoes,
Hardware,
Glassware,
Queensware, &c.,

and many other things useful in families.

☞ Country Produce taken in exchange for Goods.

P. S.—We must insist on prompt payment by all persons that we accommodate with goods on time. We cannot continue to run bills from year to year.

H. BLACKISTON & SON.

may3-tf.

To the Public.

IN looking over the "Union" of July 26th, I find a notice forwarning all persons from paying any money due the firm of T. D. Case & Co. to myself. Feeling aggrieved, or that great injustice has been done me by this publication, I herewith transmit the facts, as the public may understand my position.—Some time in the year 1875, T. D. Case, J. B. Draper, J. T. Sangston and myself entered into a copartnership to transact the boating business, and at their request, I did take charge of the books of said firm, (T. D. Case & Co.) When this firm was dissolved, I proceeded to collect the bills and liquidate the debts of said firm, and applied out of my individual funds, seven hundred and fifty dollars, to assist in same, which amount is still due me. T. D. Case overdrew his account three hundred and two dollars and ten cents. After finding he could get no more of said funds he caused this notice, through malice, to appear, I onjecture, to injure me. As far as the old firm of Case & West is concerned, I will state that T. D. Case, some time ago, applied for the benefit of the Bankrupt law, and I as the only partner left, presume I have the privilege to close up the same, which I shall proceed to do in case of both the firms referred to.

S. N. WEST,

Greensborough, July 30th, 1877.-3w.

WESLEYAN FEMALE COLLEGE,
WILMINGTON, DEL.

THE THIRTY-SIXTH Annual Session will begin September 10th, 1877. For catalogues or information, address

JOHN WILSON,
President.

g16-6w.

Take Notice.

I WILL BE IN DENTON every Tuesday during September and October to settle up my old business, and all those indebted to me are expected to come up and pay their bills.

J. H. VAN GESEL.

sep13-6w.

Notice.

ALL persons indebted to A. P. Sorden, Administrator of Thos. A. Sorden, are hereby notified to make immediate payment to James G. Redden, as longer indulgence cannot be given.

sep13-3w. A. P. SORDEN.

AUCTION SALE

OF VALUABLE

Steam Engin, Sawmill & Fixtures

—:o:—

THE UNDERSIGNED, attorney for Wm. R. Emerson and Ella R. Emorson, will sell at public sale in Denton on

TUESDAY, 2nd of OCTOBER,

1877, at 3 o'clock, P. M., the following property:

Two Ten Horse Power Agricultural Engines and Threshers, complete, manufactured by Gaar, Scott & Co., of Richmond, Indiana and known as the Gold Medal Separator.—They are first class machines in every respect and in perfect order. One of them has been used two seasons and the other but one.—The latter being the machine which Gaar, Scott & Co., had on exhibition at the Centennial and is a splendid machine and finished in the best manner. Also, one Reading Barrel Corn Sheller, good as new, having worked but four days. Also—one

25 Horse Power Stationary Engine,

with return tubular boiler, Iron frame double circular saw mill, 48 and 30 inch saws, 40 feet carriage, 4 Head Blocks, complete with cross-cut and rip saw table, log and lumber cars, cart hooks, &c.; in fact everything needed about a first class saw mill, and has capacity enough for the heaviest timber.—This is a first class mill in every respect and in good order. Also—

One Pair Excellent Mules,
Wagon and Harness.

Any one wishing to examine any of the above property will please call on Mr. Emerson at Denton Bridge.

Terms of Sale.

Fifteen per cent. of purchase money cash on day of sale, balance in 12 and 18 months, purchaser giving note with approved security for deferred payment, bearing interest from day of sale. J. W. BRYANT, Att'y.

for Wm. R. and Ella R. Emerson.

H. Irwin, Auctioneer. [Sept. 6th tds.

In the wonderful medicine to which the afflicted are above directed for relief, the discoverer believes he has combined in *harmony* more of Nature's sovereign curative properties, which God has instilled into the vegetable kingdom for healing the sick, than were ever before combined in one medicine. The evidence of this fact is found in the great variety of most obstinate diseases which it has been found to conquer. In the cure of **Bronchitis, Severe Coughs,** and the early stages of **Consumption,** it has astonished the medical faculty, and eminent physicians pronounce it the greatest medical discovery of the age. While it cures the severest Coughs, it strengthens the system and **purifies the blood.** By its great and thorough blood-purifying properties, it cures all **Humors,** from the worst **Scrofula** to a common **Blotch, Pimple,** or **Eruption.** Mercurial disease, Minera. Poisons, and their effects, are eradicated, and vigorous health and a sound constitution established. **Erysipelas, Salt-rheum, Fever Sores, Scaly or Rough Skin,** in short, all the numerous diseases caused by bad blood, are conquered by this powerful, purifying, and invigorating medicine.

If you feel dull, drowsy, debilitated, have sallow color of skin, or yellowish brown spots on face or body, frequent headache or dizziness, bad taste in mouth, internal heat or chills alternated with hot flushes, low spirits, and gloomy forebodings, irregular appetite, and tongue coated, you are suffering from **Torpid Liver,** or **"Biliousness."** In many cases of **"Liver Complaint"** only part of these symptoms are experienced. As a remedy for all such cases, Dr. Pierce's Golden Medical Discovery has no equal, as it effects perfect cures, leaving the liver strengthened and healthy.

SOLD BY DRUGGISTS AT $1 PER BOTTLE.

Prepared by **R. V. PIERCE, M. D.,** Sole Proprietor, at the WORLD'S DISPENSARY Buffalo, N. Y.

This Cut Illustrates the Manner of Using

DR. PIERCE'S
Fountain Nasal Injector,
OR
DOUCHE.

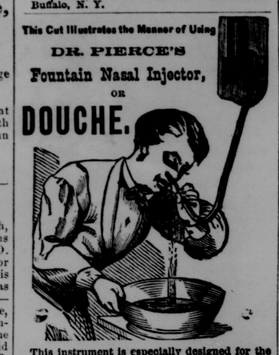

This instrument is especially designed for the perfect application of

DR. SAGE'S CATARRH REMEDY.

It is the only form of instrument yet invented with which fluid medicine can be carried *high up* and *perfectly applied* to all parts of the affected nasal passages, and the chambers or cavities communicating therewith, in which sores and ulcers frequently exist, and from which the catarrhal discharge generally proceeds. The want of success in treating Catarrh heretofore has arisen largely from the impossibility of applying remedies to these cavities and chambers by any of the ordinary methods. This obstacle in the way of effecting cures is entirely overcome by the invention of the Douche. Its use is pleasant and so simple that a child can understand it. **Full and explicit directions** accompany each instrument. When used with this instrument, Dr. Sages' Catarrh Remedy cures recent attacks of **"Cold in the Head"** by a few applications.

CATARRH

SYMPTOMS—Frequent headache, discharge falling into throat, sometimes profuse, watery, thick mucus, purulent, offensive, etc. In others, a dryness, dry, watery, weak, or inflamed eyes, stopping up, or obstruction, of nasal passages, ringing in ears, deafness, hawking and coughing to clear throat, ulcerations, scabs from ulcers, voice altered, nasal twang, offensive breath, impaired or total deprivation of sense of smell and taste, dizziness, mental depression, loss of appetite, indigestion, enlarged tonsils, tickling cough, etc. Only a few of these symptoms are likely to be present in any case at one time.

Dr. Sage's Catarrh Remedy, when used with **Dr. Pierce's Nasal Douche,** and accompanied with the constitutional treatment which is recommended in the pamphlet that wraps each bottle of the Remedy, is a perfect specific for this loathsome disease. It is mild and pleasant to use, containing no strong or caustic drugs or poisons. The Catarrh Remedy is sold at 50 cents, Douche at 60 cents, **by all Druggists.**

R. V. PIERCE, M. D., Prop'r,
BUFFALO, N. Y.

BEST Refined Lard Oil, $1 per gallon at B. G. STEVENS.

CARRIAGE SHAFTS, (dressed) 65 cents per pair at B. G. STEVENS.

THOMPSON & KERSEY'S

OWN SELECTION.

Goods Just From the Mills.

NO SECOND HAND STOCK ON SALE!

CARPETS!

STYLES NEW! GOODS FRESH!

Just from the loom and selling at lower prices than Old Stock and Old Styles when not bought of the manufacturers. One of the firm has spent several days visiting different Carpet Mills; selecting and making arrangements for the

GREAT EXHIBITION

of Brussells, Three-Ply and Ingrain Carpets to commence at their

CARPET DEPOT

on the 11th of September. Remember that we are the only merchants on the shore that offer the people their goods from first hands. Brussells Carpet at prices within the reach of all.

Carpet at 25 Cents!

Beautiful styles, heavy goods, 37 1-2 cents, We have on exhibition the new, beautiful and durable "Linoleum Carpet," which is sold only by first-class Carpet dealers, Don't fail to see it! Our pledge is Largest Assortment, Newest Styles, Lowest Prices!

Thompson & Kersey.

sep-13-y. EASTON, MD.

J. W. CHEEZUM & CO.,

EASTON, MD.

Having removed back to our

OLD STAND

which has been remodeled, and is now complete with all the LATEST IMPROVEMENTS we take pleasure in presenting to our many friends and the public, one of the

FINEST STORE ROOMS
ON THE SHORE,

Containing a Large and well Selected Stock at the

SMALLEST POSSIBLE PRICES.

We received per Wednesday's Steamer several large invoices of

FALL GOODS,

Consisting of the

LATEST STYLES AND NOVELTIES,

of which we invite inspection,

J. W. Cheezum & Co.

Sept-13-tf.

100,000 MEN WANTED.

THE object of this organization is to keep the low prices *long since* established by us, down *so low* that the "weepings, wailings, and gnashing of teeth of *all* foreign competition can be distinctly heard, and to permit the troops in their march to the front to stop under the shade of the willows and regale themselves, as I have to give *a-weigh* 10 barrels of Sugar, 6 bags of Coffee, 5 barrels of Flour within the next thirty days. Come—delays are dangerous.

GROCERIES,

Fresh and fine, in price we *defy* competition. To convince you, we simply ask you to call.

HATS,

Try them, you will find them substantial, fine, and such styles as are worn by the "gay and festive."

NOTIONS,

The finest variety and selection on the Shore, and at prices that will *absolutely* astonish you.

BOOTS & SHOES.

We have them heavy and fine for men and boys; for the ladies we have them of *every* variety, from the easy, comfortable slipper, to the magnificent finished gaiter; *in fact all kinds*, even those who are fond of tripping the "fantastic toe" need not go to Easton for them.

ATTENTION LADIES!

DO call and examine our dress goods. We have made this a *specialty*, and promise to sell them as cheap as they can be sold in the market. We have every variety and kind imaginable, and will do our *very* best to please, and are confident you will return to your homes rejoicing.

Muslins, Cassimeres & Prints.

In these I am sure in quality and price will astonish you.

PRINTS,	5 to 6 1-4 per yard
YD. WIDE MUSLIN,	6 " "
ALL WOOL CASSIMERE, (splendid)	75 " "
FRUIT OF THE LOOM,	11 cts per yard.
LAUREL D,	10 " "
PORTSMOUTH B,	4 " "
WAMSUTTA PRINTS	4 " "
BEST,	6 1-2 " "
LONSDALE CAMBRIC,	12 1-2 " "

These goods are cheap and sold for cash *only*. Call for our $1 Cassimere and lament over what you have been gone and done.

GENTLEMEN'S WEAR.

It is *absolutely* surprising how very cheap we can offer these things to our customers.—Our cheap prices and pretty styles cause an unbidden smile as the buyer hurries off to his home, fearing some mistake has been made, be called back to arrange it. We can give you a nice Cassimere for 50 cents per yard, and other inducements to cash buyers.

Harness.

Both Carriage and Cart, Bridles, Collars, and all articles in that line, we offer at figures that suit the times. We will sell you a suit of new buggy harness for $10. They are here for you—*come get them.*

Hardware.

Nails from 2d to 40. Carriage bolts all sizes. Plow bolts. *A gimlet you cannot break.*—Best Hickory Felloes and Spokes, Carriage Shafts and Hubs all sizes, Carriage and Dearborn Arms and Axles. The best Rowland Shovel and Spade, $1 each. Hay and Straw Forks. Trace, Back and Tug Chains. Knives and Forks *very* low, odd forks. The celebrated "Emerald Cook" Stove, sold at less than city retail prices, also the "Virginia" "Sea Bird," and "Welcome" in store, and sold cheap for cash. Stove pipes and elbows 30 to 40 cents a joint. Stoves and fixtures for your stoves furnished at short notice. Canvass for Carriage tops, good and common, Oil Cloth Matting and everything you want can be had at figures to suit the times.

☞ Wheels of every description ready made to fit Carriages, Dearborns, &c.

NOW COME ONE COME ALL,

And bring any kind of trade you have—*we take al* and would be pleased to have the opportunity of convincing you that all is as we represent.

B. G. Stevens,
jun-7-y. Potter's Landing, Md