American Union

Thursday Morning October 25 1877.

THE Orphans' Court of Caroline county will meet on Tuesday, 30th of October.

The Editor's Hash.

—A new barber shop has been opened in Denton.

—The steamer Mystic now makes regular trips through Kent Island Narrows.

—The last wheat crop is said to have been the largest ever produced in this country.

—Mr. N. A. Hutson, our tinner, is again at home ready to accomodate his customers with work in his line.

—Ex-Gov. Thomas, of Talbot, and ex-Gov. Groome, of Cecil, are spoken of as candidates for the U. S. Senate.

—Turkey has had the stuffing knocked out of it recently. The Russian forces have obtained a decided victory over the Turks.

—No Opium! No Morphia or other dangerous drug is contained in Dr. Bull's Baby Syrup, for the relief of Colic, Teething, etc. Price 25 cents.

—A large force of hands is soon to be put on the Queen Anne's and Kent Railroad for the purpose of ballasting the road and repairing the bridges.

—We have tried Dr. Bull's Cough Syrup in our family, and can assert that it is the best remedy for a cough or cold ever introduced. Price 25 cents.

—It is currently reported that Senator Fields is on a visit to Baltimore city this week for the purpose of raising ammunition for election day.

—Twenty barrels of peach kernels from the Eastern Shore passed through Baltimore one day last week to Dayton, Ohio. They are to be used for chemical purposes.

—The steamer Kent of the Maryland Steamboat Company line is now issuing round trip tickets from this place to Baltimore for 50 cents. These tickets are good only until next Monday.

—The little Baltimore busy *Bee* is one of the best daily news papers received at this office. How its proprietor can furnish so good a paper for a single penny is a mystery to practical newspaper men.

—Meetings of the People's party will be held at Greensborough to-day; at Harmony on Saturday next, and at Denton on Saturday 3d of November. A general turn out of the people is expected at each place.

—Schooner for sale, for want of use.—The schooner John Lank, in good running order, is offered for sale very low.—Terms easy. Can be seen at Cambridge, Md. For particulars apply to T. C. Eaton, Cambridge, Dorchester Co., Md. [4t

—Mr. Chas. H. Blackiston, having acquired a practical knowledge of Watch-making and repairing with Mr. Chas. W. Blake, of Baltimore city, has commenced business adjoining his father's residence in this town. He is now prepared to repair clocks and watches, giving entire satisfaction. Give him a trial.

—A salesman from the mercantile house of J. J. Jump & Co., has recently paid the ancient city of Annapolis a visit and so reasonable were the prices of the goods offered that he met with considerable success. This is what might be termed carrying the "war into Africa," when an Eastern Shore merchant can offer such inducements at the Capital of the State and within 30 miles of the great commercial metropolis, as to induce its citizens to make their purchases across the Chesapeake.

—Life, liberty, and the pursuit of happiness are vouchsafed to all in this free land of ours; yet these blessings, with wealth and culture superadded, are unenjoyable without perfect health. This condition of health depends upon scrupulous care of the body, good appetite, easy digestion, and prompt riddance of waste matter. Personal regard to the rules of living, and the judicious use of the superb Tonic, Alterative and gentle Purgative, Keller's Vegetable Life Drops, will insure the inestimable blessing—Health.

—Oscar Webster, a lad of some thirteen years of age, a son of Samuel J. Webster, was shot and almost instantly killed at Deal's Island, Somerset county, on Tuesday by a son of Levin Anderson, a youth of about fifteen. Both boys were out gunning for birds, and Anderson pointed his loaded gun at young Webster in play when it went off, lodging the whole load in his neck. He died in less than five minutes. A jury of inquest summoned to sit on the case returned a verdict of accidental death.

—The colored voters of Caroline county are to hold a meeting at Harmony to-night, at Marsh Creek on Friday, at Federalsburg on Saturday, at Bell's Chapel (Tuckahoe Neck,) on Monday, at Boonsborough on Tuesday, at Mt. Zion on Thursday Nov. 1st, at Hillsboro' on Friday Nov. 2nd, at Greensboro' Saturday Nov. 3d, at Grinage's Chapel Monday Nov. 5th. These are night meetings and will commence at 6½ o'clock, P. M. These meetings will be addressed by colored men, and among the speakers will be Nelson C. M. Groom, of Baltimore city, a man of decided talent and a most popular speaker.

Political Meetings.

Political meetings are the order of the day just now. The friends of the People's ticket held a meeting at Henderson on Saturday last, which was well attended by the citizens of that district. Speeches were made by Mr. Thos. F. Garey, candidate for the State Senate, Emory R. Burnite, James E. Hignutt and Josiah White. Both the Democratic and Republican parties were represented by the speakers. Their remarks were well received by the audience, which was composed chiefly of old staid farmers and taxpayers. The People's ticket is strong in all parts of the county, and in the first district, will make a good showing upon the counting of the ballots in November. The Cornet Band of this place was present and furnished music for the occasion.

Our town was also somewhat enlivened on Saturday afternoon by a meeting of the colored people, in favor of the People's ticket. The colored Brass Band from Centreville arrived in town in the morning and furnished the music. The colored people, to the number of about two hundred, turned out to hear their speakers.—They were addressed by Thos. Stanford, Lewis Cook, Nelson C. M. Groom, of Baltimore city, and I. H. Bayne, of Boonsborough. The speeches were very good and those delivered by Groome and Bayne, astonished both white and colored listeners. The speech delivered by Groom was argumentative, logical and delivered in fine style That of Bayne's was pointed, sarcastic and contained some sharp hits. The best of feeling prevailed and the speakers were frequently applauded. The colored people may be regarded as almost a unit for the people's ticket.

A Model Boy.

Milford, Del., has a model boy, one worthy of imitation by boys everywhere. The *News* thus introduces him to the public.

"There is a boy in this town, the son of poor parents who both labor day in and out to feed and clothe a large family who is determined to be somebody in spite of fate. He goes steadily and regularly to the public school and is always near or at the head of his class in all studies; and out of school hours he supplies the family with wood from the ship yards, cultivates a small garden which supplies the family with vegetables, and every Saturday has a place as helper in a store for which he gets one dollar. Besides this he is always ready to run errands and do odd jobs for anybody when he can find time. In this way he has already saved over forty dollars which he is keeping as a sacred treasure to pay for his board, clothes and tuition when he goes to college which he means to do.—Whenever his savings amount to $10, he manages to put the amount out at interest and his calculation is that when he is nineteen years old, and prepared to enter college, he will have nearly or quite $1,000 to carry him through. He also attends regularly on his Sabbath duties, is always in his seat at the Sunday School and at church, never keeps bad company, is always diligently employed, well behaved, good natured, cheerful and happy. His parents say he is a delight to them. That boy will count something in the world one of these days, and will obtain a high seat in the better land after his work is finished here. He is the model boy of Milford."

For the Union.

Mr. Editor:—I noticed a short column in the "*Journal*," of which "Vindex" claims to be the author, and with your permission will offer a short reply through your paper. We sincerely hope *that gentleman* is enjoying good health this week, but after such an *exertion* of his mental faculties, we fear not; for let me inform you my readers, it takes a *man* of great ability indeed, to keep record of all his neighbor's proceedings for the past twenty years, and learn the faculty of placing them in such a light before the world, and then to propose himself to give a more interesting account at a very early day. I say, friends, it takes a man of *wonderful ability*, combined with *all* the Christian graces, to do this, and keep his *own* character as pure and *worthy* of *imitation* as his. Oh! would there were more such as "Vindex; a man who has the power of giving a correct Index of his Brother's career from one generation to another, (we pause,) and say to ourselves, intellect, intellect, how wonderful. Thou art a plain man, like myself, who has never before aspired to either prose or poetry, is tempted to throw down his pen in despair. But Vindex is an honorable man, and duty presses me onward. I have been associated with Mr. Garey for the past twenty-five years, and during these years, have received favors, such as I know Mr. G. could not have been actuated by any selfish motives in rendering. I feel that I cannot do him justice, but when we see every good quality a friend and gentleman possesses, trampled upon and all the weak points that could possibly be accumulated for years, brought and placed before the world in a false light, even a plain farmer cannot refrain from saying to our eloquent Vindex "hold," I too know something of Mr. Garey's history. From early childhood he has been compelled to depend upon his own efforts, and at the juvenile age of between twenty-five and thirty years, the cares of County Clerkship, were entrusted to him. Now friends, must not the public have seen integrity and promise in this man?

Vindex knows the State never lost one cent by Mr. Garey. I will speak frankly, and say he failed to pay the State at the appointed time, but did he not in a short time, come forward and pay, like 'Vindex' whom friends, you all know is an honorable man, *should* to the *widow and fatherless*, from whom he is *daily* taking *bread*, and insatiate, still he cries for more. We know what Vindex is fishing for, he wants to awaken the sleeping multitude to the fact that *he* (Vindex,) is Viceroy to this Ring Master, King of Caroline, and Daniel we find, too, although so being accustomed to Senatorial honors, feels very much flattered at this beautiful *little ode* set to music, for he cherishes the thought, it will be wafted on the breeze by many tongues that know me not. It will immortalize my name, and in his eloquent specches he cries with more fervor than ever, "my heavens my opponent is verdant, why he has only recently left the plough. We have been giving Mr. Fields credit for being of a more reflective mind. We would that he had long since refused the sparkling wine, and so much opposition would not be necessary. I would be pleased to hear from "Vindex" in the course of a few weeks, or before if he wishes, but my reply will be brief until busy work with farmers is laid by, after that time for the expansion and purity of my own mind, I will do all in my power to prove entertaining.

INCOGNITO.

For the Union.

A Base Proposition.

Mr. Editor:—The air is full of rumors of immoral practices on the part of the Ring politicians of our county, and some of them, one at least, is deserving of notice. I allude to that where propositions have been made by the friends of Mr. Fields to purchase the pastor and congregation of the colored churches of this town. I have heard it stated most positively to be a fact, that some of the leaders of the church have been approached, and the offer made to them, that if they and the members of their church, would vote for Mr. Fields, the debt of their church should be paid off. Some of the members of that church declare this statement to be a fact. Now, I ask in all candor, what do good moral people think of such a set of unscrupulous politicians? There is already bribery and corruption enough in the land, but here is an effort to extend and widen this great fountain of political corruption, and by men, too, who are loud in condemning such evil practices in others. I am proud to learn that these noble hearted colored men, spurned this offer with contempt and refused to entertain so base a proposition. This evidence of heroic virtue, on the part of these colored men, is deserving of high praise, and should meet the applause of all honorable men. As a reward for such manly independence, did I possess the means, I would wipe out every vestige of indebtedness resting on their church.—Shame on such men, who for the success of party, would corrupt the membership of a whole church. Every colored man in the county should resent this insult by voting solidly against the Fields ticket. This is the best rebuke that can be given.

A FRIEND TO MORALITY.

Denton, Oct. 23rd, 1877.

For the Union.

The Watch-Dog of the Treasury.

BY MAZZEPPA.

No St. Bernard of wonderous fame,
Is the dog I'll speak about;
But a Hound of tricky mein,
Who at the Treasury is let out.

This dog imported to our soil.
And awhile was nourished by our sons—
Has grown so fat, to save the toil
From being whipped he'll 'use the funds.'

At Denton once he tried to bark,
But perhaps the Fish-bone in his throat,
Stuck in so deep, he failed to mark,
That he was losing many a vote.

The dog most curious to relate,
Knows all about Boards of Review;
A sages head is his blackened pate,
About some silly things 'tis true.

State printing, all he knows about,
If you will only hear the end;
Oh try yourselves to draw him out,
He'll soon betray himself—a fiend.

The time has come when the precious bone,
Will soon be given to another;
Deep agonies cause him now to groan,
At the prospect of always "gloomy weather."

Communicated.

Burrsville, Caroline Co., Oct. 22d 1877.

MY FRIEND EMERSON;

Dear Sir:—I regret that you should have put my name in your paper as one of your speakers, as I expressly told Mr. G. and several others, that as a party I could not advocate either entirely. I am opposed to the Ring policy of ticket no 1, and I am opposed to some of the principles of the other party. I shall do this Fall, if I live, what I have never done before,—that is cut my ticket. I shall vote for several gentleman on your ticket, because I think they are the better men of the two, for the positions to which they aspire, and if by my private or even public interest for those men, I can aid in their election, I shall do it. Yours Respectfully,

JNO. R. LEE.

Maryland Directory.

Last week Mr. J. W. Spicknall, agent of the house of Messrs. J. Frank Lewis & Co. No. 3 S. Gay St., Baltimore, called at our office and gave us some information concerning the Maryland Directory which is soon to be published by the above firm.—This work will contain a historical and descriptive compilation of the State and her resources; population of the towns, their early histories, &c. The work will be published in January next at the low price of $2.

For the Union.

HENDERSON, Oct. 23d, 1877.

Mr. Emerson:—The school at Henderson has had to be closed several days, after a vacation of three and a half months, for the want of a stove. If the School Commissioners cannot furnish a stove, for they have had ample notice, send the trustees an order and we will furnish one, so the school may be kept open the short time allotted by them. JAS. N. SMITH.

A Trustee.

For the Union.

I would say to the working man "I think his impression of Mr. Garey's *suit* incorrect—it is minus the brass buttons—but presume the description he gave was his ideal, and he will purchase it after the Election. We would adopt Mr. Garey's method, as the better of the two, for it looks a little suspicious for a working man to begin wearing one first Sunday the race has been run. HONEST MAN.

For Rent for 1878.

THE dwelling house in the town of Denton, next door to the *Union* office, now occupied by Clinton Cook. For terms, &c., apply to J. H. EMERSON.

oct11-tf. Denton, Md.

Oysters! Oysters!!

A supply of good Oysters can be had at Potter's Landing every Friday and Saturday at 25 cents per bushel, and at Denton every Saturday at 30 cents per bushel by calling on Capt. Robert W. Stewart.—Wheat, Corn and Pork taken in exchange.

THOS. R. STEWART.

sep27-tf.

Murder Will Out.

A few years ago "August Flower" was discovered to be a certain cure for Dyspepsia and Liver Complaint, a few thin Dyspeptics made known to their friends how easily and quickly they had been cured by its use. The great merits of GREEN'S AUGUST FLOWER became heralded through the country by one sufferer to another, until, without advertising, its sale has become immense. Druggists in EVERY TOWN in the United States are selling it. No person suffering with Sour Stomach, Sick Headache, Costiveness, palpitation of the Heart, Indigestion, low spirits, etc., can take three doses without relief Go to your Druggist, Dr. Fisher, Chas. Stevens Denton, and J. H. Douglass, Preston, and get a bottle for 75 cents and try it. Sample bottles 10 cents.

How it is Done.

The first object in life with the American people is to "get rich"; the second, how to regain good health. The first can be obtained by energy, honesty and saving; the second, (good health.) by using Green's August Flower. Should you be a despondent sufferer from any of the effects of Dyspepsia, Liver Complaint, Indigestion, &c., such as Sick Headache, palpitation of the Heart, Sour Stomach, Habitual Costiveness, Dizziness of the Head, Nervous Prostration, Low Spirits, &c., you need not suffer another day. Two doses of August Flower will relieve you at once. Sample bottle 10 cents. Regular size 75 cents. Positively sold by all first-class Druggists in the U. S. Sold by Dr. Fisher and Chas. Stevens, Denton, and by J. H. Douglass, Preston.

DOCTOR PIERCE'S ALTERATIVE OR Golden Medical Discovery

CURES DISEASES OF THE THROAT, LUNGS, LIVER & BLOOD

In the wonderful medicine to which the afflicted are above directed for relief, the discoverer believes he has combined *in harmony* more of Nature's sovereign curative properties, which God has instilled into the vegetable kingdom for healing the sick, than were ever before combined in one medicine. The evidence of this fact is found in the great variety of most obstinate diseases which it has been found to conquer. In the cure of **Bronchitis, Severe Coughs,** and the early stages of **Consumption,** it has astonished the medical faculty, and eminent physicians pronounce it the greatest medical discovery of the age. While it cures the severest Coughs, it strengthens the system and **purifies the blood.** By its great and thorough blood-purifying properties, it cures all **Humors,** from the worst **Scrofula** to a common **Blotch, Pimple,** or **Eruption.** Mercurial disease, Mineral Poisons, and their effects, are eradicated, and vigorous health and a sound constitution established. **Erysipelas, Salt-rheum, Fever Sores, Scaly or Rough Skin,** in short, all the numerous diseases caused by bad blood, are conquered by this powerful, purifying, and invigorating medicine.

If you feel dull, drowsy, debilitated, have sallow color of skin, or yellowish brown spots on face or body, frequent headache or dizziness, bad taste in mouth, internal heat or chills alternated with hot flushes, low spirits, and gloomy forebodings, irregular appetite, and tongue coated, you are suffering from **Torpid Liver, or "Biliousness."** In many cases of **"Liver Complaint"** only part of these symptoms are experienced. As a remedy for all such cases, Dr. Pierce's Golden Medical Discovery has no equal, as it effects perfect cures, leaving the liver strengthened and healthy.

SOLD BY DRUGGISTS AT $1 PER BOTTLE.

Prepared by **R. V. PIERCE, M. D.,** Sole Proprietor, at the WORLD'S DISPENSARY Buffalo, N. Y.

This Cut Illustrates the Manner of Using

DR. PIERCE'S Fountain Nasal Injector, OR DOUCHE.

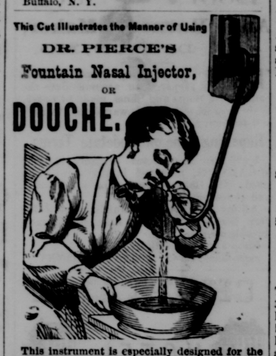

This instrument is especially designed for the perfect application of

DR. SAGE'S CATARRH REMEDY.

It is the only form of instrument yet invented with which fluid medicine can be carried *high up* and *perfectly applied* to all parts of the affected nasal passages, and the chambers or cavities communicating therewith, in which sores and ulcers frequently exist, and from which the catarrhal discharge generally proceeds. The want of success in treating Catarrh heretofore has arisen largely from the impossibility of applying remedies to these cavities and chambers by any of the ordinary methods. This obstacle in the way of effecting cures is entirely overcome by the invention of the Douche. Its use is pleasant and so simple that a child can understand it. **Full and explicit directions** accompany each instrument. When used with this instrument, Dr. Sages' Catarrh Remedy cures recent attacks of **"Cold in the Head"** by a few applications.

CATARRH

SYMPTOMS—Frequent headache, discharge falling into throat, sometimes profuse, watery, thick mucus, purulent, offensive, etc. In others, a dryness, dry, watery, weak, or inflamed eyes, stopping up, or obstruction, of nasal passages, ringing in ears, deafness, hawking and coughing to clear throat, ulcerations, scabs from ulcers, voice altered, nasal twang, offensive breath, impaired or total deprivation of sense of smell and taste, dizziness, mental depression, loss of appetite, indigestion, enlarged tonsils, tickling cough, etc. Only a few of these symptoms are likely to be present in any case at one time.

Dr. Sage's Catarrh Remedy, when used with **Dr. Pierce's Nasal Douche,** and accompanied with the constitutional treatment which is recommended in the pamphlet that wraps each bottle of the Remedy, is a perfect specific for this loathsome disease. It is mild and pleasant to use, containing no strong or caustic drugs or poisons. The Catarrh Remedy is sold at 50 cents, Douche at 60 cents, **by all Druggists.**

R. V. PIERCE, M. D., Prop'r,
BUFFALO, N. Y.

Found.

ON the County road, a certain amount of money which the owner can have by describing the kind and amount and paying for this advertisement.

oct11-tf. R. R. EMERSON.

Wanted.

ANY amount of Hickory Butt Logs, 8 feet long, for which I will pay the cash, either at Denton Bridge or in the woods.

oct11-3w. WM R. EMERSON.

WHEELER'S TRANSPORTATION LINE

—FOR THE—

CHOPTANK RIVER.

ON and after Saturday, September 15th, 1877, the Steamer

RALEIGH

Will leave pier 14 Light Street Wharf every Friday, at 8 o'clock, P. M., for Hillsboro', stopping at landings on Choptank River.

Return—leave Hillsboro' Tuesdays at 9 A. M.; Potter's Landing at 12 o'clock; arrives at Potter's Landing on return trip Saturdays at 10 o'clock, A. M.

Freight received every Friday until 7 o'clock, P. M., at Pier 14 Light St. Wharf. All freights must be prepaid.

For further information apply to

EMORY & NEAVITT,
oct4-td. 83 South St. Balto., Md.

Notice of Election.

NOTICE is hereby given to the Judges of Election, and to the Voters of Caroline county, that an Election will be held in the several Election Districts of Caroline county at the usual places of holding elections, on

TUESDAY AFTER THE FIRST MONDAY, BEING THE 6TH DAY OF NOV., 1877,

for the purpose of electing—
A State Comptroller,
One State Senator,
Two Delegates to the Legislature,
One Sheriff,
Three County Commissioners, and
One County Surveyor.

The polls of said Election will be opened in each and every Election District of the county at the usual places of holding the polls, at 9 o'clock A. M., and will be closed at 6 o'clock P. M., when the ballots shall be publicly counted.

R. Y. COLLINS,
Sheriff of Caroline county.

oct11 tde.

25 ELEGANT CARDS. No two alike.—With name 10 cts. Post paid. Husted & Co., Nassau, N. Y.

GUNS and Revolvers. Illustrated price list free. *Great Western Gun Works,* Pittsburg, Pa.

GOLDEN Harvest for Agents. We send free, our new 40 page illustrated Jewelry and Watch catalogue, with instructions how to make money. Address, M. CROSKEY & Co., Phila., Penn., or Milwaukee, Wis.

MOTHER'S REMEDY. For Burns and Scalds; Bites of Insects, Poison by Ivy, Frozen Limbs and Parts, Discharging Sores, Milk Leg, sore and weak eyes, Boils, Carbuncles, Felons and Styes, Sore Nipples, Broken Breasts, Erysipelas, Acute Pains, Headache, Earache and Toothache, Blind and Bleeding Piles, Bleeding of the Lungs, Uterine Hemorrhage and inflamations and Ulcerations peculiar to females is SANFORD'S EXTRACT OF WITCH HAZEL. Ask for it, because it is better, stronger and cheaper than any other, and is warranted by Weeks & Potter, Wholesale Druggists, 360 Washington St., Boston, Mass.

RUPTURE.

Those wishing Relief and cure for Rupture should consult Dr. J. A. SHERMAN, 258 Broadway, New York, or send for his new book, with Photographic likenesses of bad cases before and after cure Beware of cheats who pretend to furnish Dr. Sherman's treatment.

One of these fellows, a German clerk, now calling himself Dr. W. G. Crempien, is indicted on complaint of Dr. S. and awaits trial for forgery and embezzlement.

AGENTS WANTED FOR THE Illustrated History

The Great Riots.

It contains a full account of the reign of terror in Pittsburgh, Baltimore, Chicago, and other Cities. The conflicts between the troops and the mob. Terrible conflagrations and destruction of property. Thrilling scenes and incidents, etc., etc. Send for a full description of the work and our extra terms to Agents. Address,

NATIONAL PUBLISHING CO., Phila., Pa.

BEATTY PIANO, ORGAN best. Look! startling! See! Organs, 12 stops $55. Pianos only $130. Cost $650. Circular Free. Daniel F. Beatty, Washington, N. J.

Agents Wanted!!

FOR PARTICULARS ADDRESS

WILSON SEWING MACHINE CO.

829 Broadway, New York City;
Chicago, Ill.; New Orleans, La.;
or San Francisco, Cal.

5000 Sold! Agents Making $36 to $80 a week! More Agents Wanted for the

CROSS and the CRESCENT.

The thrilling History of Russ and Turk for 300 years. A wild story of Bloodshed and Fanaticism, the strife for power and creed.—By the popular historian, Dr. L. P. Brocket. Describes their peculiar Religious, Social, and political customs; their Rulers and Generals, causes of this war, weighty interests at stake, etc. 600 pp. Rich Ill's. Only $2.50. OUR BIBLES have 2000 Ill's, and far excel all others in quality and quick sale. Prices just reduced 25 per cent.!!! Send for full particulars. HUBBARD BROS., Pubs., Philadelphia Pa.

VEGETINE

SOUTH SALEM, MASS., Nov. 14, '76.

MR. H. R. STEVENS:

Dear Sir—I have been troubled with Scrofula, Canker and Liver Complaint for three years. Nothiug ever did me any good until I commenced using the Vegetine. I am now getting along first rate, and still using the Vegetine. I consider there is nothing equal to it for such complaints. Can heartily recommend it to everybody. Yours truly,

MRS. LIZZIE M. PACKARD,
No. 16 Lagrange St., S. Salem, Mass.

VEGETINE IS SOLD BY ALL DRUGGISTS.

TRIFLING

WITH A COLD IS ALWAYS DANGEROUS.

USE

WELLS' CARBOLIC TABLETS,

a sure remedy for Coughs, and all diseases of the Throat, Lungs, Chest and Mucous Membrane.

Put Up Only in Blue Boxes.

SOLD BY ALL DRUGGISTS.

C. N. CRITTENTON, 7 Sixth Avenue, N. Y.

oct18-4w.

THE Best Assortment of Goods in the country at B. G. STEVENS.

Carriage and Dearborn Shafts, dressed—price $1 at

jan25-tf. B. G. STEVENS.

DRUMMERS all killed out by B. G. STEVENS. Potter's Landing July 10th, 1877.

CARRIAGE TIRES, (all sizes) 3 1-2 cts. per lb. at B. G. STEVENS.

A SPLENDID WOOD SEAT CHAIR $3 per set at B. G. STEVENS.

MEDIUM. LARGE. SMALLER.

Kid Gloves, good quality,	20 cts.
" " " " 2-button,	25 cts.
" " very fine 2-button,	75 cts.
" " our linen	125 cts
Cooley's Cork Corsets, all numbers,	40 cts.

NEW YORK & PHILADELPHIA

Stock of Goods WELL REPRESENTED IN EASTON BY J. J. JUMP & CO. $35.000.000 INVESTED IN

LARGE, MEDIUM, LARGE. LARGE.

DRESS GOODS FROM 5 CTS TO $4 PER YARD.

GENTS' FINE CLOTHS & CASSIMERS.

CARPETS AND CLOTHING,

Ladies' Cloth Coats and Sacques,

Largest Stock on the Shore.

Lowest Prices in the State.

All are invited to examine our splendid stock, shown by polite and efficient clerks.

Testimony received daily from good judges of goods that no stock on the Peninsula will compare in quantity and price with that shown at the

FASHIONABLE

Dry Goods, Carpet and Clothing Establishment

OF J. J. JUMP & Co.,

Oct. 11th-tf. Easton, Maryland.

NEW STORE IN DENTON.

New Goods!

Cheap Goods!

COME BUY CHEAP FOR CASH

Having just returned from Philadelphia with an entire New Stock of

Fall and Winter Goods,

which I offer for cash, inducements are presented to cash buyers, such as have never before been offered in this market. My Stock embraces every variety of goods usually kept in the country, and as to quality and low prices the purchaser has only to call and be convinced.

DRY GOODS, GROCERIES, BOOTS, SHOES, HATS, CAPS, NOTIONS, &C., &C.,

and in fact everything a housekeeper needs, or that will meet the wants of the public. I invite all to an examination of my stock, believing they can be supplied and at lower prices than heretofore. Remember I sell for the cash and sell cheap. All kinds of country produce taken in exchange for goods.

THOS. E. HEATHER.

Denton, Oct. 4th-6m.

THE GREAT DEMAND

FOR OUR

POPULAR CLOTHING

Has induced us to place upon our counters the largest and finest line of goods to be found in the city.

OUR MEN'S DEPARTMENT

is filled with new and choice styles from lower to finer grades. Gentlemen desiring suits, for either business or dress wear, will find it to their advantage to make their selections with us.

OUR BOYS' DEPARTMENT

Is a special feature of our business, and contains everything new and desirable in the way of cut and fabrics, including many styles not to be found elsewhere.

Parents or guardians should not fail to inspect our goods and prices before making their purchases.

New York One Price

CASH CLOTHING HOUSE,

184 West Baltimore Street,

Opposite Light, Baltimore, Md.

Sept 27-3 os.