R. R. R.

RADWAY'S READY RELIEF

CURES THE MOST PAIN

In from One to Twenty Minutes.

NOT ONE HOUR

after reading this advertisement need any one SUFFER WITH PAIN.

RADWAY'S READY RELIEF IS A CURE FOR EVERY PAIN.

It was the first and is

The Only Pain Remedy

that instantly stops the most excruciating pains, allays Inflammation, and cures Congestions, Whether of the Lungs, Stomach, Bowels, or other glands or organs, by one application.

IN FROM ONE TO TWENTY MINUTES,

no matter how violent or excruciating the pain the RHEUMATIC, Bed-ridden, Infirm, Crippled, Nervous, Neuralgic, or prostrated with disease may suffer,

RADWAY'S READY RELIEF

WILL AFFORD INSTANT EASE

INFLAMATION OF THE KIDNEYS.
INFLAMATION OF THE BOWELS,
INFLAMATION OF THE BLADDER.
CONGESTION OF THE LUNGS,
SORE THROAT, DIFFICULT BREATHING.
PALPITATION OF THE HEART.
HYSTERICS, CROUP, DIPHTHERIA.
CATARRH, INFLUENZA.
HEADACHE, TOOTHACHE.
NEURALGIA, RHEUMATISM.
COLD CHILLS, AGUE CHILLS.

The application of the READY RELIEF to the part or parts where the pain or difficulty exists will afford ease and comfort.

Twenty drops in half a tumbler of water will in a few moments cure Cramps, Spasms, Sour Stomach, Heartburn, Sick Headache, Diarrhœa, Dysentery, Colic, Wind in the Bowels, and all internal pains.

Travelers should always carry a bottle of RADWAY'S READY RELIEF with them. A few drops in water will prevent sickness or pains from change of water. It is better than French Brandy or Bitters as a stimulant.

FEVER AND AGUE.

FEVER AND AGUE cured for fifty cents. There is no other remedial agent in this world that will cure Fever and Ague, and all other Malarious, Bilious, Scarlet, Typhoid, Yellow, and other Fevers (added to RADWAY'S PILLS) so quick as RADWAY'S READY RELIEF. Fifty cents per bottle.

HEALTH, BEAUTY.

Strong and Pure Rich Blood—Increase of Flesh and Weight—Fair Skin and Beautiful Complexion Secured to all

DR. RADWAY'S

SARSAPARILLIAN RESOLVENT

Has Made the most Astonishing Cures; so Quick, so Rapid are the changes the Body Undergoes, Under the Influence of this Truly Wonderful Medicine that

Every Day an Increase In Flesh and Weight is seen and Felt.

The Great Blood Purifier

Every drop of the SARSAPARILLIAN RESOLVENT communicates through the Blood, Sweat, Urine, and other fluids and juices of the system the vigor of life, for it repairs the wastes of the body with new and sound material. Scrofula, Syphilis, Consumption, Glandular disease, Ulcers in the Throat, Mouth, Tumors, Nodes in the Glands and other parts of the system, Sore Eyes, Strumorous discharges from the Ears, and the worst forms of Skin diseases, Eruptions, Fever Sores, Scald Head, Ring Worm, Salt Rheum, Erysipelas, Acne, Black Spots, Worms in the Flesh, Tumors, Cancers in the Mouth, and all weakening and painful discharges, Night Sweats, Loss of Sperm and all wastes of the life principle, are within the curative range of this wonder of Modern Chemistry, and a few days' use will prove to any person using it for either of these forms of disease its potent power to cure them.

If the patient, daily becoming reduced by the waste and decomposition that is continually progressing, succeeds in arresting these wastes, and repairs the same with new material made from healthy blood—and this the SARSAPARILLIAN will and does secure—a cure is certain; for when once this remedy commences its work of purification, and succeeds in diminishing the loss of wastes, its repairs will be rapid, and every day the patient will feel himself growing better and stronger, the food digesting better, appetite improving, and flesh and weight increasing.

Not only does the SARSAPARILLIAN RESOLVENT excel all known remedial agents in the cure of Chronic, Scrofulous, Constitutional, and Skin diseases; but it is the only positive cure fo

Kidney and Bladder complaints,

Urinary, and Womb diseases, Gravel, Diabetes, Dropsy, Stoppage of Water, Incontinence of Urine, Bright's Disease, Albuminuria, and all cases where there are brick-dust deposits, or the water is thick, cloudy, mixed with substances like the white of an egg, or threads like white silk, or there is a morbid, dark, bilious appearance, and white bone-dust deposits, and when there is a pricking, burning sensation when passing water, and pain in the Small of the Back and along the Loins.

DR. RADWAY'S

PERFECT PURGATIVE PILLS

perfectly tasteless, elegantly coated with sweet gum, purge, regulate, purify, cleanse and strengthen.—Radway's Pills for the cure of all disorders of the Stomach, Liver, Bowels, Kidneys, Bladder, Nervous Diseases, Headache, Constipation, Costiveness, Indigestion, Dyspepsia, Biliousness, Bilious Fever, Inflamation of the Bowels, Piles, and all derangements of the Internal Viscera. Warranted to effect a positive cure. Purely Vegetable, containing no mercury, minerals, or deleterious drugs.

☞ Observe the following symptoms resulting from Disorders of the Digestive Organs:

Constipation, Inward Piles, Fullness of the Blood in the Head, Acidity of the Stomach, Nausea, Heartburn, Disgust of Food, Fullness or Weight in the Stomach, Sour Eructations, Sinking or fluttering at the Pit of Stomach, Swimming of the Head, Hurried and Difficult Breathing.

A few doses of RADAWAY'S PILLS will free the system from all the above named disorders. Price, 25 cents per Box. SOLD BY DRUGGISTS.

READ "FALSE AND TRUE." Send one letter-stamp to RADWAY & CO., No. 32 Warren St., corner of Church Street, New York. Information worth thousands will be sent you. [june 24-y.

NEW JERSEY CHEMICAL COMPY

AMMONIATED

SUPER-PHOSPHATE.

The NEW JERSEY CHEMICAL COMPANY having purchased the Chemical Works late of Potts & Klett, are now manufacturing Ammoniated Super-Phosphate of Lime fully equal in quality and condition to the Rhodes Super-Phosphate, formerly made by Potts & Klett, which has heretofore given such general satisfaction.

We are now prepared to furnish consumers and dealers with the above Super-Phosphate and shall be glad to supply our old customers and others.

We also beg to call your attention to the

"ORCHILLA GUANO,"

This Guano we receive direct from the Orchilla Island. Wherever it has been fairly tried it is pronounced one of the best and cheapest fertilizers in the market.

YARNALL & TRIMBLE,
SOLE WHOLESALE AGENTS,
147 SOUTH FRONT STREET,
aug17-3mos PHILADELPHIA.

S. J. CARMAN

DEALER IN

GRAIN, FLOUR, COAL, CARRIAGES,

GROUND PLASTER,

LIME AND FERTILIZERS,

AND

General Commission Merchant,

feb10-y CLAYTON, DELAWARE,

T. N. GOULD. I. B. DUKES. B. W. EARECKSON.

GOULD, DUKES & EARECKSON,

Grain and General Produce

Commission Merchants,

No. 102 Light Street Wharf,

Below Camden St. BALTIMORE

—0—

Consignments of Grain and Produce Solicited.

Orders for GUANOS, FERTILIZERS and GROCERIES, Promptly attended to.

Feb 6, 1869-y.

CHEAP GOODS.

I HAVE Calf Skin Boots, good quality at $4.00. A large stock of low priced shoes, Dry Goods and Notions at reduced prices. I wish to reduce my present stock of goods by the first of October in order to give room for my

FALL STOCK.

If you or your family are in need of any goods just call in and we will do our best to please you.

sep7-tf. H. BLACKISTON.

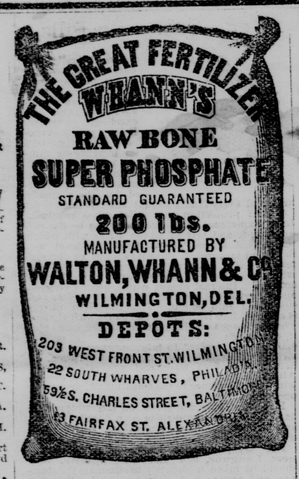

Prompt, Active, Reliable,

A Great Crop Producer and Thorough Renovator of worn out lands.

For sale by
SATTERFIELD & MOORE, Greensborough.
THOS. F. JOHNSON, Potter's Landing.

WM. J. KELTON. HEDGE THOMPSON

KELTON & THOMPSON,

Wholesale Dealers in All Kinds of

COUNTRY PRODUCE, FRUIT, POULTRY,

Fish, Oysters, &c.,

302 *NORTH FRONT STREET,*

PHILADELPHIA.

REFERENCES:

COL. SAML. HAMBLETON, Easton, Md.
I. C. W. POWELL, Esq., " "
GEN. R. THOMAS, Cashier Easton Bank.
WM. McKENNY, Centreville.
W. I. GIBSON, "
WM. H. JACOBS, "
jy22-tf.

PETERS'

MUSICAL LIBRARY,

CONSISTING OF

Fifteen Volumes Filled with Choice

PIANO MUSIC.

VOCAL COLLECTIONS.

SHINING LIGHTS A choice collection of beautiful Sacred Songs

HEARTH AND HOME, FIRESIDE ECHOES, & SWEET SOUNDS Three Volumes of easy Songs by Webster, Presley, etc.

GOLDEN LEAVES Volumes I. and II. The two volumes contain all of Will S. Hays' Songs.

PRICELESS GEMS. A collection of beautiful Ballads by Wallace, Thomas, Keller, etc.

INSTRUMENTAL COLLECTIONS.

FAIRY FINGERS, MAGIC CIRCLE, and YOUNG PIANIST. Three volumes of very easy Music for young players.

PEARL DROPS and MUSICAL RECREATIONS. Dance music. Two collections of moderate difficulty.

PLEASANT MEMORIES. A collection of beautiful pieces by Wyman, Mack, Dressler, etc.

GOLDEN CHIMES A collection of brilliant parlor Music by Charles Rinkle

BRILLIANT GEMS A splendid collection, by Vilbre, Allard, Pacher, Kinkel, etc.

Price, $2.50 per volume, elegantly bound in cloth, with gilt sides; $2 in plain cloth; $1.75 in boards Address,

J. L. PETERS, 599 Broadway, N.Y.

We would also call attention to The Opera at Home, a collection of the most hundred beautiful opera songs. Price $5 in cloth and gilt. Trade price, $4. [oct28-6mo.

WATTSON & CLARK,

SUPER PHOSPHATE.

TRADE W&C MARK.

The best and cheapest fertilizer. For sale by all dealers.

OFFICE,

135 North water Street, Philadelphia.

feb10-y.

WADDY & SLAUGHTER,

GENERAL PRODUCE

Commission Merchants,

For the sale of Grain; Cotton, Pea Nuts, Wood, Fruit, Oysters, Butter, Eggs, &c.,

BERRIES AND PEACHES A SPECIALTY.

242 *WASHINGTON STREET,*

may 11-tf NEW YORK.

1872

WHEET SEEDING!

J. J. TURNER & CO.'S

Ammoniated Bone Super-Phos.

—0—

ANALYSIS:

Ammonia, - - - -	2.83
Soluble Phosphate of Lime -	29.51
Bone Phosphate of Lime, -	10.67

Composed of the most concentrated materials, it is richer in Ammonia and Soluble Phosphates than any Fertilizer sold, except our EXCELSIOR, and is made with the same care and supervision, *uniform quality guaranteed.* Fine and dry, in excellent order for drilling. Packed in bags and barrels.

Price $50 per Ton.

J. J. TURNER & CO.,

aug10-3mos. 42 Pratt St., Balt,

G. BOPP, M. REINHARDT.

BOPP & REINHARDT,

Merchant Tailors,

AND DEALERS IN

Ready-Made Clothing, Cloths, Vestings, Gentlemen's Furnishing Goods, &c.

No. 154 Light St., Corner Barre,

BALTIMORE.

oct5-y.

FLOUR by the pound or bbl.
BLACKISTON & HORSEY'S.

NEW GOODS at H. BLACKISTON'S.

See What $3 Will Do!

ELMIRA

Premium Land Sale!

FOR THE BENEFIT of the CITY HOSPITAL

$387,000

IN PRIZES.

1,019 PREMIUMS.

SHARES $3 EACH

PATTISON MARKET,		$100,000
PATTINSON HOTEL,		85,000
1 VALUABLE FARM,		25,000
1 " 4th "		15,000
10 ACRES OF LAND Adjoining Corporation,		15,000
400 CITY LOTS IN ELMIRA, at $300 EACH		120,000
1 CASH PRIZE OF		5,000
1 " "		4,000
1 " "		3,000
1 " "		2,000
4 " "		4,000
2 " PRIZES of $1,000 EACH,		1,600
2 " " 800 "		1,500
1 " " 750 "		600
1 PRIZE OF		3,000
10 " PRIZES OF $300 EACH,		2,500
10 " " 250 "		2,200
" " 200 "		1,500
" " 150 "		1,000
10 " " 100 "		8,000
100 " " 80 "		7,500
190 " " 75 "		4,950
99 " " 50 "		5,000
200 " " 40 "		1,750
50 " " 35 "		

Each shareholder will receive by mail or delivered at the General Office, either of the following beautiful steel engravings: U. S. Grant, Evangeline, M. M. (Brick) Pomeroy, or Gen. R. E. Lee, on receipt of three dollars, in addition to a share in the distribution.

DIRECTIONS.—Ind Smith, late Sheriff of Chemung Co., N. Y., Israel O. Scudder, Esq., Elmira, N. Y., George Bennett, Esq., Horseheads, N Y.

COMMISSIONERS OF DISTRIBUTION.—Hon. J. B. Clark, Elmira, N Y, Maj. W. R. Rathbone, Elmira, N Y.

DEPOSITORY Bank of Chemung, Elmira, N.Y

REFERENCES.

Hon Lucius Robinson, late Comptroller of the State of New York, Hon J T Rathbun, Hon Gen. A S Diven, Hon Broadman Smith, M C, Silas Haight Geo O'Hanlon, present Sheriff of Chemung Co., N. Y., H S Stevens, of Revere House, Chicago, Ill, D W Gillet, Esq. No 15 Nassau St., N Y., Attorney at Law, O W Palmer, Esq, with Manhattan Fire Insurance Company, No 68 Wall St, NY, E P Babcock, Secretary of Tax Department, 92 Chambers St, N Y, Jas Flynn, 7 Warren St, Attorney at Law, J T Atwill, Dep. U S Marshal, M V B Bachman, Horseheads, John Reynolds, Attorney at Law, Elmira, Jacob Lowman, Southport, O H Fitch, Horseheads, Smith & Hall, Bankers, Elmira, Ed S Young, Gen'l Passenger Ag't N C R W., Baltimore, Md, Col J Johnson, artist, Baltimore, Md, Jason P. Woolever, Van Etten, Chemung Co., N. Y. U S Loan Commissioner, E M Posey, U S Hotel, Harrisburg, Pa, A B Galatian, Justice of the Peace.

DESCRIPTION OF REAL ESTATE.—The Pattinson Market was built by T. S. Pattinson, about three years ago, situated one block from the Post Office, Elmira, N. Y., fronting on Market street, three stories high, with hotel, known as the Market Hotel, attached, seventy-five feet front on Market St., running north two hundred feet, forming an L, running west two hundred and fifty feet, fronting on Baldwin street, being four hundred and fifty feet with Public Hall above, two hundred feet long, and an office in the centre, with a burglar and fire proof vault. Market built and fitted up in the most convenient and improved style.

PATTINSON'S HOTEL.—Situated on the corner of Baldwin and Market streets, about seventy-five feet front on Baldwin and one hundred and sixty feet on Market street. Suitable barns attached.

FARM.—Situated two and a half miles from the city of Elmira, on the plank road, containing one hundred acres; good farm buildings, orchard, &c., all in fine state of cultivation.

RESIDENCE.—In Fifth Ward, on Pennsylvania Avenue, about 50 feet front and 160 feet deep. A fine residence with modern improvements.

RESIDENCE.—In Fourth Ward, situated on Baldwin street, 50 feet front, 160 feet deep. One block from Post Office.

TEN ACRES LAND.—Adjoining Corporation, about one mile from Post Office, with house and barn suitable for vegetable or building purposes.

FOUR HUNDRED CITY LOTS.

Manner of Distributing the Property

There will be a duplicate number of shares kept and registered, and previous to the distribution, the duplicate numbers of all shares will be placed in an envelope and sealed, and on the day of distributing the premiums, all the sealed envelopes containing the duplicate numbers will be placed in the wheel and be thoroughly mixed, then a number drawn out, and the person holding the corresponding number will have the first premium mentioned in the above list of premiums, and so on until the premiums are distributed. Notice will be published immediately after the distribution takes place, in the principal papers in the country which have given publication, and all persons holding numbers for premiums will be notified by mail.—Distribution of premiums takes place at Elmira, N. Y., May 1st, 1872, or as soon as shares are sold.

☞ All remittances may be sent in drafts or P. O. orders or Gacenbacks. All communications addressed to

T S PATTINSON,

Business Manager and Cor. Sec'y. Elmira, N. Y.

Shares can be procured at the General Office, Elmira, N. Y., at the principal Hotels in New York City, and all the large cities in the Union.

GOOD RELIABLE AGENTS WANTED.

mar2

$35 per Ton.

TO FARMERS.

Great reduction in the price of

Bowen & Mercer's Super-Phosphate to $35 per Ton.

Guaranteed to be equal to any $55 uper-Phosphate in the Market.

Please send for Pamphlet containing names of the best farmers in Maryland who have used our Phosphate. Send your orders direct to

BOWEN & MERCER,

5 SOUTH GAY ST.,

mar16-1mo Baltimore, Md.

CITIZENS BUILDING & LOAN ASSOCIATION

OF

CAROLINE COUNTY.

THE Secretary will attend at the office of the Association, in the front room of J. W. Bryant's office, Denton, Md., on each Tuesday, between the hours of 3 and 6 o'clock, P. M., for the purpose of receiving subscriptions to the stock and applications for Loans; and on each Saturday, between the hours of 3 and 6 o'clock, P. M., to receive dues from the members. JOSIAH WHITE,

jel5-tf Secretary.

10,000 lbs. WOOL WANTED. BLACKISTON & HORSEY.

WANTED.—A reliable and intelligent man, of good address, to engage in a desirable and lucrative business, producing from $1,5 0 to $6,000 per year. Address J. B. FORD & CO., New York; Boston; Chicago; or San Francisco.

TO BOOK CANVASSERS.

A NEW WAY of running a book. Can sell thousands per week. Address MURRAY HILL PUBLISHING CO., 130 East 28th st., New York City.

WANTED. IF YOU WANT TO BUY for family use, or act as agent, address WASHINGTON SEWING MACHINE CO., Boston, Mass.

"PSYCHOMANCY, or SOUL CHARMING." How either sex may fascinate and gain the love and affections of any person they choose instantly. This simple mental acquirement all can possess, free, by mail, for 25c., together with a marriage guide, Egyptian Oracle, Dreams Hints to Ladies, Wedding-Night Shirt, &c. A queer book. Addres T. WILLIAM & CO., Pubs., Phila.

WARREN RANGE.

First Premium Amer. Institute 1871

Double Elevated Oven, Warming Closet, Broiling Door, Feeder Guard, Dumping and Shaking Grate, Direct Draft. FULLER WARREN & CO., 236 Water Street, N. Y.

Self feeder BASE Stewart Burner

IMPROVED, UNRIVALED & UNEQUALED.

Burns any size Coal.

FULLER, WARREN & CO., 236 Water St., New York. [nov16-8w.

HENRY IRWIN,

AUCTIONEER

DENTON, MD.

Offers his services to the public to call sales in Caroline and adjoining counties. He flatters himself, if employed, that he can give entire satisfaction. [dec21-y

Tricks AND Traps OF America

Tells you how to avoid being robbed by Thieves, Gamblers, Sharpers and Humbugs! Read the "STAR SPANGLED BANNER." A large, illustrated 40-column 8 page paper, Richer than Splendid Stories, Sketches, Tales, Poems, Wit, Humor, Puzzles, Recipes, &c. 11th year. $1 a year, with elegant Prang Chromo, "AUTUMN LEAVES," free to all. ONLY 25. TRY IT ONCE. *Satisfaction guaranteed.* Agents wanted.—Outfit FREE. Specimens, &c., for 6 cents. Address "BANNER," Hinsdale, N. H.

BOOKKEEPING *Made easy.* Every clerk and merchant can learn at once. Book mailed 50c. H. GOULDING BEYANT, Buffalo, N. Y.

GLITSCH'S IMPERIAL RUSSIAN MUSTARD.—Wholesale to the trade. Single cans sent, postpaid, on receipt of $1. W. HERMANY, EREAUX, Reading, Pa.

$5 To $20 per day! Agents wanted! All classes of working people, of either sex, young or old, make more money at work for us in their own localities or all the time than at anything else. Particulars free. Address G. STINSON & CO., Portland, Maine.

$1,000 REWARD

For any case of Blind, Bleeding, Itching or Ulcerated Piles that DeBING'S PILE REMEDY fails to cure. It is prepared expressly to cure these Piles, and nothing else.—Sold by all Druggists. Price, $1.00.

HOW, WHEN AND WHERE

TO

ADVERTISE.

SEE THE

Advertizer's Gazette,

By Mail, 25 Cents.

Address GEO. P. ROWELL & CO.,

41 Park Row, New York.

DRAINING TILE MANUFACTORY,

CAMBRIDGE, Md.

Tile of all sizes, from 2 to 6 in., on hand, in large quantities. Small or large orders can be furnished promptly, of the best quality, free of charge on board boats or cars, AT REDUCED PRICES.

BRICKS OF THE BEST QUALITY

constantly on hand, at reduced prices. Delivered as above.

sep3-y. JABEZ WARNER.

WM. HEMSLEY,

AGENT FOR

WM. LANAHAN & SON,

DISTILLERS AND JOBBERS

OF WHISKIES,

AND DEALERS IN

Brandies, Wines, &c.,

No. 20 Light Street, BALTIMORE, MD.

Joint Manufacturers and Sole Proprietors of the celebrated HUNTER WHISKEY.

WM. HEMSLEY,

AGENT FOR

Jas. D. Mason & Co.,

MANUFACTURERS OF ALL KINDS OF

Superior Crackers, Cakes, Pilot and Navy Bread,

No. 112 and 114 West Pratt St.,

BALTIMORE.

All orders addressed to Agent at Easton or Baltimore, will be promptly attended to.

mar9-y

INDIAN FEVER & AGUE REMEDY.

No Quinine, Arsenic, Strychnine, or other deleterious drugs used in its preparation

PURELY VEGETABLE!

AND PLEASANT TO TAKE.

Physicians Prescribe

It as the only real cure. It will not injure the most delicate persons.

THREE DOSES CURE

The worst cases permanently

☞ For Sale by all Druggists and Country Stores.

SNYDER & SON,

PROPRIETORS,

NO. 16 BOWLY'S WHARF,

BALTIMORE, MD.

☞ Orders promptly filled.

July13-3mos.

PLOWS and PLOW CASTINGS at H. BLACKISTON'S.

VINEGAR BITTERS

VEGETABLE FREE FROM ALCOHOL

PURELY CALIFORNIA

DR. WALKER'S EUREKA

VINEGAR BITTERS

J. WALKER, Proprietor. R. H. McDONALD & Co., Druggists & Gen. Agents, San Francisco, Cal., and 32 and 34 Commerce St., N.Y.

WHY IS IT? Hear Testimony to their Wonderful Curative Effects.

Vinegar Bitters are not a vile Fancy Drink, Made of Poor Rum, Whiskey, Proof Spirits and Refuse Liquors, doctored, spiced and sweetened to please the taste, called "Tonics," "Appetizers," "Restorers," &c., that lead the tippler on to drunkenness and ruin, but are a true Medicine, made from the Native Roots and Herbs of California, free from all Alcoholic Stimulants. They are the GREAT BLOOD PURIFIER and A LIFE GIVING PRINCIPLE, a perfect Renovator and Invigorator of the System, carrying off all poisonous matter and restoring the blood to a healthy condition. No person can take these Bitters according to directions and remain long unwell, provided their bones are not destroyed by mineral poison or other means, and the vital organs wasted beyond the point of repair.

They are a Gentle Purgative as well as a Tonic, possessing, also, the peculiar merit of acting as a powerful agent in relieving Congestion or Inflammation of the Liver, and of all the Visceral Organs.

FOR FEMALE COMPLAINTS, whether in young or old, married or single, at the dawn of womanhood or at the turn of life, these Tonic Bitters have no equal.

For Inflammatory and Chronic Rheumatism and Gout, Dyspepsia or Indigestion, Bilious, Remittent and Intermittent Fevers, Diseases of the Blood, Liver, Kidneys and Bladder, these Bitters have been most successful. Such Diseases are caused by Vitiated Blood, which is generally produced by derangement of the Digestive Organs.

DYSPEPSIA OR INDIGESTION, Headache, Pain in the Shoulders, Coughs, Tightness of the Chest, Dizziness, Sour Eructations of the Stomach, Bad Taste in the Mouth, Bilious Attacks, Palpitation of the Heart, Inflammation of the Lungs, Pain in their regions of the Kidneys, and a hundred other painful symptoms are the offsprings of Dyspepsia.

They invigorate the Stomach and stimulate the torpid Liver and Bowels, which render them of unequalled efficacy in cleansing the blood of all impurities, and imparting new life and vigor to the whole system.

FOR SKIN DISEASES, Eruptions, Tetter Salt rheum, Blotches, Spots, Pimples, Pustules, Boils, Carbuncles, Ring-Worms, Scald Head, Sore Eyes, Erysipelas, Itch, Scurfs, Discolorations of the Skin, Humors and Disease of the Skin, of whatever name or nature, are literally dug up and carried out of the system in a short time by the use of these Bitters. One bottle in such cases will convince the most incredulous of their curative effect.

Cleanse the Vitiated Blood whenever you find its impurities bursting through the skin in Pimples, Eruptions or Sores; cleanse it when you find it obstructed and sluggish in the veins; cleanse it when it is foul, and your feelings will tell you when. Keep the blood pure, and the health of the system will follow.

PIN, TAPE, and other WORMS, lurking in the system of so many thousands, are effectually destroyed and removed.

SOLD BY ALL DRUGGISTS AND DEALERS.

J. WALKER, Proprietor. R. H McDONALD & CO., Druggists and Gen. Agents, San Francisco, Cal., and 32 and 34 Commerce Street, New York.

je17-y.

PROSPECTUS FOR 1873.

FIFTH YEAR.

A Representative and Champion of American Art.

THE ALDINE:

An Illustrated Monthly Journal claimed to be the handsomest Paper in the World.

"Give my love to the artist workmen of *THE ALDINE* who are striving to make their profession worthy of admiration for beauty, as it has always been for usefulness."—*Henry Ward Beecher.*

THE ALDINE, while issued with all the regularity, has none of the temporary or timely interest characteristic of ordinary periodicals. It is an elegant miscellany of pure, light, and graceful literature, and a collection of pictures, the rarest specimens of artistic skill, in black and white. Although each succeeding number affords a fresh pleasure to its friends, the value and charm of *THE ALDINE* will be most appreciated after it has been bound up at the close of the year. While other publications may claim superior cheapness as compared with specimens of a similar character, *THE ALDINE* is a unique and original conception—alone and unapproached—absolutely without competition in price or character. The possessor of the volume just completed cannot duplicate the quantity of fine paper and engravings in any other shape or number of volumes for ten times its cost.

The labor of getting *THE ALDINE* ready on the press is so great that reprinting is out of the question. With the exception of a small number specially reserved for binding, the edition of 1871, is already exhausted, and it is now a scarce as well as valuable book.

NEW FEATURES FOR 1873.

ART DEPARTMENT.

The enthusiastic support so readily accorded to their enterprise, wherever it has been introduced, has convinced the publishers of *THE ALDINE* of the soundness of their theory that the American public would recognize and heartily support any sincere effort to elevate the tone and standard of illustrated publications. That so many weekly cabinet sheets exist and thrive is not evidence that there is no market for anything better—indeed the success of *THE ALDINE* from the start is direct proof of the contrary. With a population so vast, and of such varied taste, a publisher can choose his patrons, and his paper is rather indicative of his own than of the taste of the country. As a guarantee of the excellence of this department, the publishers would beg to announce during the coming year, specimens from the following eminent American artists:

W. T. Richards,	Granville Perkins,	James Smiley,
Wm. Hart,	F. O. C. Darley,	R. F. Piguet,
Wm. Bread,	Victor Nehlig,	Frank Beard,
George Smiley,	Wm. H. Wilcox,	Paul Dixon,
Aug. Will,	James H. Beard,	J. Howe.

These pictures are being reproduced without regard to expense, by the very best engravers in the country, and will bear the severest critical comparison with the best foreign work, it being the determination of the publishers that *THE ALDINE* shall be a successful vindication of American taste in competition with any existing publication in the world.

LITERARY DEPARTMENT.

Where so much attention is paid to illustration and get up of the work, too much dependence on appearance may very naturally be feared. To anticipate such misgivings, it is only necessary to state, that, the editorial management of *THE ALDINE* has been intrusted to Mr. RICHARD HENRY STODDARD, who has received assurances of assistance from a host of the most popular writers and poets of the country.

THE VOLUME FOR 1872

will contain nearly 300 pages, and about 250 fine engravings. Commencing with the number for January, every third number will contain a beautiful tinted picture on plate paper, inserted as a frontpiece.

The Christmas number for 1872, will be a splendid volume in itself, containing fifty engravings, (four in tint) and, although retailed at $1 will be sent without extra charge to all yearly subscribers.

A Chromo to Every Subscriber

was a very popular feature last year, and will be repeated with the present volume. The publishers have purchased and reproduced, at great expense, the beautiful oil painting by SEIS, entitled "DAME NATURE'S SCHOOL." The chromo is 11x13 inches, and is an exact fac-simile, in size and appearance, of the original picture. No American chromo, which will at all compare with it, has yet been offered at retail for less than the price asked for *THE ALDINE* and it together. It will be delivered free, with the January number, to every subscriber who pays for one year in advance.

TERMS FOR 1872.

One Copy, one year, with Oil Chromo,	$5.00.
Five Copies, " " "	20.00.

Any person sending 10 names and $40 will receive an extra copy gratis, making 11 copies for the money

Any person wishing to work for a primary, can have our premium circular on application. We give many beautiful and desirable articles offered by no other paper.

Any person wishing to act, permanently, as our agent, will apply, with reference, enclosing $1 for outfit.

JAMES SUTTON & CO.,

PUBLISHERS,

23 Liberty Street, New York.

nov18-3mos.

THE SATURDAY EVENING POST.

—:0:—

HALF A CENTURY OLD!

—:0:—

ENTIRELY NEUTRAL IN POLITICS

—:0:—

A NEW DEPARTURE.

The size of THE POST has recently been enlarged fully ONE-THIRD, (containing 48 long columns,) and it is now both the

LARGEST AND THE CHEAPEST OF THE FAMILY PAPERS!

It will contain Novelets, Illustrated Stories, Sketches, Poetry, Answers to Correspondents, etc., etc., by the

ABLEST WRITERS

that can be procured—including Mrs. Henry Wood, author of "East Lynne," Mrs. Margaret Hosmer, Amanda M. Douglas, Burr Thornbury, Ella Wheeler, August Bell, Clio Stanley, Captain Carnes, Lillie Devereux Blake, "Zig," Mrs. Fanny R. Feildge, Mrs. M. L. S. Burke, Eben E. Rexford, etc., etc., etc.—

☞ It will be entirely neutral in politics.

New Novelets Constantly Published.

New Novelets and Stories, long and short, are being continually published. Subscriptions, therefore, can begin at almost any time.

NEWS OF THE WEEK

As our enlarged paper will afford us the room, we shall devote about a column in every number to a summary of the most important and interesting news of the week.

—:0:—

TERMS.—$2.50 a year; Four copies, $6; Eight copies, (and one gratis, $12.—One copy of THE POST ($2.50) and one of THE LADY'S FRIEND ($2) for $4.

Address, H. PETERSON & CO.,
319 Walnut Street, Philadelphia.

☞ *Specimen Copies sent free.* [dec9.

To Wheat Growers.

"EXCELSIOR,"

1872. 1872.

Composed of 800 pounds of No. 1 Peruvian Guano, and 1200 pounds of Soluble Phosphate of Lime. (bones dissolved in sulphuric acid,) Potash and soda,

Forming the most concentrated, universal and durable Fertilizer ever offered to the farmers—combining all the stimulating qualities of Peruvian Guano, and the ever durable fertilizing properties of Bones, in fine dry powder, prepared expressly for drilling, and can be applied in any quantity, however small, per acre; and it is the opinion of many close calculating Farmers, after THIRTEEN years experience in testing it side by side with other popular fertilizers, that an application of 100 pounds of Excelsior is equal to from 200 to 300 of any other Fertilizer or Guano offered for sale, therefore is fully 100 to 200 per cent. cheaper.

☞ Look out for imitations and counterfeits.—The popularity of Excelsior has induced *unscrupulous* parties in this and other cities to copy our trade mark, and resort to other *dishonorable* means to sell their *worthless* compounds.

☞ *Farmers should see that every bag is branded as above, with the ANALYSIS and OUR NAME in RED LETTERS. All others are counterfeits.*

Price $60 per Ton.

J. J. TURNER & CO,

aug10-3mos 42 Pratt St., Balt.

STEREOSCOPES,

VIEWS,
ALBUMS,
CHROMOS,
FRAMES

—0—

E. & H. ANTHONY & CO.,

591 BROADWAY, NEW YORK.

Invite the attention of the trade to their extensive assortment of the above goods, of their own publication, manufacture and importation

Also,
PHOTO LANTERN SLIDES
and
GRAPHOSCOPES
NEW VIEWS OF YOSEMITE.

E. & H. T. ANTHONY & CO.,

591 BROADWAY, New York.

Opposite Metropolitan Hotel

IMPORTERS AND MANUFACTURERS OF

PHOTOGRAPHIC MATERIALS.

may 1 y

ESTABLISHED - - - - - 1843

GUNS.

Breech and Muzzle-loading GUNS, RIFLES, PISTOLS; Sportsman's Apparatus, Ammunition and Material for Gunmakers, etc., Wholesale and Retail. Guns made to order, or repaired in best manner.

ALEXANDER McCOMAS,

No. 51 S. Calvert street, Baltimore.

The Greatest Discovery of the Age.

EAU FRANCAISE.

Du DOUTEUR LAURENT, of Paris.

An infallible cure for all IRRITATION OF THE SKIN, as well as obstinate ERUPTIONS. This preparation is universally used among the higher classes of FRANCE and ENGLAND. A bottle of the EAU FRANCAISE will be sent to any address upon receipt of $1.50. W. E. FLORANCE,

Sole Agent for the U. S., Richmond, Va.

feb19-tf

PRINTING.

CHARLES HARVEY & CO.,

Nos. 3 and 5 Post Office Avenue,

BALTIMORE, MD.,

STEAM BOOK and JOB PRINTERS.

STORE BILLS,
BILL HEADS,
CARDS,
POSTERS, &c., &c.

Lawyers' Printing of all Kinds,

ALSO,

Church Printing,

IN THE NEATESS STYLE.

BOOK BINDING,

BLANK BOOKS of all kinds made to order.

Orders filled for Envelopes, Writing Paper, &c. Also for PAPER STOCK of all kinds.

Call or send and obtain our prices

CHARLES HARVEY & CO.,
Nos. 3 and 5 Post Office Avenue,
sept7-1y. Baltimore, Md.

NOTICE.

ON and after December 1st 1872, all fines due the Citizens Building and Loan Association will be strictly collected. By order of the Board of Directors. JOSIAH WHITE,

Secretary.

RUSKELL'S

FEVER AND AGUE POWDERS!

A Sure, Safe and Speedy Remedy.

☞ DOSE: One Powder Morning and Night. ☜

PRICE $50 CENTS A BOX.

Prepared and Sold by COLEMAN & ROGERS,

may25-3me. BALTIMORE, MD.

☞ For sale by CHAS. STEVENS, Dent, Md

19-y.

PROSPECTUS FOR 1873.

—:0:—

THE LADY'S FRIEND.

—:0:—

The publishers of the LADY'S FRIEND have concluded to reduce its price to single subscribers from $2.50 to $2—the prices to Clubs (already very low remaining the same.

The following novelets, with the usual variety of short stories, are announced for 1872. Mrs. Wood's novel will run through the whole year.

WITHIN THE MAZE; or, LADY ANDINNIAN'S TRIAL.

By Mrs. HENRY WOOD, author of "East Lynne," etc.

UNA AND HER LIONS.

By Miss A. L. MUZZEY, author of "One Woman's Experience," "Jealousy," etc., etc.

QUEEN COQUETTA.

By DAISY VENTNOR, author of "Prince Charming."

ONLY A WISH.

By A. M. DANA, author of "Jarring Chords," ect.

MISSION WORK.

By Mrs. MARGARET HOSMER, author of "A Turn in Fortune's Wheel," etc., etc.

AN EVERY-DAY HEROINE.

By AMANDA M. DOUGLAS, author of "Solid Silver," "A Little Money," etc.

ENGRAVINGS!—The Engravings of the LADY'S FRIEND are of a very superior character. They embrace beautiful pictures of subjects which touch the sentiments and affections, illustrations of our Novelets and Stories, illustrations of the Fashions, (including cuts from which patterns for almost everything can be