TO WHEAT GROWERS

"EXCELSIOR,"

1873. 1873.

Composed of 800 pounds of No. 1 Peruvian Guano, and 1200 pounds of Soluble Phosphate of Lime. (bones dissolved in sulphuric acid,) Potash and soda,

Forming the most concentrated, universal and durable Fertilizer ever offered to the farmer—combining all the stimulating qualities of Peruvian Guano, and the ever durable fertilizing properties of Bones, in fine dry powder, prepared expressly for drilling, and can be applied in any quantity, however small, per acre; and it is the opinion of many close calculating Farmers, after FOURTEEN years experience in testing it side by side with other popular fertilizers, that an application of 100 pounds of Excelsior is equal to from 200 to 300 of any other Fertilizer or Guano offered for sale, therefore is fully 100 to 200 per cent. cheaper.

☞ Look out for imitations and counterfeits.—The popularity of Excelsior has induced unscrupulous parties in this and other cities to copy our trade mark, and resort to other *dishonorable* means to sell their worthless compounds.

☞ *Farmers should see that every bag is branded as above, with the ANALYSIS and OUR NAME in RED LETTERS. All others are counterfeits.*

Price $60 per Ton.

J. J. TURNER & CO.,

aug14-3mos. 42 Pratt St., Balt.

1873 1873

WHEAT SEEDING.

J. J. TURNER & CO.'S

Ammoniated Bone Super-Phos.

—0—

ANALYSIS:

Ammonia,	2.83
Soluble Phosphate of Lime	29.51
Bone Phosphate of Lime,	10.67

Composed of the most concentrated materials, it it is richer in Ammonia and Soluble Phosphates than any Fertilizer sold, except our EXCELSIOR, and is made with the same care and supervision, *uniform quality guaranteed.* Fine and dry, in excellent order for drilling.

Price $50 per Ton.

J. J. TURNER & CO.,

aug16-3mos. 42 Pratt St., Balt.

New and Cheap Goods!

THE FIRST OF THE SEASON!

WILLIAM G. HORSEY & SON,

Denton, Md.

HAVE just returned from the city and opened a magnificent and beautiful stock of new goods for

Spring & Summer,

which were selected with great care from the best houses in the city. This is the most varied and largest stock of goods we have ever had, and we are prepared to sell as cheap as any house on the shore.

COUNTRY PRODUCE

taken at the highest prices when in exchange for goods. We invite our friends and the public generally to call and examine our Goods before purchasing elsewhere. We also keep constantly on hand a full and fresh supply of

LANDRETH'S GARDEN SEEDS.

Feeling very thankful to our friends and the public generally for past patronage and favors, we hope by strict attention to business, to deserve a continuation of the same in the future.

mar29-tf WM. G. HORSEY & SON.

FURNITURE.

Parlor Suits in Reps or Hair Cloth	$45 to $150
Solid Walnut Chamber Suits	50 to 100
Fancy Painted Cottage Suits	22 to 50
Parlor Sofas and Totes	16 to 45
Lounges of every Variety	8 to 20
Fine Home-made Bedsteads	7 to 40

Cut this Price List out and keep it

F. W. PLUMMER.

Successor to EASTMAN & ROGERS,

49 HANOVER ST.

NEAR PRATT] BALTIMORE.

Oct 12, 1872-y

PRIVATE SALE.

THE subscriber offers at private sale his valuable tract of land in and around Bursville, Caroline county, Md., containing

115 Acres of Land, more or less,

which has been improved by the application of lime. The improvements consists of a two story dwelling with back buildings in good repair, in Bursville, with all necessary out buildings, consisting of Carriage house, Stables, Dairy, &c. About one-quarter of a mile distant from Bursville, and on this farm, is a farm house with all necessary out buildings in good repair. In Bursville there are also two tenant houses which the subscriber desires to sell.

TERMS.—One-half cash, balance in 2 or 4 years, as may best suit purchaser. Apply to

Capt. WM. B. STEPHENS, Bursville, Md.
or T. H. KEMP, Denton, Md.

jan18-6mos.

LADIES' AND GENTLEMEN'S

RESTAURANT

AND

EATING SALOON.

THE subscriber respectfully informs the public that he has fitted up the buildings on Washington street, adjoining the Norris House, in complete order, and has opened a first-class

RESTAURANT,

where Oysters, Terrapins, Beef and Pork Steaks, Mutton Chops, Coffee, and everything eatable, may be obtained in their season, at all hours, at short notice, and at reasonable prices.

☞ Private rooms for ladies and parties.

He has also fitted up a

BOWLING ALLEY,
BILLIARD SALOON and
BAGATELLE TABLE,

where the lovers of these sports can obtain recreation, and pass away a dull hour.

His Bar will be supplied with the purest and finest LIQUORS, and his PROVISIONS will always be fresh and of the best quality.

The best of order will at all times be preserved, and every effort be made for the comfort and pleasure of his guests. T. H. HUBBARD.

feb5-tf Easton, Md.

S. J. CARMAN

DEALER IN

Grain, Flour, Lime, Fertilizer Ground Plaster, Salt, Seed, Coal, R. R. Ties,

CARRIAGES, &C.

ALSO, ALL KINDS OF AGRICULTURAL IMPLEMENTS,

feb22-y CLAYTON, DELAWARE.

BOOTS AND GAITERS.

City made, consisting of Alexis Ties, Calf, Opera Sewed Boots; also other styles of the most complete assortment ever before offered in this county, can be found at J. Horsey Hall's, Centreville, Md.

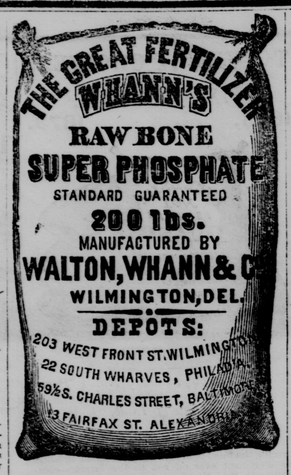

Prompt, Active, Reliable,

A Great Crop Producer and Thorough Renovator of worn out lands.

For sale by

SATTERFIELD & MOORE, Greensboro'gh.
THOS. F. JOHNSON, Potter's Landing.

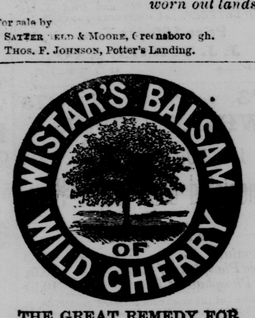

THE GREAT REMEDY FOR

CONSUMPTION

which can be cured by a timely resort to this standard preparation, as has been proved by the hundreds of testimonials received by the proprietors. It is acknowledged by many prominent physicians to be the most reliable preparation ever introduced for the relief and cure of all Lung complaints, and is offered to the public, sanctioned by the experience of over forty years. When resorted to in season it seldom fails to effect a speedy cure in the most severe cases of Coughs, Bronchitis, Croup, Whooping Cough, Influenza, Asthma, Colds, Sore Throat, Pains or Soreness in the Chest and Side, Liver Complaint, Bleeding at the Lungs, &c. Wistar's Balsam does not dry up a Cough, and leave the cause behind, as is the case with most preparations, but it loosens and cleanses the lungs, and allays irritation, thus removing the cause of the complaint.

PREPARED BY
SETH W. FOWLE & SONS, Boston, Mass.,
And sold by Druggists and Dealers generally.

ATTENTION!

H. BLACKISTON

HAS again returned from the city with a full stock of assorted goods, consisting of

DRY GOODS,
NOTIONS,
BOOTS & SHOES,
HATS AND CAPS,
READY-MADE CLOTHING;
QUEENSWARE,
HARDWARE,
GROCERIES,

in fact, almost everything that is useful in a family. If you are in want of anything in my line just walk in and we will take pleasure in showing them to you. We think that they are cheap, and that we can sell them to you at as fair prices as you can obtain them elsewhere, in or out of the county.

ENCOURAGE HOME INDUSTRY

and do not send your money out of the county when you can do as well at home.

We return our thanks to a generous public for past favors, and we hope by strict attention to business, to share a portion of the future patronage of the public. We will endeavor to give satisfaction to all who may favor us with their custom. Country produce taken in exchange for goods.

P. S.—A lot of Plows and Castings on hand which we will sell at reduced prices.

may24-tf

G. BOPP, M. REINHARD

BOPP & RINEHARDT,

Merchant Tailors,

AND DEALERS IN

Ready-Made Clothing, Cloths, Vestings, Gentlemen's Furnishing Goods, &c.

No. 154 Light St., Corner Barre,

BALTIMORE.

oct5-y.

GEO. B. KRALL,

Practical Millwright,

RIDGELY, MD.

Would respectfully inform the citizens of Caroline, Talbot and adjacent counties that he is prepared to execute the above business by contract or otherwise.

Burr Dressing a Specialty.

Agent for the Sale of Mill Furnishings.

TERMS REASONABLE.

THE

NEW DISCOVERY

In Chemical and Medical Science.

SOLD BY ALL DRUGGISTS.

SOLD BY ALL DRUGGISTS.

Dr. E. F. GARVIN'S

SOLUTION AND COMPOUND ELIXIR

OF

TAR

FIRST AND ONLY SOLUTION ever made in one mixture of ALL THE TWELVE valuable active principles of the well known curative agent,

PINE TREE TAR,

SPECIFIC FOR CONSUMPTION!

This all-powerful vegetable preparation expels from the lungs and air passages the mucus and muco-pus produced by pulmonary inflammation, heals the irritated membranes, and renovates every organ which utilizes the breath of life. It contains no stupefying poison, and is in all respects a healthful medicine. The rapidity and certainty with which it

ANNIHILATES A COUGH

is astonishing. Its effects go deeper than the mere symptoms of pulmonary disease and discharge the cause from the system. It relieves the lungs, chest and throat from the burdens which oppress them, thus arresting Consumption and Bronchitis in the germ before they reach the more dangerous stages. The emaciated sufferer

BATTLING FOR LIFE

with the most terrible scourge of our climate will find DR. GARVIN'S TAR REMEDY a potent ally, and will assuredly win the fight by adhering strictly to this balsamic medicine. By its VITALIZING, PURIFYING and STIMULATING effects upon the general system, it is remarkably efficacious in all

DISEASES OF THE BLOOD,

Including Scrofula and Eruptions of the Skin, Dyspepsia, Diseases of the Liver and Kidneys, Heart Disease, and General Debility. The

CASES NOW ON RECORD

in which it has been administered with entire success as a remedy for every variety of maladies which affect the respiratory functions, amount to

THOUSANDS

at the present date, and yet the preparation is only in the infancy of its usefulness. The great defect of all Expectorants introduced is that they are simply expulsory. Hence they are useless; for, unless the causes of the acrid secretions which are coupled upon the tender and the ruptured, inflamed or ulcerated surfaces healed and restored to their natural tone, a cure is impossible.

DR. GARVIN'S

TAR REMEDIES,

accomplish these objects. The mucus and muco-pus which are the consequences of Lung Diseases, are thrown off by them, while at the same time they soothe and invigorate the weakened tissues. As

STERLING REMEDIES

for coughs, colds, influenza, bronchial difficulties, catarrh, asthma, diseases of the heart, liver, stomach and bowels, all female weaknesses, diseases of the skin, inflammation of the lungs, and all disorders of a pulmonary nature, they have never been equalled.

Send for Circular of POSITIVE CURES to your Druggist, or to

L. F. HYDE & CO.,

SOLE PROPRIETORS,

195 Seventh Ave., New York.

jan25-y

Never Known to Fail.

THOMPSON'S

FEVER AND AGUE POWDERS,

FOR THE PERMANENT CURE OF

Chills and Fever, Dumb Ague or any form of Intermittent FEVER.

The *GREATEST DISCOVERY* of the Age!

There are no diseases so debilitating in their effects upon the constitution as the above, and none more difficult to cure by the usual modes of practice. The FEVER AND AGUE POWDERS will effect a cure in cases of the longest standing as well as prove a preventive in the forming stages of the disease. Being purely Vegetable, they act with certainty on the disease, totally eradicating it from the system, and prevent a return at any future period.

Why waste your money and health in trying every medicine you hear of, when THOMPSON'S FEVER AND AGUE POWDERS have never failed to cure the CHILLS in any case?

Reasons why they Only should be Used.

THEIR REPUTATION IS ESTABLISHED.

Thousands of testimonials have been received, showing that these POWDERS have performed miracles in curing cases of long standing, many of them considered hopeless.

THERE IS NO RISK IN TAKING THEM.

They contain nothing injurious, and, therefore, cause none of the lingering diseases so often the result of the many nostrums of the day. Physicians recommend them as superior to Quinine or any other known remedy, for they leave the system in a healthy state, and the patient beyond the probability of a relapse.

BEWARE OF COUNTERFEITS.—The genuine are put up in square tin boxes, with THOMPSON'S FEVER AND AGUE POWDERS stamped on the lid, and the signature of THOMPSON & CRAWFORD on the wrapper. No others can possibly be genuine.

THOMPSON'S

RHEUMATIC

AND

The Great External Remedy for Rheumatism, Neuralgia, Sprains, Bruises, &c.

Equally Good for Man or Beast.

THIS LINIMENT has earned for itself a reputation unequalled in the history of External Applications. ☞ Thousands who now suffer from RHEUMATISM, NEURALGIA, &c., would find immediate relief from all pain by using this CERTAIN REMEDY. It is equally effectual in CUTS, BURNS, SCALDS, STIFFNESS OF THE NECK, SORE THROAT, SWELLINGS, INFLAMATIONS, FROST BITES, PAINS IN THE SIDE, OR BACK, BITES of SPIDERS or STINGS OF INSECTS.

One rubbing will in all cases give immediate relief, and a few applications complete a cure.

On account of its powerful penetrating properties it is beyond doubt the SUREST REMEDY for the most troublesome diseases to which Horses and Cattle are liable. It cures SCRATCHES, old and fresh Cuts or Sores, Chafes produced by the collar or saddle, Injuries caused by Nails or Splints entering the flesh or Hoofs, Bruises, Sprains, Sweeney, Spavin, Thrush, and all Diseases which destroy the Hoofs or Bones of the Feet.

☞ FULL DIRECTIONS accompany each bottle. The above are Prepared only by

CRAWFORD & FOBES,

Market Street Philadelphia.

And sold by Storekeepers generally throughout the country. [Jan25-y.

WIRE FLOWER BASKETS at BLACKISTON & HORSEY'S

CANVASSING BOOKS SENT FREE FOR

Prof. FOWLER'S GREAT WORK

ON MANHOOD, WOMANHOOD AND THEIR MUTUAL INTER-RELATIONS; LOVE, ITS LAWS, POWER, ETC. Agents are selling from 15 to 25 copies a day, and we send a canvassing book free to any book agent. Address, stating experience, etc., NATIONAL PUBLISHING CO., Philadelphia, Pa.

MRNY—MOORE'S RURAL NEW-YORKER, the Great Illustrated Agricultural and Family Weekly, is the STANDARD AUTHORITY upon Fruit and Flowers and a High-Toned Literary Journal. Only $2.50 a year—five to clubs, and a Premium or Cash Commission to Agents. Thirteen Numbers (Oct. to Jan.) On Trial, for ONLY FIFTY CENTS! Premium Lists, &c., sent free to all Trial Subscribers.

Address D. D. T. MOORE, New York City.

Columbia Classical Institute.

A Boarding School for Young Men and Boys. For Circulars, address REV. H. J. ALEXANDER, Columbia, Pa.

NEW BOOK Now ready for agents. Home Life in the Bible. By DANIEL MARCH, D. D., author of "Night Scenes in the Bible" and "Our Father's House," of which nearly 100,000 copies of each were sold. Send for Circular. ZIEGLER & MCCURDY, 518 Arch St., Philadelphia, Pa.

WANTED

100 Farmers and Farmers' Sons during the Fall and Winter months to do business in their own and adjoining townships. Business respectable, easy and pays well. For particulars, address S. S. SCRANTON & CO., Hartford, Conn.

THE BEST PAPER,

TRY IT!!!

The Scientific American is the cheapest and best illustrated weekly paper published. Every number contains from 10 to 15 original engravings of new machinery, Novel Inventions, Bridges, Engineering Works, Architecture, Improved Farm Implements, and every new discovery in Chemistry. A year's numbers contain 832 pages and several hundred engravings. Thousands of volumes are preserved for binding and reference. The practical receipts are well worth ten times the subscription price. Terms, $3 a year, by mail. Specimens sent free. May be had of all Newsdealers. PATENTS obtained on the best terms, Models of new inventions and Sketches examined, and advice free. All patents are published in the SCIENTIFIC AMERICAN the week they issue. Send for pamphlet, 110 pages, containing laws and full directions for obtaining Patents. Address for the paper, or concerning Patents, MUNN & CO., 37 Park Row, N. Y. Branch Office, corner F and 7th Sts., Washington, D. C.

THE

Crown Wringer.

The cheapest and best in the market. Warranted truly self-adjusting. SPECIAL INDUCEMENTS TO WASHING MACHINE AGENTS AND THE COUNTRY TRADE. Liberal terms. Agents wanted. Send for Circular. AMERICAN MACHINE & CO., Manufacturers and Patentees, office, 450 Walnut St., Philadelphia, Pa.

"DOMESTIC" PAPER FASHIONS.

Agents Wanted.

SEND FOR CATALOGUE.

DOMESTIC SEWING MACHINE CO., N. Y.

Kentucky and Great Eastern

RAILWAY COMPANY.

FIRST MORTGAGE

7 per cent. Gold Bonds.

Coupons payable February and August in Gold, in New York or Baltimore. For sale at 90 PER CENT. and accrued interest in currency; secured by FIRST MORTGAGE; executed to Farmers Loan and Trust Co. of New York, covering Company's Line, its Franchises, Equipments, Real and Personal Estate, at the rate of $4,000 per mile on the Road, extending from Cincinnati to Catlettsburg, the terminus of the Chesapeake and Ohio Road, 146 miles.

Government, State, City, Railroad or any other marketable securities taken in exchange, at highest market rates without Commission, and R. & G. E. R. Bonds forwarded free of charge to purchaser.

Pamphlets, Maps and full information will be furnished on application to

WM. FISHER & SONS,

32 South Street, Baltimore.

Bankers, Stock and Note Brokers, and Fiscal Agents of the Company; dealers in government and Railway securities in all the markets of the U.S.

Or to Banks and Bankers throughout the country

BUILDING FELT

(No Tar used), for outside work and inside, instead of plaster. Felt Carpetings, &c. Send two 3-cent stamps for Circular and Samples. C. F. FAY, Camden, N. J.

FIRESIDE HINGE CONE BURNER FOR SUN CHIMNEYS, made by PLUME & ATWOOD, produces the largest light. Can be used on any coal oil lamp. For sale by all lamp dealers.

$25. MONEY MADE FAST $1.000. By all who will work for us. If upon writing you do not find us all square, we will give you one dollar for your trouble. Send stamp for circulars to G. H. BUCKLEY & CO., Tekonsha, Mich.

WOMEN MEN, Girls and Boys wanted to sell our Frosty and American Jewelry, Books, Games, &c., in their own localities. No capital needed. Catalogue, Terms, &c., sent FREE. P. O. VICKERY & CO., Augusta, Maine.

$5 TO $20 per day! Agents wanted! All classes of working people, of either sex, young or old, make more money at work for us in their spare moments, or all the time, than at anything else. Particulars free. Address G. STINSON & CO., Portland, Maine. oct11-4w.

1873. FALL 1873.

THIS is the season to transplant deciduous trees.

FRUIT,
SHADE,
ORNAMENTAL TREES,
AND SMALL FRUITS,

For sale by large and small quanties at the Choptank Nurseries, Denton, Md.

T. H. KEMP, Proprietor.

sep120-tf

W. S. GOSLIN. THOS. H. GOSLIN

W. S. GOSLIN & SON.

Commission Merchants

FOR THE SALE OF

Grain, Ship Timber

Eastern Shore Lumber, Staves, &c.

—ALSO—

AGENT FOR THE SALE OF

James Webbs' Very Superior Ashes.

PRICE 12½ CENTS PER BUSHEL.

Delivered on board Vessels.

No. 51 South Street, (Up Stairs,) Baltimore, Md.

june 21-y

TO THE PUBLIC.

HAVING again commenced business in Denton, I am ready to do all kinds of repairing on Stoves, Tinware, &c. Will furnish Stoves of any description on short notice, or Tin ware of all kinds. Metalic roofing, guttering and spouting done in the best manner and as cheap as the cheapest for the cash. N. A. HUTSON.

may34-tf

ESTABLISHED - - - - - 1843

GUNS.

Breech and Muzzle-loading GUNS, RIFLES, PISTOLS; Sportsman's Apparatus, Ammunition and Material for Gunmakers, etc., Wholesale and Retail. Guns made to order, or repaired in best manner.

ALEXANDER McCOMAS,
No. 51 S. Calvert street, Baltimore.

Ayer's Cathartic Pills,

For the relief and cure of all derangements in the stomach, liver, and bowels. They are a mild aperient, and an excellent purgative. Being purely vegetable, they contain no mercury or mineral whatever. Much serious sickness and suffering is prevented by their timely use; and every family should have them on hand for their protection and relief, when required. Long experience has proved them to be the safest, surest, and best of all the *Pills* with which the market abounds. By their occasional use, the blood is purified, the corruptions of the system expelled, obstructions removed, and the whole machinery of life restored to its healthy activity. Internal organs which become clogged and sluggish are cleansed by *Ayer's Pills*, and stimulated into action. Thus incipient disease is changed into health, the value of which change, when reckoned on the vast multitudes who enjoy it, can hardly be computed. Their sugar coating makes them pleasant to take, and preserves their virtues unimpaired for any length of time, so that they are ever fresh, and perfectly reliable. Although searching, they are mild, and operate without disturbance to the constitution, or diet, or occupation.

Full directions are given on the wrapper to each box, how to use them as a Family Physic, and for the following complaints, which these *Pills* rapidly cure:—

For Dyspepsia or Indigestion, Listlessness, Languor, and Loss of Appetite, they should be taken moderately to stimulate the stomach, and restore its healthy tone and action.

For Liver Complaint and its various symptoms, Bilious Headache, Sick Headache, Jaundice or Green Sickness, Bilious Colic and Bilious Fevers, they should be judiciously taken for each case, to correct the diseased action or remove the obstructions which cause it.

For Dysentery or Diarrhœa, but one mild dose is generally required.

For Rheumatism, Gout, Gravel, Palpitation of the Heart, Pain in the Side, Back, and Loins, they should be continuously taken, as required, to change the diseased action of the system. With such change those complaints disappear.

For Dropsy and Dropsical Swellings, they should be taken in large and frequent doses to produce the effect of a drastic purge.

For Suppression, a large dose should be taken, as it produces the desired effect by sympathy.

As a *Dinner Pill*, take one or two *Pills* to promote digestion and relieve the stomach.

An occasional dose stimulates the stomach and bowels, restores the appetite, and invigorates the system. Hence it is often advantageous where no serious derangement exists. One who feels tolerably well, often finds that a dose of these *Pills* makes him feel decidedly better, from their cleansing and renovating effect on the digestive apparatus.

PREPARED BY

Dr. J. C. AYER & CO., Practical Chemists,

LOWELL, MASS., U. S. A.

FOR SALE BY ALL DRUGGISTS EVERYWHERE.

Every year increases the popularity of this valuable Hair Preparation; which is due to merit alone. We can assure our old patrons that it is kept fully up to its high standard; and it is the only reliable and perfected preparation for restoring GRAY OR FADED HAIR to its youthful color, making it soft, lustrous, and silken. The scalp, by its use, becomes white and clean. It removes all eruptions and dandruff, and, by its tonic properties, prevents the hair from falling out, as it stimulates and nourishes the hair-glands. By its use, the hair grows thicker and stronger. In baldness, it restores the capillary glands to their normal vigor, and will create a new growth, except in extreme old age. It is the most economical HAIR DRESSING ever used, as it requires fewer applications, and gives the hair a splendid, glossy appearance. A. A. Hayes, M.D., State Assayer of Massachusetts, says, "The constituents are pure, and carefully selected for excellent quality; and I consider it the BEST PREPARATION for its intended purposes."

Sold by all Druggists, and Dealers in Medicines.

Price One Dollar.

Buckingham's Dye.

FOR THE WHISKERS.

As our Renewer in many cases requires too long a time, and too much care, to restore gray or faded Whiskers, we have prepared this dye, in *one preparation;* which will quickly and effectually accomplish this result. It is easily applied, and produces a color which will neither rub nor wash off. Sold by all Druggists. Price Fifty Cents.

Manufactured by R. P. HALL, & CO., NASHUA, N.H.

PRINTING.

CHARLES HARVEY & CO.,

Nos. 3 and 5 Post Office Avenue

BALTIMORE, MD.,

STEAM BOOK and JOB PRINTERS.

STORE BILLS,
BILL HEADS,
CARDS,
POSTERS, &c., &c.

Lawyers' Printing of all Kinds,

ALSO,

Church Printing,

IN THE NEATESS STYLE.

BOOK BINDING,

BLANK BOOKS of all kinds made to order.

Orders filled for Envelopes, Writing Paper, &c.

Also for PAPER STOCK of all kinds.

Call or send and obtain our prices

CHARLES HARVEY & CO.,
Nos. 3 and 5 Post Office Avenue,
sept7-1y. Baltimore, Md.

BURNS & SLOAN

LUMBER DEALERS,

OFFICE:

132 LIGHT STREET WHARF,

BALTIMORE,

YARDS: {104 and 132 Light Street Wharf. 132 S. Charles Street. (Corner York and Johnson Streets.

BUILDING LUMBER

SHINGLES,
FENCING,
DOORS,
SASH,
BRICKS,
OAK, ASH, WALNUT,

AT LOWEST RATES IN LOTS TO SUIT.

july12-y

MONEY TO LOAN.

In sums to suit, at the Citizens Building and Loan Association. Apply to

mly5-tf JOSIAH WHITE, Secy.

CABINET MAKING

AND

UNDERTAKING.

THE undersigned, thankful to the public for the liberality with which his business has been patronized in the past begs to inform them that he still continues to prosecute his business in all its branches and is prepared, with a stock of

CHOICE MATERIALS

to manufacture any article of FURNITURE that may be ordered, in a style of superior workmanship, and at reasonable charges. For

COFFINS,

he has a large lot of superior WALNUT, MAHOGANY and SASSAFRAS board. His hearse will attend on all burial occasions, and his charges for all work in this department of his business will be as reasonable as the times will admit.

SCYTHE CRADLING

he has a large lot of superior WHITE ASH and all work of this kind will be done in its season, at short notice, and at low prices, for cash alone. Gums tocked in a neat and workmanlike manner.

All kinds of Furniture repaired. Good Lumber taken in exchange for work.

feb16-tf. EDWARD PRITCHETT.

Wm. E. Sherman & Co.

PRODUCE

FOR THE SALE OF

Grain, Lumber, Tobacco, Fruit, Stock Poultry and all kinds of Country Produce.

Dealers in Clover, Timothy and Other Field Seeds.

Removed to 114 Light Street,

BETWEEN CAMDEN AND CONWAY STREETS,

BALTIMORE, MD.

☞ Advances made on Consignments. ☞ Orders for Goods promptly attended to.

feb15 6mos.

URICK & CLARK,

Merchant Tailors,

No. 27 Park Street (North) Corner of Lexington Street, Baltimore, Md.

KEEP constantly on hand French, Austrian, English, Belgian and Domestic

CLOTHS,
CASSIMERS,
AND VESTINGS,

from the medium to the finest in the market, to which they invite the attention of the dressy of Caroline and the neighboring counties.

N. B.—Great inducements offered to cash buyers.

mar1-y

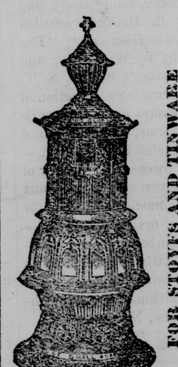

FOR STOVES AND TINWARE

CALL ON

CHAS. FISHER,

92 Gay Street, opposite Harrison,

NOVELTIES! NOVELTIES! NOVELTIES

AT THE

TEMPLE OF FASHION.

FRANK C. HALL,

Fashionable Hatter,

No. 40 North Sixth St., (below Arch,)

PHILADELPHIA.

N. B.—FINE QUALITY HATS a specialty. Patronage solicited. [mar27-y.

WM. P. FRANCIS. SOL. WRIGHT.

FRANCIS & WRIGHT,

GROCERS AND

Commission Merch'ts,

92 *LIGHT STREET WHARF,*

A few doors from the wharf of the Md. Steamboat Company,

BATIMORE, MD.

☞ Particular attention paid to all kinds of Country produce on Consignment. [ag31-1y.

NOTICE.

STEAMERS FOR BALTIMORE!

For Baltimore, via Cambridge & Easton.

THE steamer Highland Light leaves Denton every Monday morning at 10 o'clock, and Hog Island every Wednesday and Friday at 12 noon, stopping at Cambridge, Easton and intermediate landings.

Returning, leaves Baltimore from Pier 3, Light street, every Tuesday, Thursday and Saturday evenings at 9 o'clock—the Saturday evening trip extending to Denton—the other trips terminating at Hog Island.

For Baltimore via Wye Landing, Miles River Ferry (Easton) & St. Michaels.

The steamer Massachusetts leaves Wye Landing every Monday morning at 8 o'clock, and every Tuesday and Thursday afternoon at 5 o'clock, stopping as above.

Returning, leaves Baltimore from Pier 3, Light street, every Monday and Wednesday evenings at 11 o'clock, and every Saturday morning at 8 o'clock.

☞ Freight taken at low rates and carefully handled. [aug2-3mos.

DRUG STORE.

DR. FISHER wishes the public and patrons of this paper to know that they may obtain fresh Drugs at his store at all times, where all Prescriptions will be properly compounded, and genuine articles used in their composition. Also, the best Patent Medicines kept constantly on hand, such as Ayer's, Schenck's, Wright's and Seller's Preparations, Boschie's Compound Syrup of Tar, Wild Cherry, &c., believed to be the best cough medicine extant. Also, Green's August Flower which will certainly cure Dyspepsia. To prove that this is true, you are invited to try a sample bottle free of charge of either of the two last medicines mentioned. [mar29-tf.

GEO. M. RUSSUM,

ATTORNEY AT LAW,

DENTON, MD.

—0—

Can be found at the office lately occupied by John D. Kemp, Esq.

HAGERSTOWN SEMINARY,

FOR YOUNG LADIES.

The Fall Term of this popular Institution will commence on Monday, the first day of September next. Parents or Guardians desiring a school of the highest character, at moderate rates, for their Children or Wards, apply for information to the Principal, Rev. JOHN McCRON, D.D., Hagerstown, Md.

aug2-1mo

NEW GOODS at H. BLACKISTON'S

DELAWARE RAIL ROAD

SPRING ARRANGEMENT.

ON and after Monday, JUNE 2nd 1873, (Sundays excepted,) Trains will leave as follows:

GOING NORTH.

	PASSENGER, A. M.	PASSENGER, A. M.	MIXED P. M.
Delmar,		11,10	2,45
Laurel,		11.17	3,12
Seaford,	6,30	11,36	3,43
Bridgeville,	6,48	11,54	4,20
Greenwood,	6,58	12,05	4,40
Farmington,	7,03	12,15	4,55
Harrington,	7,25	12,30	5,20
Felton	7,36	12,50	
Canterbury,	7,43	12,57	
Woodside	7,49	1,04	
Wyoming,	7,56	1,14	
Dover,	8,03	1,25	6,35
Moorton,	8,14	1,37	
Brenford,	8,21	1,45	
Smyrna,	8,05	1,34	
Clayton,	8,29	1,54	6,56
Green Spring,	8,34	2,00	
Blackbird,	8,43	2,12	
Townsend,	8,51	2,20	
Middletown,	9,00	2,38	7,20
Mt. Pleasant,	9,19	2,49	
Kirkwood,	9,28	3,00	
Rodney,	9,33	3,05	
Bear,	9,41	3,15	
State Road,	9,45	3,20	
New Castle,	9,55	3,33	
ARRIVE.			
Wilmington,	10,15	3,55	9,00
Phila.,	11,45	5,25	11,20
Baltimore,	1,05	6,10	3,50

GOING SOUTH.

	PASSENGER, A. M.	PASSENGER, P. M.	MIXED P. M.
Phila.,	6,30	9,00	11,20
Baltimore,	7,25	2,55	7,20
Wilmington,	10,10	6,23	12,55
New Castle	10,30	6,45	1,20
State Road	10,35	6,50	
Bear	10,45	7,00	
Rodney,	10,50	7,05	
Kirkwood,	10,57	7,13	
Mt. Pleas't	11,07	7,26	
Middletown	11,28	7,44	2,34
Townsend	11,34	7,55	2,38
Blackbird	11,39	8,00	
Green Spring,	11,48	8,08	
Clayton,	11,55	8,14	3,06
Smyrna, Ar.	12,10	8,30	
Brenford	12,01	8,19	
Moorton	12,09	8,25	
Dover	12,24	8,37	2,42
Wyoming,	12,32	8,45	2,52
Woodside,	12,40	8,51	
Canterbury	12,45	8,56	
Felton	12,50	9,02	4,09
Harrington	1,07	9,18	4,17
Farmington	1,15	9,26	4,31
Greenwood	1,26	9,36	4,56
Bridgeville	1,37	9,46	5,20
Seaford	1,58	10,00	5,47
Laurel	2,12		6,11
Delmar	2,25		6,30

The mixed train will run subject to delays incident to freight business, and will stop only at stations where time is given.

NEW CASTLE TRAINS.

Leave New Castle for Wilmington and Philadelphia at 7.40 A. M. Leave Philadelphia, 12.15 A. M., and Wilmington, 1.25 P. M., for New Castle.

SMYRNA BRANCH TRAINS.

Additional to those above, leave Smyrna for Clayton 11 39, A. M., and 7 38 P. M. Leave Clayton for Smyrna, 8.40 A. M., and 2.00 P. M., to make connections with trains to and from Dover, and Stations south.

CONNECTIONS.

At Townsend, with the Kent County, and Queen Anne's & Kent Railroads.

At Clayton, with M. & D. R. R. for Easton and intermediate places.

At Harrington, with J. & B. R. R. for Milford, Georgetown, Lewes and intermediate places.

At Seaford, with D. & D. R. R. for Federalsburg and Cambridge, &c.

At Delmar, with E. S. R. R. for Salisbury, Princess Ann, Crisfield; also for Berlin and other stations on the W. & P. R. R.

may25-tf H. F. KENNY, Sup't Del. R. R.

Md. & Del. Rail Road

SPRING ARRANGEMENT,

On and after Monday, May 26th, 1873,

Trains will run as follows:

GOING NORTH.

LEAVE.	PASSENGER.	FREIGHT.
Easton,	6.00A. M.	12.40P. M.
Woodland,	6.45	1.00
Cordova,	6.56	1.15
Hillsboro',	6.40	1.30
Ridgely,	6.50	1.50
Greensboro',	7.05	2.10
Goldsboro',	7.14	2.30
Henderson,	7.25	2.45
Marydel,	7.32	3.04
Slaughter's,	7.45	3.14
Kenton,	8.00	3.35
ARRIVE.		
Clayton,	8.10	4.00
Wilmington,	10.16	9.03
Philadelphia,	11.45	11.30
Baltimore,	1.05P. M.	3.50
New York,	4.54	8.21

GOING SOUTH.

LEAVE.	PASSENGER.	PASSENGER.	FREIGHT.
New York,	12.30 P. M.	4.00	12.00A. M.
Baltimore,	2.55	7.25	
Philadelphia,	5.00	8.30	
Wilmington,	6.25	10.10	
Clayton,	8.15	12.00M.	
Kenton,	8.30	12.20P. M.	
Slaugster's,	8.45	12.35	
Marydel,	9.00	12.50	
Henderson,	9.10	1.05	
Goldsboro',	9.20	1.15	
Greensboro',	9.35	1.45	
Ridgely,	9.55	1.50	
Hillsboro',	10.10	2.05	
Cordova,	10.25	2.30	
Woodland,	10.35