THE FARMER'S COLUMN

THE FARMER'S BANK.

Of all the banks that man has known,
The Farmer's is the best,
For it has stood the test of time,
And every nation blest.

Though other banks are styled 'The First,'
And some much good have done,
This is the mighty bank of banks,
The good old "Number One."

More men have taken stock in this,
Than in all other banks!
It has the credit of the world,
And all the people's thanks.

The treasure in the Farmer's bank
Is worth *far* more than gold,
And every where o'er all the earth
It blesses young and old.

Unlike some other banks of note,
This bank is not intent
On shaving notes and lending bills
At monstrous high per cent.

When drawing from the Farmer's bank,
It pays per cent to you,
And all it promises, it pays
The moment it is due.

It's not sustained like other banks,
And kept up by A or B,
But every honest farmer's hand
Is trusted with a key.

It's bills are always held at par,
Like barley, corn and oats,
And it has never failed to pay
Its prommissory notes.

And now I state a startling fact,
Which should not be forgot,
It's issues always are so good—
Rogues counterfeit them not.

The Farmer's bank is always safe,
Its stock is well secured,
I'm certain it can never break,
It has so long endured.

The treasure in the Farmer's bank,
The world will always need,
And who without it aims to live
Will never quite succeed.

Take *stock* then in the Farmer's bank,
At least one *share* or more,
Draw "deeper" *drafts*, and plenty's smile,
Will linger 'round your door.

Patrons of Husbandry.

We subjoin a few short extracts from an address delivered before the Easton Grange by E. L. F. Hardcastle, Worthy Master. The address states plainly and fairly facts felt and admitted by all classes of farmers, at the same time it gives some timely and wholesome advice to the Patrons themselves that is well worth being read and remembered by them. A few *pushing* indiscreet men in any organization if not watched and overruled can soon bring an organization into disfavor. In our opinion it is just here that the Granges need to be especially vigilant and careful.

"The great interest of agriculture, upon which the prosperity of the civilized world so much depends, has been discriminated against by almost every other interest. As a class, farmers are patient and unsuspecting, and they may blame themselves for many of the burthens that have been put upon them.—But when, as in the past few years, these burthens accumulated, and finally became so oppressive as to be intolerable—too heavy to be borne—the spirit of manhood was at last aroused—farmers rose up, and determined they would submit to oppression no longer. Then it was they began to consult together as to the means of relief. Hence the Orders of Patrons of Husbandry was organized for the purpose of correcting this unjust discrimination, and of establishing the rights of farmers on a just and equitable basis. * * *

It must be borne in mind that the wrongs complained of have been long and gradually accumulating, that they are the matured work of shrewd and able minds, whose machinations are not easily circumvented or overthrown.—Hence the necessity for the exercise of patience on the part of Patrons. Too much must not be expected to be accomplished in a brief time. We must take no hasty or improper actions that would array against us the hostility of honest and good people, whose sympathies are naturally with us— we should be wise and prudent in all we do—and above all, we must not fail to practice the precepts of our Order—while we aim to add dignity to labor, we must be honest and just in all dealings with our fellow men. By so doing we cannot fail to receive the co-operation of all who seek as we do, to promote the good of our country and of mankind." * * *

TREES AND CLIMATE.—It may not generally be known that the relations between the existence of large forests, and the maintenance of a warm climate, are of the most intimate kind; and the climate of a country in which forests are cut down gradually exhibits patent and appreciable signs of change. In Australia, the destruction of woods has already affected the climate in certain localities; and measures are being taken to replant the soil with fresh trees of young and rapid growth, and to restore the favoring influences so highly valued by all. The cork-oak, fir, red cedar, and other trees are there being planted, under Government direction, in room of the destroyed trees, many of which were useless in commerce, or for building purposes. In many localities of our own country—which is by no means so highly favored in the matter of climate as Australia—the forester and botanist might go hand in hand with the meteorologist in the endeavor to improve the weather, so far as this may be practicable.

A FARMER in Massachusetts, a retired Bostonian, didn't know how to take a wagon wheel off to grease the axle, and so he bored holes through the hub and poured in the grease.

UNITED STATES LIFE INSURANCE CO.

Cor. Broadway and Warren Streets,

NEW YORK.

INCORPORATED 1850.

CASH ASSETS $4,219,813.68,

The Principle Features of the Company are Absolute Security, Economical Management, and Liberality to the Insured.

ALL FORMS OF LIFE AND ENDOWMENT POLICIES ISSUED.

John E. Dewitt, President.
Charles E. Pease, Sec'y.
Wm. D. Whiting, Actuary.

FREDERICK FOUNTAIN, Agent for Maryland.

NO. 7 GERMAN STREET, BALTIMORE, MD.

Application for insurance may be made to the branch office in Baltimore, or to T. WIRT FOUNTAIN, Local Agent.

Dr. Enoch George, Denton, Dr. Henry C. Comegys, Greensborough, } Medical Examiners for Caroline county. [june 27-3m.

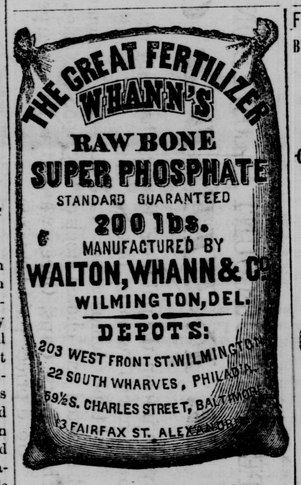

We also offer in compliance with urgent requests from all parts of the Peninsula, the

SUN GUANO

a Reliable Fertilizer at a low price, and confidently recommend it to farmers, as **The Best Manure for its Price ever Offered in the Market.**

We wish it distinctly understood that the

"Sun Guano & Bone Phosphate"

IS NOT prepared according to any empirical receipt which has been hawked about the country. Its composition is the result of many experiments and analyses, and is entirely original with us. It is NOT mixed with sand, dirt, or any other adulterant, but every article of which it is composed is in itself a valuable manure, and we are enabled to offer it at this low price, only because of our unrivaled facilities in controlling our raw materials. We manufacture our own Sulphuric Acid; we grind our own Bone, and prepare our own Ammoniacal matter, and with these unsurpassed facilities, we claim to be able to be able to produce a better and cheaper fertilizer than any other concern in the country.

Farmers are earnestly requested to give the "SUN GUANO AND BONE PHOSPHATE" a trial. It will be furnished at any station on the Delaware Railroad, in lots of Five tons, and upwards, at the uniform price of

$32 PER TON,

free of freight charges. This remarkably low price places it within the reach of every farmer

WALTON, WHANN & CO.,
Wilmington, Del.

FOR SALE BY

SATTERFIELD & MOORE, Greensboro,' Md.
J. P. J. HUBBARD, Concord, Md.
HENRY MOHBRAY, Federalsburg, Md.
augl-tf.

BARGAINS! BARGAINS! BARGAINS!

J. W. CHEEZUM & CO.,

EASTON, MD.,

ARE OFFERING

Great Bargains

IN

DRY GOODS,
NOTIONS,
CARPETS,
OIL CLOTHS, &c., &c.

CALL AND EXAMINE

MY STOCK

BEFORE

PURCHASING ELSEWHERE.

THEY OFFER

SPECIAL INDUCEMENTS

TO

CASH BUYERS,

J. W. Cheezum & Co.,

nov28-y. EASTON, MD.

FURNITURE! FURNITURE!!

BUY DIRECT FROM THE MANUFACTURER,

And save 25 per cent.

CHAS. P. STEVENS,

MANUFACTURER OF

CABINET FURNITURE

No. 3 South Calvert Street,

BALTIMORE, MD.

Now ready a beautiful stock of both high and low priced Furniture.

Solid Walnut Bed-Room Sets with Marble Tops, ten pieces $59 00
Walnut Parlor Sets in Reps or Hair Cloth, seven pieces $50 00
Beautiful Cottage Sets, complete $19 00

And a magnificent variety of higher priced FURNITURE.

☞ A complete Catalogue and Price List of my goods sent on application.—Write for one.

CHAS P. STEVENS,
3. S. CALVERT ST.,
BALTIMORE.

THE SUN,

DAILY AND WEEKLY FOR 1875.

The approach of the Presidential election gives unusual importance to the events and developments of 1875. We shall endeavor to describe them fully, faithfully, and fearlessly.

THE WEEKLY SUN has now attained a circulation of over seventy thousand copies. Its readers are found in every State and Territory, and its quality is well known to the public. We shall not only endeavor to keep it fully up to the old standard, but to improve and add to its variety and power.

THE WEEKLY SUN will continue to be a thorough newspaper. All the news of the day will be found in it, condensed when unimportant, at full length when of moment, and always, we trust, treated in a clear, interesting and instructive manner.

It is our aim to make the **WEEKLY SUN** the best family newspaper in the world. It will be full of entertaining and appropriate reading of every sort, but will print nothing to offend the most scrupulous and delicate taste. It will always contain the most interesting stories and romances of the day, carefully selected and legibly printed.

The Agricultural Department is a prominent feature in the WEEKLY SUN, and its articles will always be found fresh and useful to the farmer.

The number of men independent in politics is increasing, and the WEEKLY SUN is their paper especially. It belongs to no party, and obeys no dictation, contending for principle, and for the election of the best men. It exposes the corruption that disgraces the country and threatens the overthrow of republican institutions. It has no fears of knaves, and seeks no favors from their supporters.

The markets of every kind and the fashions are regularly reported in its columns.

The price of the WEEKLY SUN is one dollar a year for a sheet of eight pages, and fifty-six columns. As this barely pays the expenses of paper and printing, we are not able to make any discount or allow any premium to friends who may make special efforts to extend its circulation. Under the new law, which requires payment of postage in advance, one dollar a year, with twenty cents the cost of prepaid postage added, is the rate of subscription. It is not necessary to get up a club in order to have the WEEKLY SUN at this rate. Any one who sends one dollar and twenty cents will get the paper, postpaid, for a year.

We have no travelling agents.

THE WEEKLY SUN.—Eight pages, fifty-six columns. Only $1.20 a year, *postage prepaid. No discounts from this rate.*

THE DAILY SUN.—A large four-page newspaper of twenty-eight columns. Daily circulation over 120,000. All the news for 2 cents. Subscription, postage prepaid, 55 cents a month, or $6.50 a year.—To clubs of 10 or over, a discount of 20 per cent.

Address, "THE SUN,"
dec19-6w. New York City.

FOR BARGAINS

CALL AT

J. H. VAN GESEL'S.

HAVING purchased the Stock of Goods of Capt. THOS. E. HEATHER and added thereto a choice lot of

NEW AND SEASONABLE GOODS,

my stock is now full and I am enabled to offer inducements to buyers to give me their patronage. I do not propose to undersell others, but I will sell on terms so accommodating as to make it to the interest of the purchaser to call and see me before buying elsewhere. My stock consists in part of

DRY GOODS,

SUCH AS GENTLEMEN S WEAR, LADIES' DRESS GOODS AND TRIMMINGS, BOOTS AND SHOES, HATS & CAPS, READY-MADE CLOTHING, GROCERIES AND HARDWARE, AND QEENSWARE, A LARGE, STOCK OF NOTIONS, RIBBONS, GLOVES & WHITE GOODS, TOGETHER WITH A GENERAL ASSORTMENT OF ARTICLES

AS ARE

KEPT IN A COUNTRY STORE.

All kinds of country produce taken in exchange for goods.

Hoping to receive a liberal share of public patronage, I will endeavor to deal fairly with my customers, and give them a valuable compensation for their investments.

jun e73-74 6m. J. H. VAN GESEL.

A New Idea!

A

WILSON

SHUTTLE

Sewing Machine

FOR

50 Dollars ! !

FARMERS,
MERCHANTS,
MECHANICS,
AND
EVERYBODY

Buy the World-Renowned

WILSON

Shuttle Sewing Machine!

THE

BEST IN THE WORLD!

☞ The Highest Premium was awarded to it at

VIENNA;

Ohio State Fair;
Northern Ohio Fair;
Amer. Institute, N. Y.;
Cincinnati Exposition;
Indianapolis Exposition;
St. Louis Fair;
Louisiana State Fair;
Mississippi State Fair;
and Georgia State Fair;

FOR BEING THE

BEST SEWING MACHINES,

and doing the largest and best range of work. All other Machines in the Market were in direct

COMPETITION ! !

☞ *For Hemming, Felling, Stitching, Cording, Binding, Braiding, Embroidering, Quilting and Stitching fine or heavy goods it is unsurpassed.*

Where we have no Agents we will deliver a Machine for the price named above, at the nearest Rail Road Station of Purchasers.

Needles for all Sewing Machines for Sale.

Old Machines taken in Exchange.

Send for Circulars, Price List, &c., and Copy of the Wilson Reflector, one of the best Periodicals of the day, devoted to Sewing Machines, Fashions, General News and Miscellany.

Agents Wanted

ADDRESS,

Wilson Sewing Machine Co.

CLEVELAND, OHIO.

ESTABL SHED 1817.

BARCROFT & CO.

IMPORTERS AND JOBBERS

Of Staple & Fancy Dry Goods, Cloths, Cassimeres, Blankets, Linens, White Goods, Hosiery, &c.

NOS. 405 & 407 MARKET ST.,

AND NO. 12 NORTH FOURTH STREET.

S. B. BARCROFT. **PHILADELPHIA.**
J. Y. FINE. S. K. KILLE.
RO. LEE. W. M. RUNK. ep5-tf.

The Last Notice.

I hereby notify all persons indebted to me for Clerk's fees that they are requested to come forward and pay the same. I have authorized James W. Waddell to collect them at once by *law*. Come forward and save costs, I mean to close, delays are dangerous, and I need the money.

THOS. H. KEMP,
oct21-tf. Late Clerk.

For Rent.

THE property in Centreville, now in the occupancy of F. W. Neavitt, Esq., is for rent for the ensuing year. Anyone desiring to rent it will apply to Mrs. Clinton Cook, Denton, or to the Editor of the Denton JOURNAL. [july18-tf.

[Centreville *Observer* copy.

1874. FALL 1874.

CHOPTANK NURSERIES,

DENTON, MD.

PETERS & DOWLING,

Proprietors,

OFFER FOR SALE THIS FALL

50,000 select Peach Trees, No. 1, embracing all the leading varieties, such as the early Beatrice, early Louise and errly Rivers. They have also late varieties, such as the Ringgold Cling, Nauticoke and Bilyus late October, Reeves' Late Yellow and Key Port Late White.

PEARS,

Standard and Dwarf, including all the leading varieties.

APPLES,

About 50,000, three years old, including all the Southern winter varieties.

—ALSO—

Orange, Quince, Cherry Trees, Apricots, Yard and Shade Trees, Evergreens and Ornamental Trees, an extra and large assortment of

SMALL FRUITS,

consisting of Three Hundred Thousand CONDVERS COLOSSAL ASPARAGUS ROOTS,

Blackberries, Raspberries, Gooseberries, Currants, Strawberry Plants, &c.

RHURARB, GRAPE VINES, ROSES & FLOWERS generally.

—ALSO—

500,000 OSAGE ORANGE QUICKS, at reduced prices.

Our stock is all healthy and true to name, and we are prepared to supply all orders promptly with first-class stock upon as reasonable and fair terms as any other nursery.

We are practical Nurserymen and the public may rely upon every article sold by us being true to representation.

☞ Send in your orders early.

PETERS & DOWLING,
Oct17-tf. Denton, Md.

A. W. FOUNTAIN,

Carriage Builder,
No 1 North Washington St.,
EASTON, MD.

Has now in Stock and

CONSTANTLY BUILDING

ALL STYLES OF CARRIAGES

That find sale in

THIS MARKET.

Hand-Made Harness

AT

Very Low Prices,

CARRIAGE AND HARNESS

REPAIRING

DONE ON REASONABLE TERMS.

I am thankful for past favors. Call and see me, I am now offering

GREAT INDUCEMENTS.

ESTABLISHED 1820.

—o—

GADDESS BRO'S.

Steam Marble Works,

COR. SHARP AND GERMAN STS.

ALSO, NO. 110 SOUTH CHARLES ST.

BALTIMORE, MD.

Persons in Caroline and adjoining counties wishing to purchase a

MONUMENT,

Tomb or Head and Foot Stone

For the Grave of a relative or friend, can find a large and beautiful assortment of finished work of

AMERICAN AND ITALIAN MARBLE

at the above named works.

All orders by mail promptly and faithfully attended to. [nov21-y.

CHESTER RIVER STEAMBOAT CO.

Fall & Winter Arrangement.

ON and after Monday, September 28th, 1874, the Steamer

GEORGE LAW

Will leave Chestertown every Monday, Wednesday and Friday at 7 1-2 A. M., stopping at Rolphs, Bookers, Quaker Neck, Greys Inn Creek, Queenstown and Kent Island.

Returning, leave Baltimore every Tuesday, Thursday and Saturday at 7 1-2 A. M., making the above stops.

Freight received every Monday, Wednesday and Friday, until 5 P. M.

R. A. BRAINARD,
sep26-tf. Agent.

Bargains. Bargains.

AT THE

GREAT SHOE STORE

OF

JESSE HUGHES,

EASTON, MARYLAND.

If you want bargains call at the Shoe Store of Jesse Hughes, as he has the largest stock of any Shoe House on the Eastern Shore.

Next door to T. C. Nichols' "Hardware Store," where he has a stock of

BOOTS AND SHOES

suitable for Ladies, Gentlemen, Misses Boys, Youth and Children. A full line of French Goods for the ladies. All to be sold CHEAP FOR THE CASH.

oct24-tf.

V. O. EARECKSON,

LUMBER DEALER,

WEST FALLS AVENUE,

First Yard South of Pratt St. Bridge,

BALTIMORE, MD.

FLOORING, JOIST & SCARNLING, PARTITION, PAILINGS, SHINGLES, FENCING, FACED SHELVING, LATHS, POPLAR, OAK, &c.

feb22-1 f

FOR all articles of Hardware or Agricultural Implements, go and see or send to T. C. NICOLS, Easton, Md.

THE

DENTON JOURNAL

DENTON, MARYLAND,

Established 1847.

—o—

IS THE ONLY

Democratic Newspaper

PUBLISHED IN

Caroline County.

—o—

THE JOURNAL

HAS A LARGE

AND INCREASING

SUBSCRIPTION LIST ?

MUCH LARGER THAN ANY OTHER

IN THE COUNTY.

—o—

IT CIRCULATES

Freely Among All Classes,

MAKING IT

A DESIRABLE

ADVERTISING MEDIUM

—o—

SUBSCRIPTION PRICE

$1.50 PER ANNUM

IN ADVANCE

WITHOUT CHARGE

OF

POSTAGE

TO ANY

SUBSCRIBER.

NEW AND FRESH

GOODS

—AT—

MARTIN & CO'S.

CONFECTIONERY,

BAKERY, GROCERY,

RESTAURANT,

AND SAMPLE ROOM,

WASHINGTON ST., (opp. Paragon House

EASTON, MD.

THEY have returned from the city with a

LARGE SUPPLY OF GOODS,

to which they respectfully call the attention of their friends and the public.

They also purchase all kinds of

PRODUCE,

SUCH AS

POTATOES,
LARD,
BUTTER,
EGGS,
& DRIED FRUITS OF ALL KINDS.

MARTIN & CO.
Keep a large stock, and call thereto the attention of all dealers, to whom they sell

AT CITY PRICES.

MARTIN & CO.
Bake daily, CAKES and BREAD of all kinds, and made of the best Family Flour.

MARTIN & CO.
Put up BRIDAL CAKES in the best style, and at short notice.

MARTIN & CO.
Furnish all orders for ICE CREAM and other ices at city prices.

MARTIN & CO.
Have Fisher's Unrivalled MINCE MEAT for sale in different sized cans, or by the pound.

MARTIN & CO.
Have HOMINY and Fine Grits—very nice.

MARTIN & CO.
Receive weekly fresh CRACKERS—Water, Soda, Cream and Mushroom. They have also the Philadelphia Family Biscuit—very fine.

MARTIN & CO.
Keep PICKLES of all kinds, in Jars, or by the hundred. Also, CHOW CHOW and CATSUP.

MARTIN & CO.
Have a very superior article of CRAB-APPLE CIDER and VINEGAR.

MARTIN & CO.
Keep New York and Pennsylvania BUCKWHEAT FLOUR in sacks or by the pound.

MARTIN & CO.
Keep a superior article of New Orleans MOLASSES.

MARTIN & CO,
Keep COAL and GASOLINE OILS, which give a most brilliant light, and are not explosive.

MARTIN & CO,
Keep a supply of Goshen and Roll BUTTER.

MARTIN & CO,
Keep FLOUR of all grades, by the barrel or retail. Also, CORN MEAL.

MARTIN & CO,
Have a superior stock of French and German MUSTARD, put up in small jars—it is very fine.

MARTIN & CO,
Have a lot of prime CHEESES.

MARTIN & CO,
Keep a supply of prime APPLES.

MARTIN & CO,
Have a lot of prime CHESTNUTS and English WALNUTS.

MARTIN & CO.
Keep CRACKER DUST put up in pound bundles, for Family use.

MARTIN & CO,
Have a lot of superior APPLE BRANDY, made in this county.

MARTIN & CO'S

EATING DEPARTM'T.

Raw Oysters	25cts.
Stewed "	25cts.
Fried "	25cts.
Roasted "	50cts.
Fresh Fish	25cts.
Beef Steak	25cts.
Pork	25cts.
Mutton Chops	25cts.
Veal Cutlett	25cts.
Ham and Eggs	25cts.
Sausage	25cts.
Cold Meats	10cts.
Pigs' Feet	10cts.
Tripe	25cts.
Mince, Peach and Apple Pies	10cts.
Coffee, Tea and milk	5cts.
Chocklate	10cts.
Bread and Butter	15cts.

Wild game of all kinds in season.

MARTIN & Co,
Supply Families with OYSTERS in the shell or shucked.

MARTIN & CO,
Furnish "PEACE MAKERS" to gentlemen—something nice to take home with them at night.

MARTIN & CO,
Keep all kinds of LIQUORS and fine WINES. Also, ALE & LAGER BEER in bottles and on draught.

MARTIN & CO'S
CONFECTIONERY DEPARTMENT is well stocked with the most choice and varied assortment of

CAKES,

CANDIES,

NUTS, &C.

MARTIN & CO.,

oct13-y. EASTON, MD.

©Maryland State Archives, mdsa_sc2939_scm3041-0214