THE FARMER'S COLUMN

To Farm Laborers.

The history of our race, as well as the nature of man, teach us that the nearest approach we may ever attain to contentment and happiness in this life, is in closest association with nature. The nearer he can come to receiving his daily bread fresh from the hand of the Creator, the less he feels dependent on the caprice or will of his fellow men. Hence we find in this country a laudable ambition among men and women to own a home of their own where they can plant their trees, train their vines, and rear their flowers, and feel these are growing for me and mine.

How it inspires hope, nerves the weary hand, and cheers each passing hour. It binds the family together. Each child has his or her tree, shrub or flower, something on which labor is bestowed, and to which they are attached. And as the years go by and families change, sons and daughters go from home into the world, and parents are alone, how the evidences of the toil or skill of absent ones call up pleasant associations of the past; and to the children there are numerous attractions to draw them often back to the old home. It should be the aim of every one in this country to become the owner of his home as early in life as possible, and parents will do their children a great service by instructing and assisting them to provide the nucleus of a home, even during their minority. It will give them an object for which to save their money, teach them frugality, and show them that success is within their power.

Chicken Cholera Prevention.

As chicken cholera is getting so prevalent at the present time, I cannot help but give a little advice to poultry raisers, learned after long experience. Having been a chicken farmer fo 25 years, have had to contend with many diseases which fowls are heir to. In winter fowls require more attention than in summer,—as they can cater for themselves in summer—but in winter we must cater for them. Raw meat or bones broken up small or boiled sheep entrals are good for fowls. Particular attention should be paid to drinkingwater, the best thing to have the water in is an iron trough, always keeping a lump of brimstone in and rusty iron. Next, where fowls have full access to corn, they need, twice a week at least, ground oats and bran scalded, and add one tablespoonful each of pepper and copperas, and if the season has set in, add to the above a tablespoonful of resin and sulphur, also adding in the water a little alum and camphor. Next keep your fowls free from lice if you want them to do well. Have a shallow box and put ashes and lime and sprinkle a little kerosene on, keep it dry and where the fowls can bask and have free access to it. —*W. W. Richardson, in Rock River Farmer.*

SHEEP on a farm yield both wool and mutton. They multiply with great rapidity. They are the best of farm scavengers, "cleaning a field" as no other class of animals will. They give back to the farm more in proportion to what they take from it than any other animal and distribute it better with a view to the future fertility of the soil.

SEED.—This is the month to provide the seed required for early spring use. Pure and fresh seed is of the first importance, and the cost is nothing compared with the result.

PEAS.—Peas are among the hardiest of spring vegetables, and will stand a frost that would destroy many other plants. They can be sown the present month. The varities cultivated are numerous, both of early and late. It is a great error in those persons who sow the rows of tall-growing peas close together. It is much better in those sorts that grow very tall, to have only one row, and then to leave a bed ten or twelve feet wide for onions, carrots, or any crops which do not grow tall.

OATS.—If the ground be in proper condition, sow oats and clover-seed, for, we beleive, it is an indisputable fact, that the earlier this crop is sown, the better the yield. The land should be well prepared, manured or fertilzed. Plow in the oats about three inches deep; harrow in the clover-seed, and if the land be sandy, roll.

POTATOES.—Early potatoes may be planted, to advantage, the first part of this month. The early rose succeeds well in most parts of the State, particularly in a sandy loam if the ground is properly and well manured.

UNITED STATES LIFE INSURANCE CO.

Cor. Broadway and Warren Streets,

NEW YORK.

INCORPORATED 1850.

CASH ASSETS $4,219,813.68.

The Principle Features of the Company are Absolute Security, Economical Management, and Liberality to the Insured.

ALL FORMS OF LIFE AND ENDOWMENT POLICIES ISSUED.

John E. Dewitt, President.
Charles E. Pease, Sec'y.
Wm. D. Whiting, Actuary.

FREDERICK FOUNTAIN, Agent for Maryland.

NO. 7 GERMAN STREET, BALTIMORE, MD.

Application for insurance may be made to the branch office in Baltimore.

Dr. Enoch George, Denton, Dr. Henry C. Comegys, Greensborough, } Medical Examiners for Caroline county. [june 27-3m.

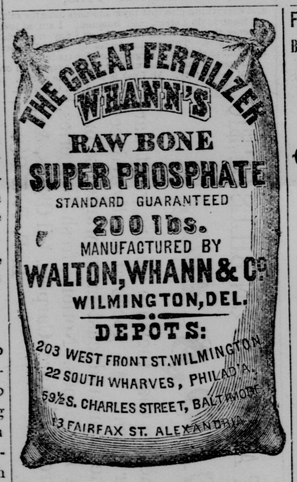

We also offer in compliance with urgent requests from all parts of the Peninsula, the

SUN GUANO

a Reliable Fertilizer at a low price, and confidently recommend it to farmers, as

The Best Manure for its Price ever Offered in the Market.

We wish it distinctly understood that the

"Sun Guano & Bone Phosphate"

IS NOT prepared according to any empirical receipt which has been hawked about the country. Its composition is the result of many experiments and analyses, and is entirely original with us. It is NOT mixed with sand, dirt, or any other adulterant, but every article of which it is composed is in itself a valuable manure, and we are enabled to offer it at this low price, only because our unrivaled facilities in controlling our raw materials. We manufacture our own Sulphuric Acid; we grind our own Bone, and prepare our own Ammoniacal matter, and with these unsurpassed facilities, we claim to be able to be able to produce a better and cheaper fertilizer than any other concern in the country.

Farmers are earnestly requested to give the "SUN GUANO AND BONE PHOSPHATE" a trial. It will be furnished at any station on the Delaware Railroad, in lots of Five tons, and upwards, at the uniform price of

$32 PER TON,

free of freight charges. This remarkably low price places it within the reach of every farmer

WALTON, WHANN & CO.,
Wilmington, Del.

FOR SALE BY

SATTERFIELD & MOORE, Greensboro,' Md.
J. P. J. HUBBARD, Concord, Md.
HENRY MOHBRAY, Federalsburg, Md,
aug1-tf.

BURNS & SLOAN
LUMBER DEALERS,

OFFICE:
132 LIGHT STREET WHARF,
BALTIMORE,

YARDS: {104 and 132 Light Street Wharf. 132 S. Charles Street. Corner York and Johnson Streets.

BUILDING LUMBER

SHINGLES,
FENCING,
DOORS,
SASH,
BRICKS,
OAK, ASH, WALNUT,
AT LOWEST RATES IN LOTS TO SUIT
july12-y

Notice to Farmers.

Owing to the low prices of Grain, as well as a disposition to meet the views of the Farmer upon this subject, we have this day REDUCED OUR COMMISSIONS ON SALES OF GRAIN BY SCHOONER TO

ONE CENT per bushel.

Soliciting your consignments,
WOODSIDE & GRIFFITH,
Baltimore, Dec. 1st, 1874 No. 55 Light Street.
dec12-3m.

NOTICE FISHERMEN.

GILLING THREAD.

BANNER THOMAS' celebrated Silver Gray Gilling Thread; Jno. S. Lee & Co., Delaware Thread, and other popular brands; Net Rope, hand and machine made, at lowest cash prices.
J. W. CHEEZUM & CO.,
Dec19-tf. Easton, Md.

FURNITURE! FURNITURE!!
BUY DIRECT FROM THE MANUFACTURER,
And save 25 per cent.

CHAS. P. STEVENS,
MANUFACTURER OF
CABINET FURNITURE
No. 3 South Calvert Street,
BALTIMORE, MD.

Now ready a beautiful stock of both high and low priced Furniture.
Solid Walnut Bed-Room Sets with Marble Tops, ten pieces $59 00
Walnut Parlor Sets in Reps or Hair Cloth, seven pieces $50 00
Beautiful Cottage Sets, complete $19 00
And a magnificent variety of higher priced FURNITURE.
☞A complete Catalogue and Price List of my goods sent on application.—Write for one.

CHAS P. STEVENS,
3. S. CALVERT ST.,
BALTIMORE.

THE SUN.

DAILY AND WEEKLY FOR 1875.

The approach of the Presidential election gives unusual importance to the events and developments of 1875. We shall endeavor to describe them fully, faithfully, and fearlessly.

THE WEEKLY SUN has now attained a circulation of over seventy thousand copies. Its readers are found in every State and Territory, and its quality is well known to the public. We shall not only endeavor to keep it fully up to the old standard, but to improve and add to its variety and power.

THE WEEKLY SUN will continue to be a thorough newspaper. All the news of the day will be found in it, condensed when unimportant, at full length when of moment, and always, we trust, treated in a clear, interesting and instructive manner.

It is our aim to make the WEEKLY SUN the best family newspaper in the world. It will be full of entertaining and appropriate reading of every sort, but will print nothing to offend the most scrupulous and delicate taste. It will always contain the most interesting stories and romances of the day, carefully selected and legibly printed.

The Agricultural Department is a prominent feature in the WEEKLY SUN, and its articles will always be found fresh and useful to the farmer.

The number of men independent in politics is increasing, and the WEEKLY SUN is their paper especially. It belongs to no party, and obeys no dictation, contending for principle, and for the election of the best men. It exposes the corruption that disgraces the country and threatens the overthrow of republican institutions. It has no fears of knaves, and seeks no favors from their supporters.

The markets of every kind and the fashions are regularly reported in its columns.

The price of the WEEKLY SUN is one dollar a year for a sheet of eight pages, and fifty-six columns. As this barely pays the expenses of paper and printing, we are not able to make any discount or allow any premium to friends who may make special efforts to extend its circulation. Under the new law, which requires payment of postage in advance, one dollar a year, with twenty cents the cost of prepaid postage added, is the rate of subscription. It is not necessary to get up a club in order to have the WEEKLY SUN at this rate. Any one who sends one dollar and twenty cents will get the paper, postpaid, for a year.

We have no travelling agents.

THE WEEKLY SUN.—Eight pages, fifty-six columns. Only $1.20 a year, *postage prepaid. No discounts from thierate.*

THE DAILY SUN.—A large four-page newspaper of twenty-eight columns. Daily circulation over 120,000. All the news for 2 cents. Subscription, postage prepaid, 55 cents a month, or $6.50 a year.—To clubs of 10 or over, a discount of 20 per cent.

Address, "THE SUN,"
dec19-6w. New York City.

FOR ARGAINS
CALL AT
J. H. VAN GESEL'S.

HAVING purchased the Stock of Goods of Capt. THOS. E. HEATHER and added thereto a choice lot of

NEW AND SEASONABLE GOODS,

my stock is now full and I am enabled to offer inducements to buyers to give me their patronage. I do not propose to undersell others, but I will sell on terms so accommodating as to make it to the interest of the purchaser to call and see me before buying elsewhere. My stock consists in part of

DRY GOODS,

SUCH AS GENTLEMEN S WEAR, LADIES' DRESS GOODS AND TRIMMINGS, BOOTS AND SHOES, HATS & CAPS, READY-MADE CLOTHING, GROCERIES AND HARDWARE, AND QEENSWARE, A LARGE, STOCK OF NOTIONS, RIBBONS, GLOVES & WHITE GOODS, TOGETHER WITH A GENERAL ASSORTMENT OF ARTICLES

AS ARE

KEPT IN A COUNTRY STORE.

All kinds of country produce taken in exchange for goods.

Hoping to receive a liberal share of public patronage, I will endeavor to deal fairly with my customers, and give them a valuable compensation for their investments.
june13-74 6m J. H. VAN GESEL.

A New Idea!

A
WILSON
SHUTTLE
Sewing Machine

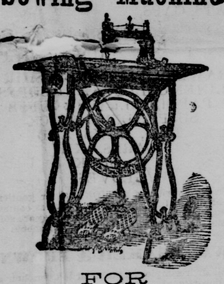

FOR
50 Dollars!!
FARMERS,
MERCHANTS,
MECHANICS,
AND
EVERYBODY
Buy the World-Renowned
WILSON
Shuttle Sewing Machine!
THE
BEST IN THE WORLD!

☞The Highest Premium was awarded to it at

VIENNA;

Ohio State Fair;
Northern Ohio Fair;
Amer. Institute, N. Y.;
Cincinnati Exposition;
Indianapolis Exposition;
St. Louis Fair;
Louisiana State Fair;
Mississippi State Fair;
and Georgia State Fair;

FOR BEING THE

BEST SEWING MACHINES,

and doing the largest and best range of work. All other Machines in the Market were in direct

COMPETITION!!

☞*For Hemming, Felling, Stitching, Cording, Binding, Braiding, Embroidering, Quilting and Stitching fine or heavy goods it is unsurpassed.*

Where we have no Agents we will deliver a Machine for the price named above, at the nearest Rail Road Station of Purchasers.

Needles for all Sewing Machines for Sale.

Old Machines taken in Exchange.

Send for Circulars, Price List, &c., and Copy of the Wilson Reflector, one of the best Periodicals of the day, devoted to Sewing Machines, Fashions, General News and Miscellany.

Agents Wanted

ADDRESS,
Wilson Sewing Machine Co.
CLEVELAND, OHIO.

ESTABLISHED 1817,
BARCROFT & CO.
IMPORTERS AND JOBBERS
of Staple & Fancy Dry Goods, Cloths, Cassimeres, Blankets, Linens, White Goods, Hosiery, &c.
NOS. 405 & 407 MARKET ST.,
AND NO. 12 NORTH FOURTH STREET.
PHILADELPHIA.
S. B. BARCROFT. J. Y. FINE. S. N. KILLE. EO. LEE. W. M. RUNK.
cp5-tf.

The Last Notice.

I hereby notify all persons indebted to me for Clerk's fees that they are requested to come forward and pay the same. I have authorized James W. Waddell to collect them at once by *law*. Come forward and save costs, I mean to close, delays are dangerous, and I need the money.
THOS. H. KEMP,
oct31-tf. Late Clerk.

For Rent.

THE property in Centreville, now in the occupancy of F. W. Neavitt, Esq., is for rent for the ensuing year. Anyone desiring to rent it will apply to Mrs. Clinton Cook, Denton, or to the Editor of the Denton JOURNAL. [july13-tf.
[Centreville *Observer* copy.

1874. FALL 1874.
CHOPTANK NURSERIES,
DENTON, MD.
PETERS & DOWLING,
Proprietors,
OFFER FOR SALE THIS FALL

50,000 select Peach Trees, No. 1, embracing all the leading varieties, such as the early Beatrice, early Louise and erly Rivers. They have also late varieties, such as the Ringgold Cling, Nanticoke and Bilyus late October, Reeves' Late Yellow and Key Port Late White.

PEARS,

Standard and Dwarf, including all the leading varieties.

APPLES,

About 50,000, three years old, including all the Southern winter varieties.

—ALSO—

Orange, Quince, Cherry Trees, Apricots, Yard and Shade Trees, Evergreens and Ornamental Trees, an extra and large assortment of

SMALL FRUITS,

consisting of Three Hundred Thousand CONDVERS COLOSSAL ASPARAGUS ROOTS,

Blackberries, Raspberries, Gooseberries, Currants, Strawberry Plants, &c.

RHURARB, GRAPE VINES, ROSES & FLOWERS generally.

—ALSO—

500,000 OSAGE ORANGE QUICKS, at reduced prices.

Our stock is all healthy and true to name, and we are prepared to supply all orders promptly with first-class stock upon as reasonable and fair terms as any other nursery.

We are practical Nurserymen and the public may rely upon every article sold by us being true to representation.

☞Send in your orders early.
PETERS & DOWLING,
Oct17-tf. Denton, Md.

A. W. FOUNTAIN,

Carriage Builder,
No 1 North Washington St.,
EASTON, MD.
Has now in Stock and
CONSTANTLY BUILDING
ALL STYLES OF CARRIAGES
That find sale in
THIS MARKET.
Hand-Made Harness
AT
Very Low Prices,
CARRIAGE AND HARNESS
REPAIRING
DONE ON REASONABLE TERMS.
I am thankful for past favors. Call and see me, I am now offering
GREAT INDUCEMENTS

ESTABLISHED 1820.
GADDESS BRO'S.
Steam Marble Works,
COR. SHARP AND GERMAN STS.
ALSO, NO. 110 SOUTH CHARLES ST.
BALTIMORE, MD.

Persons in Caroline and adjoining counties wishing to purchase a

MONUMENT,
Tomb or Head and Foot Stone

For the Grave of a relative or friend, can find a large and beautiful assortment of finished work of

AMERICAN AND ITALIAN MARBLE

at the above named works.
All orders by mail promptly and faithfully attended to. [nov21-y.

CHESTER RIVER STEAMBOAT CO.

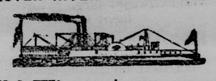

Fall & Winter Arrangement.

ON and after Monday, September 28th, 1874, the Steamer

GEORGE LAW

Will leave Chestertown every Monday, Wednesday and Friday at 7 1-2 A. M., stopping at Rolphs, Bookers, Quaker Neck, Greys Inn Creek, Queenstown and Kent Island.

Returning, leave Baltimore every Tuesday, Thursday and Saturday at 7 1-2 A. M., making the above stops.

Freight received every Monday, Wednesday and Friday, until 5 P. M.
R. A. BRAINARD,
sep26-tf. Agent.

Bargains. Bargains.
AT THE
GREAT SHOE STORE
OF
JES HUGHES,
EASTO ARYLAND.

If you want bargains in the Shoe Store of Jesse Hughes, as he is the largest stock of any Shoe House on the Raise. Shore.
Next door to T. C. Nicols' "Hardware Store," where he has a stock of

BOOTS AND SHOES

suitable for Ladies, Gentlemen, Misses Boys, Youth and Children. A full line of French Goods for the ladies. All to be sold CHEAP FOR THE CASH.
oct24-tf.

V. O. EARECKSON,
LUMBER DEALER,
WEST FALLS AVENUE,
First Yard South of Pratt St. Bridge
BALTIMORE, MD.

FLOORING, JOIST & SCARNLING, PARTITION, PAILINGS, SHINGLES, FENCING, FACED SHELVING, LATHS, POPLAR, OAK, &C.
feb22-y.

FOR all articles of Hardware or Agricultural Implements, go and see or send to T. C. NICOLS, Easton, Md.

NEW AND FRESH
GOODS
—AT—
MARTIN & CO'S.
CONFECTIONERY,
BAKERY, GROCERY,
RESTAURANT,
SAMPLE ROOM,
WASHINGTON ST., (opp. Paragon House
EASTON, MD.

THEY have returned from the city with a

LARGE SUPPLY OF GOODS,

to which they respectfully call the attention of their friends and the public.

They also purchase all kinds of

PRODUCE,

SUCK AS

POTATOES,
LARD,
BUTTER,
EGGS,
& DRIED FRUITS OF ALL KINDS.

MARTIN & CO.
Keep a large stock, and call thereto the attention of all dealers, to whom they sell
AT CITY PRICES.

MARTIN & CO.
Bake daily, CAKES and BREAD of all kinds, and made of the best Family Flour.

MARTIN & CO.
Put up BRIDAL CAKES in the best style, and at short notice.

MARTIN & CO.
Furnish all orders for ICE CREAM and other ices at city prices.

MARTIN & CO.
Have Fisher's Unrivalled MINCE MEAT for sale in different sized cans, or by the pound.

MARTIN & CO.
Have HOMINY and Fine Grits—very nice.

MARTIN & CO.
Receive weekly fresh CRACKERS—Water, Soda, Cream and Mushroom. They have also the Philadelphia Family Biscuit—very fine.

MARTIN & CO.
Keep PICKLES of all kinds, in Jars, or by the hundred. Also, CHOW CHOW and CATSUP.

MARTIN & CO.
Have a very superior article of CRAB-APPLE CIDER and VINEGAR.

MARTIN & CO.
Keep New York and Pennsylvania BUCKWHEAT FLOUR in sacks or by the pound.

MARTIN & CO.
Keep a superior article of New Orleans MOLASSES.

MARTIN & CO.
Reep COAL and GASOLINE OILS, which give a most brilliant light, and are not explosive.

MARTIN & CO.
Keep a supply of Goshen and Roll BUTTER.

MARTIN & CO.
Keep FLOUR of all grades, by the barrel or retail. Also, CORN MEAL.

MARTIN & CO.
Have a superior stock of French and German MUSTARD, put up in small jars—it is very fine.

MARTIN & CO.
Have a lot of prime CHEESES.

MARTIN & CO.
Keep a supply of prime APPLES.

MARTIN & CO.
Have a lot of prime CHESTNUTS and English WALNUTS.

MARTIN & CO.
Keep CRACKER DUST put up in pound bundles, for Family use.

MARTIN & CO.
Have a lot of superior APPLE BRANDY, made in this county.

MARTIN & CO'S
EATING DEPARTM'T.

Raw Oysters	25cts.
Stewed "	25cts.
Fried "	25cts.
Roasted"	50cts.
Fresh Fish	25cts.
Beef Steak	25cts.
Pork	25cts.
Mutton Chops	25cts.
Veal Cutlett	25cts.
Ham and Eggs	25cts.
Sausage	25cts.
Cold Meats	10cts.
Pigs' Feet	10cts.
Tripe	25cts.
Mince, Peach and Apple Pies	10cts.
Coffee, Tea and milk	5cts.
Chocklate	10cts.
Bread and Butter	10cts.

Wild game of all kinds in season.

MARTIN & Co.
Supply Families with OYSTERS in the shell or shucked.

MARTIN & CO.
Furnish "PEACE MAKERS" to gentlemen—something nice to take home with them at night.

MARTIN & CO.
Keep all kinds of LIQUORS and fine WINES. Also, ALE & LAGER BEER in bottles and on draught.

MARTIN & CO'S
CONFECTIONERY DEPARTMENT is well stocked with the most choice and varied assortment of

CAKES,
CANDIES,
NUTS, &C.

MARTIN & CO.,
oct31-y. EASTON, MD.

Md. & Del. Rail Road

FALL ARRANGEMENT,

On and after Monday, Oct. 19th, 1874,
Trains will run as follows:

GOING NORTH:

LEAVE.	
Easton,	9.00 A. M.
Woodland,	9.15
Cordova,	9.25
Hillsboro',	9.40
Ridgely,	9.50
Greensboro',	10.10
Goldsboro',	10.25
Henderson,	10.40
Marydel,	11.00
Slaughter's,	11.15
Keston,	11.30
ARRIVE.	
Clayton,	11.45
Wilmington,	3.50 P. M.
Philadelphia,	5.25
Baltimore,	8.15
New York,	10.25

GOING SOUTH.

LEAVE	
New York,	11.55 P. M.
Baltimore,	7.30
Philadelphia,	8.30
Wilmington,	10.10
Clayton,	1.00 P. M.
Keston,	1.20
Slaughter's,	1.35
Marydel,	1.50
Henderson,	2.05
Goldsboro',	2.15
Greensborough,	2.40
Ridgely,	2.50
Hillsborough,	3.05
Cordova,	3.20
Woodland,	3.35
ARRIVE	
Easton,	3.50

All freights must be at the various stations at least thirty (30) minutes before the starting of the trains, otherwise they will lay over twenty-four hours.
oct17-tf J. L. CALDWELL, Supt.

LADIES' AND GENTLEMEN'S
RESTAURANT
AND
EATING SALOON.

THE subscriber respectfully informs the public that he has fitted up the buildings on Washington street, adjoining the Norris House, in complete order, and has opened a first-class

RESTAURANT,

where Oysters, Terrapins, Beef and Pork Steaks, Mutton Chops, Coffee, and everything eatable, may be obtained in their season, at all hours, at short notice, and at reasonable prices.

☞Private rooms for ladies and parties.

He has also fitted up a

BOWLING ALLEY, BILLIARD SALOON and BAGATELLE TABLE,

where the lovers of these sports can obtain recreation, and pass away a dull hour.

His BAR will be supplied with the purest and finest LIQUORS, and his PROVISIONS will always be fresh and of the best quality.

The best of order will at all times be preserved, and every effort be made for the comfort and pleasure of his guests. T. H. HUBBARD,
feb8-tf Easton, Md.

REMOVAL!

We inform our friends of the Eastern Shore that we have removed from 168 W. Pratt Street, to the Spacious Warehouse,

216 WEST PRATT STREET,
ONE SQUARE ABOVE,
Between Charles and Hanover,
BALTIMORE.

Having enlarged our facilities, we are now prepared to offer a large stock of

Superior Clothing,

at reasonable prices.

Soliciting a continuace of your kind favors, we remain,
Very truly yours,
HARTSBERG & STEIFEL.
feb7-6mos.

W. S. GOSLIN. THOS. H. GOSLIN
W. S. GOSLIN & SON.
Commission Merchants
FOR THE SALE OF
Grain, Shi Timber
Eastern Shore Lumber, Staves, &c.
—ALSO—
AGENT FOR THE SALE OF
James Webbs' Very Superior Ashes.
PRICE 12½ CENTS PER BUSHEL.
Delivered on board Vessels.
No. 51 South Street, (Up Stairs,)
Baltimore, Md.
june 21-y

BLACKSMITHING.

THE undersigned begs leave to inform his friends and the public generally that he is still doing all kinds of Blacksmithing, at his shops in Hillsborough, with neatness and dispatch. All kinds of machinery repaired in the best style. New locks put on old guns, and guns repaired generally. All work done at usual prices and guaranteed to give satisfaction.

PLAIN HORSE SHOEING	$1.25
STEEL TOE "	1.50

On all work except Horse-shoeing from 5 to 15 per cent. will be allowed for the cash.
SAMUEL SNEED.
Jan 2 1875-1y. Hillsborough, Md.

ESTABLISHED 1842.
GEORGE W. BECK,
Tin Plate & Sheet Iron Worker,
MANUFACTURER & DEALER IN
STOVES, HEATERS, Etc.,
—ALSO—
SELLS THE CELEBRATED
"Excelsior" Cook Stove.
☞GIVE HIM A CALL.
EASTON, MD.
nov21-6mos.

ISAAC BAER & CO.
DEALER IN
Wool, Hides, Sheep-Skins, Metals, Furs, Feathers, and Beeswax,
No 11 Camden Street,
BETWEEN CHARLES & LIGHT STREETS,
BALTIMORE, MD!
nov21-6mos.

1874 TAILORING. 1874
Spring Fashions.

JOHN SATTERFIELD, Tailor, opposite the Frame Hotel, Easton, announces that he has just received New Spring Fashions, and respectfully invites his friends and the public to call and see them. The new styles for coats, pants, vests and overcoats are exceedingly beautiful.

All work done in the best manner, and warranted to fit and give satisfaction. Cutting done promptly to order at moderate prices.

Special attention paid to cutting or making suits for boys or youths. apr4-y.

500 FARMS FOR SALE!

IN CAROLINE, QUEEN ANNE'S AND TALBOT COUNTIES, MD.

From $10 to $50 per Acre.

Address MANCHA & BRO.
feb21-y. Ridgely, Md.

©Maryland State Archives, mdsa_sc2939_scm3041-0227