THE FARMER'S COLUMN

Work for March.

The proper preparation of the ground, care of hot-beds and sowing of hardy seeds will now occupy the gardener. Seeds of *Asparagus* may be sown as soon as the ground can be worked in drills a foot apart, and plants from seed sown last year may be set out. Put in rich soil in rows three to four feet wide and a foot apart in the rows. Old beds sought to have a good dressing of rich manure. Sow *Beets, Carrots, Parsnips,* and *Salsify* early, in drills of fifteen or sixteen inches and thin out as soon as they can be handled. *Cabbage* and *Cauliflowers* from hot-beds, or wintered over, may be set out as soon as the ground is fit. Give them a good location and keep them thoroughly worked. Sow *Celery* as early as possible and keep clean of weeds. *Lettuce* may be set out and seed sown for succession. *Onions.*—As soon as the ground is tillable, sets may be planted and seeds sown thickly for sets for next Spring's planting. They need a rich soil. *Parsely.*—Sow seed in drills a foot apart, and keep clean. If the seedare soaked in warm water they germinate sooner. As soon as the ground can be worked *Peas* should be sown; make the drills pretty deep, cover with earth and on top of this put fine manure. Use brush to them early. *Potatoes* for early use should be put in as soon as possible. *Spinach* may be sown now, and that sown last Fall ought to be cultivated. *Turnips* may be sown as soon as the frost is out.

Hot beds should be in order for sowing *Eggplants, Tomatoes,* and *Peppers* to set out in May. *Melons, Squashes* and *Cucumbers* may also be started in them, a good way being to reserve pieces of sod and plant the seeds on them, as they are then easily moved. *Rhubarb* ought to be well manured. Have your seeds and tools all ready for the work now at hand.

OATS.—This corp ought to be seeded as early as possible. It is a mistake however, to think that it will put up with any treatment which may be given and yet prove profitable to the grower. To be grown at a profit instead of at a loss the land needs to be in good condition and either naturally of fair quality or artificially enriched. To prepare the land, sow it, and harvest the crop, costs the same for a very inferior yield that it does for a very abundant one, and, as the only way to avoid the experience, so common now in this quarter, of yearly diminishing crops, is to increase the fertilizing applications; and this, we believe, in most cases, can be done to this crop, with a moderate assurance of proving profitable. As suitable application, we might name, as probably not too heavy, ten double cart-loads of well rotted compost, or barn-yard manure, with a bushel of plaster, and two of salt added; or 150 pounds bone dust, two bushels and ten of ashes; or 250 pounds of a good super-phosphate. Either of these will scarcely fail to bring a good crop of grain and leave the soil in a proper condition to bring on the clover, which is commonly sown with this crop, but, perhaps with a better prospect of a good set in dry seasons, might be with.

CLOVER.—Sow as soon as may be before the spring rains. Chances may still occur of sowing on a light fall of snow, a plan heretefore highly recommended by us, and urged, as will be elsewhere seen, by that experienced farmer, Mr. Gilmer. When sown otherwise, it is judicious to harrow as soon as practicable afterwards; and if the roller immediately succeeds the harrows, so much the better. The best harrow according to our experience, for putting in grass seeds, is the smoothing harrow of Mr. Thomas.

POTATOES.—No soil is better adapted for the potato than a light loam or sand in which there are mixed a good proportion of vegetable matter; and therefore new soils or old sod lands are likely to bring the greatest yields.—*American Farmer.*

FOR worms in the bowels of horses, give daily for a week, a ball made of copperas, two drachms; pulverized ginger one drachm. Wet sufficiently to physic the animal. Repeat another week if necessary. A drachm of tartar emetic may be substituted in place of the copperas but it is not so safe a remedy. For pin worms in the rectrum, give an injection of linseed oil, one quart daily for two or three days, and repeat after a week.

UNITED STATES LIFE INSURANCE CO.

Cor. Broadway and Warren Streets,

NEW YORK.

INCORPORATED 1850.

CASH ASSETS $4,219,813.68.

The Principle Features of the Company are Absolute Security, Economical Management, and Liberality to the Insured.

ALL FORMS OF LIFE AND ENDOWMENT POLICIES ISSUED.

John E. Dewitt, President.
Charles E. Pease, Sec'y.
Wm. D. Whiting, Actuary.

FREDERICK FOUNTAIN, Agent for Maryland.

NO. 7 GERMAN STREET, BALTIMORE, MD.

Application for insurance may be made to the branch office in Baltimore.

Dr. Enoch George, Denton, } Medical Examiners for Caroline
Dr. Henry C. Comegys, Greensborough, } county. [june 27-3m.

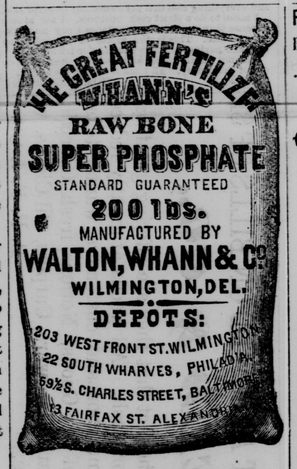

We also offer in compliance with urgent requests from all parts of the Peninsula, the

SUN GUANO

a Reliable Fertilizer at a low price, and confidently recommend it to farmers, as

The Best Manure for its Price ever Offered in the Market.

We wish it distinctly understood that the

"Sun Guano & Bone Phosphate"

IS NOT prepared according to any empirical receipt which has been hawked about the country. Its composition is the result of many experiments and analyses, and is entirely original with us. It is NOT mixed with sand, dirt, or any other adulterant, but every article of which it is composed is in itself a valuable manure, and we are enabled to offer it at this low price, only because of our unrivaled facilities in controlling our raw materials. We manufacture our own Sulphuric Acid; we grind our own Bone, and prepare our own Ammoniacal matter, and with these unsurpassed facilities, we claim to be able to be able to produce a better and cheaper fertilizer than any other concern in the country.

Farmers are earnestly requested to give the "SUN GUANO AND BONE PHOSPHATE" a trial. It will be furnished at any station on the Delaware Railroad, in lots of Five tons, and upwards, at the uniform price of

$32 PER TON,

free of freight charges. This remarkably low price places it within the reach of every farmer

WALTON, WHANN & CO.,
Wilmington, Del.

FOR SALE BY

SATTERFIELD & MOORE, Greensboro,' Md.
J. P. J. HUBBARD, Concord, Md.
HENRY MOHBRAY, Federalsburg, Md.
aug1-tf.

BURNS & SLOAN
LUMBER DEALERS,

OFFICE:
132 LIGHT STREET WH ARF,
BALTIMORE,

YARDS: {104 and 132 Light Street Wharf. {132 S. Charles Street. {Corner York and Johnson Streets.

BUILDING LUMBER

SHINGLES,
FENCING,
DOORS,
SASH,
BRICKS,
OAK, ASH, WALNUT,
AT LOWEST RATES IN LOTS TO SUIT
july12-y

Notice to Farmers.

Owing to the low prices of Grain, as well as a disposition to meet the views of the Farmer upon this subject, we have this day REDUCED OUR COMMISSIONS ON SALES OF GRAIN BY SCHOENER TO

ONE CENT per bushel.

Soliciting your consignments,
WOODSIDE & GRIFFITH,
Baltimore, Dec. 1st, 1874 No. 55 Light Street.
dec12-3m.

NOTICE FISHERMEN.

GILLING THREAD.

BANNER THOMAS' celebrated Silver Gray Gilling Thread; Jno. S. Lee & Co., Delaware Thread, and other popular brands; Net Rope, hand and machine made, at lowest cash prices.
J. W. CHEEZUM & CO.,
Dec19-tf. Easton, Md.

FURNITURE! FURNITURE!!
BUY DIRECT FROM THE MANUFACTURER,
And save 25 per cent.

CHAS. P. STEVENS,
MANUFACTURER OF
CABINET FURNITURE
No. 3 South Calvert Street,
BALTIMORE, MD.

Now ready a beautiful stock of both high and low priced Furniture.
Solid Walnut Bed-Room Sets with Marble Tops, ten pieces $59 00
Walnut Parlor Sets in Reps or Hair Cloth, seven pieces $50 00
Beautiful Cottage Sets, complete $19 00
And a magnificent variety of higher priced FURNITURE.

☞A complete Catalogue and Price List of my goods sent on application.—Write for one.

CHAS P. STEVENS,
3. S. CALVERT ST.,
BALTIMORE.

THE SUN.

DAILY AND WEEKLY FOR 1875.

The approach of the Presidential election gives unusual importance to the events and developments of 1875. We shall endeavor to describe them fully, faithfully, and fearlessly.

THE WEEKLY SUN has now attained a circulation of over seventy thousand copies. Its readers are found in every State and Territory, and its quality is well known to the public. We shall not only endeavor to keep it fully up to the old standard, but to improve and add to its variety and power.

THE WEEKLY SUN will continue to be a thorough newspaper. All the news of the day will be found in it, condensed when unimportant, at full length when of moment, and always, we trust, treated in a clear, interesting and instructive manner.

It is our aim to make the WEEKLY SUN the best family newspaper in the world. It will be full of entertaining and appropriate reading of every sort, but will print nothing to offend the most scrupulous and delicate taste. It will always contain the most interesting stories and romances of the day, carefully selected and legibly printed.

The Agricultural Department is a prominent feature in the WEEKLY SUN, and its articles will always be found fresh and useful to the farmer.

The number of men independent in politics is increasing, and the WEEKLY SUN is their paper especially. It belongs to no party, and obeys no dictation, contending for principle, and for the election of the best men. It exposes the corruption that disgraces the country and threatens the overthrow of republican institutions. It has no fears of knaves, and seeks no favors from their supporters.

The markets of every kind and the fashions are regularly reported in its columns.

The price of the WEEKLY SUN is one dollar a year for a sheet of eight pages, and fifty-six columns. As this barely pays the expenses of paper and printing, we are not able to make any discount or allow any premium to friends who may make special efforts to extend its circulation. Under the new law, which requires payment of postage in advance, one dollar a year, with twenty cents the cost of prepaid postage added, is the rate of subscription. It is not necessary to get up a club in order to have the WEEKLY SUN at this rate. Any one who sends one dollar and twenty cents will get the paper, postpaid, for a year.

We have no travelling agents.

THE WEEKLY SDN.—Eight pages, fifty-six columns. Only $1.20 a year, *postage prepaid. No discounts from this rate.*

THE DAILY SUN.—A large four-page newspaper of twenty-eight columns. Daily circulation over 120,000. All the news for 2 cents. Subscription, postage prepaid, 55 cents a month, or $6.50 a year.—To clubs of 10 or over, a discount of 20 per cent.

Address, "THE SUN,"
dec19-6w. New York City.

FOR BARGAINS

CALL AT

J. H. VAN GESEL'S.

HAVING purchased the Stock of Goods of Capt. THOS. E. HEATHER and added thereto a choice lot of

NEW AND SEASONABLE GOODS,

my stock is now full and I am enabled to offer inducements to buyers to give me their patronage. I do not propose to undersell others, but I will sell on terms so accommodating as to make it to the interest of the purchaser to call and see me before buying elsewhere. My stock consists in part of

DRY GOODS,

SUCH AS GENTLEMEN S WEAR, LADIES' DRESS GOODS AND TRIMMINGS, BOOTS AND SHOES, HATS & CAPS, READY-MADE CLOTHING, GROCERIES AND HARDWARE, AND QEENSWARE, A LARGE, STOCK OF NOTIONS, RIBBONS, GLOVES & WHITE GOODS, TOGETHER WITH A GENERAL ASSORTMENT OF ARTICLES

AS ARE

KEPT IN A COUNTRY STORE.

All kinds of country produce taken in exchange for goods.

Hoping to receive a liberal share of public patronage, I will endeavor to deal fairly with my customers, and give them a valuable compensation for their investments.

june13-74 6m J. H. VAN GESEL.

A New Idea!

A
WILSON
SHUTTLE
Sewing Machine

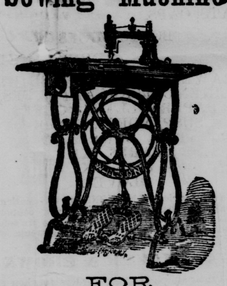

FOR

50 Dollars ! !

FARMERS,
MERCHANTS,
MECHANICS,
AND
EVERYBODY

buy the World-Renowned

WILSON
Shuttle Sewing Machine!

THE

BEST IN THE WORLD!

☞The Highest Premium was awarded to it at

VIENNA;

Ohio State Fair;
Northern Ohio Fair;
Amer. Institute, N. Y.;
Cincinnati Exposition;
Indianapolis Exposition;
St. Louis Fair;
Louisiana State Fair;
Mississippi State Fair;
and Georgia State Fair;

FOR BEING THE

BEST SEWING MACHINES,

and being the largest and best range of work. All other Machines in the Market were in direct

COMPETITION ! !

☞*For Hemming, Felling, Stitching, Cording, Binding, Braiding, Embroidering, Quilting and Stitching fine or heavy goods it is unsurpassed.*

Where we have no Agents we will deliver a Machine for the price named above, at the nearest Rail Road Station of Purchasers.

Agents Wanted for all Sewing Machines for Sale.

Old Machines taken in Exchange.

Send for Circulars, Price List, &c., and Copy of the Wilson Reflector, one of the best Periodicals of the day, devoted to Sewing Machines, Fashions, General News and Miscellany.

Agents Wanted

ADDRESS,

Wilson Sewing Machine Co.

CLEVELAND, OHIO.

ESTABLSHED 1817.

BARCROFT & CO.

IMPORTERS AND JOBBERS

Of Staple & Fancy Dry Goods, Cloths, Cassimeres, Blankets, Linens, White Goods, Hosiery, &c.

NOS. 405 & 407 MARKET ST.,

AND NO. 12 NORTH FOURTH STREET.

S. B. BARCROFT. PHILADELPHIA.
J. Y. FINE. S. K. KILLE.
EO. LEE. W. M. RUNK. ep5-tf.

The Last Notice.

I hereby notify all persons indebted to me for Clerk's fees that they are requested to come forward and pay the same. I have authorized James W. Waddell to collect them at once by *law.* Come forward and save costs, I mean to close, delays are dangerous, and I need the money.
THOS. H. KEMP,
oct31-tf. Late Clerk.

For Rent.

THE property in Centreville, now in the occupancy of F. W. Neavitt, Esq., is for rent for the ensuing year. Anyone desiring to rent it will apply to Mrs. Clinton Cook, Denton, or to the Editor of the Denton JOURNAL. [july18-tf.
[Centreville *Observer* copy.

1874. FALL 1874.

CHOPTANK NURSERIES,

DENTON, MD.

PETERS & DOWLING,
Proprietors,

OFFER FOR SALE THIS FALL

50,000 select Peach Trees, No. 1, embracing all the leading varieties, such as the early Beatrice, early Louise and erly Rivers. They have also late varieties, such as the Ringgold Cling, Nanticoke and Bilyns late October, Reeves' Late Yellow and Key Port Late White.

PEARS,

Standard and Dwarf, including all the leading varieties.

APPLES,

About 50,000, three years old, including all the Southern winter varieties.

—ALSO—

Orange, Quince, Cherry Trees, Apricots, Yard and Shade Trees, Evergreens and Ornamental Trees, an extra and large assortment of

SMALL FRUITS,

consisting of Three Hundred Thousand CONDVERS COLOSSAL ASPARAGUS ROOTS,

Blackberries, Raspberries, Gooseberries, Currants, Strawberry Plants, &c.

RHURARB, GRAPE VINES, ROSES & FLOWERS generally.

—ALSO—

500,000 OSAGE ORANGE QUICKS, at reduced prices.

Our stock is all healthy and true to name, and we are prepared to supply all orders promptly with first-class stock upon as reasonable and fair terms as any other nursery.

We are practical Nurserymen and the public may rely upon every article sold by us being true to representation.

☞Send in your orders early.
PETERS & DOWLING,
Oct17-tf. Denton, Md.

A. W. FOUNTAIN,

Carriage Builder,
No 1 North Washington St.,
EASTON, MD.

Has now in Stock and

CONSTANTLY BUILDING

ALL STYLES OF CARRIAGES
That find sale in
THIS MARKET.

Hand-Made Harness
AT
Very Low Prices,

CARRIAGE AND HARNESS
REPAIRING
DONE ON REASONABLE TERMS.

I am thankful for past favors. Call and see me, I am now offering
GREAT INDUCEMENTS.

ESTABLISHED 1820.

GADDESS BRO'S.

Steam Marble Works,

COR. SHARP AND GERMAN STS.

ALSO, NO. 110 SOUTH CHARLES ST.

BALTIMORE, MD.

Persons in Caroline and adjoining counties wishing to purchase a

MONUMENT,
Tomb or Head and Foot Stone

For the Grave of a relative or friend, can find a large and beautiful assortment of finished work of

AMERICAN AND ITALIAN MARBLE

at the above named works.

All orders by mail promptly and faithfully attended to. [nov21-y.

CHESTER RIVER STEAMBOAT CO.

Fall & Winter Arrangement.

ON and after Monday, September 28th, 1874, the Steamer

GEORGE LAW

Will leave Chestertown every Monday, Wednesday and Friday at 7 1-2 A. M., stopping at Rolphs, Bookers, Quaker Neck, Greys Inn Creek, Queenstown and Kent Island.

Returning, leave Baltimore every Tuesday, Thursday and Saturday at 7 1-2 A. M., making the above stops.

Freight received every Monday, Wednesday and Friday, until 5 P. M.

R. A. BRAINARD,
sep26-tf. Agent.

Bargains. Bargains.

AT THE

GREAT SHOE STORE

OF

JES HUGHES,
EASTO ARYLAND.

If you want bargains ll at the Shoe Store of Jesse Hughes, as he has the largest stock of any Shoe House on the Easts Shore.

Next door to T. C. Nicols' "Hardware Store," where he has a stock of

BOOTS AND SHOES

suitable for Ladies, Gentlemen, Misses Boys, Youth and Children. A full line of French Goods for the ladies. All to be sold CHEAP FOR THE CASH.
oct24-tf.

V. O. EARECKSON,

LUMBER DEALER,

WEST FALLS AVENUE,
First Yard South of Pratt St. Bridge

BALTIMORE, MD.

FLOORING, JOIST & SCARNLING,
PARTITION, PAILINGS,
SHINGLES, FENCING,
FACED SHELVING, LATHS,
POPLAR, OAK, &c.

feb22-y

FOR all articles of Hardware or Agricultural Implements, go and see or send to T. C. NICOLS, Easton, Md.

NEW AND FRESH

GOODS

—AT—

MARTIN & CO'S.

CONFECTIONERY,

BAKERY, GROCERY,

RESTAURANT,

SAMPLE ROOM,

WASHINGTON ST., (opp. Paragon House

EASTON, MD.

THEY have returned from the city with a

LARGE SUPPLY OF GOODS,

to which they respectfully call the attention of their friends and the public.

They also purchase all kinds of

PRODUCE,

SUCH AS

POTATOES,
LARD,
BUTTER,
EGGS,
& DRIED FRUITS OF ALL KINDS.

MARTIN & CO.
Keep a large stock, and call thereto the attention of all dealers, to whom they sell
AT CITY PRICES.

MARTIN & CO.
Bake daily, CAKES and BREAD of all kinds, and made of the best Family Flour.

MARTIN & CO.
Put up BRIDAL CAKES in the best style, and at short notice.

MARTIN & CO.
Furnish all orders for ICE CREAM and other ices at city prices.

MARTIN & CO.
Have Fisher's Unrivalled MINCE MEAT for sale in different sized cans, or by the pound.

MARTIN & CO.
Have HOMINY and Fine Grits—very nice.

MARTIN & CO.
Receive weekly fresh CRACKERS—Water, Soda, Cream and Mushroom. They have also the Philadelphia Family Biscuit—very fine.

MARTIN & CO.
Keep PICKLES of all kinds, in Jars, or by the hundred. Also, CHOW CHOW and CATSUP.

MARTIN & CO.
Have a very superior article of CRAB-APPLE CIDER and VINEGAR.

MARTIN & CO.
Keep New York and Pennsylvania BUCKWHEAT FLOUR in sacks or by the pound.

MARTIN & CO.
Keep a superior article of New Orleans MOLASSES.

MARTIN & CO.
Keep COAL and GASOLINE OILS, which give a most brilliant light, and are not explosive.

MARTIN & CO.
Keep a supply of Goshen and Roll BUTTER.

MARTIN & CO.
Keep FLOUR of all grades, by the barrel or retail. Also, CORN MEAL.

MARTIN & CO.
Have a superior stock of French and German MUSTARD, put up in small jars—it is very fine.

MARTIN & CO.
Have a lot of prime CHEESES.

MARTIN & CO.
Keep a supply of prime APPLES.

MARTIN & CO.
Have a lot of prime CHESTNUTS and English WALNUTS.

MARTIN & CO.
Keep CRACKER DUST put up in pound bundles, for family use.

MARTIN & CO.
Have a lot of superior APPLE BRANDY, made in this county.

MARTIN & CO'S

EATING DEPARTM'T.

Raw Oysters	25cts.
Stewed "	25cts.
Fried "	25cts.
Roasted"	50cts.
Fresh Fish	25cts.
Beef Steak	25cts.
Pork	25cts.
Mutton Chops	25cts.
Veal Cutlett	25cts.
Ham and Eggs	25cts.
Sausage	25cts.
Cold Meats	10cts.
Pigs' Feet	10cts.
Tripe	25cts.
Mince, Peach and Apple Pies	10cts.
Coffee, Tea and milk	5cts.
Chocklate	10cts.
Bread and Butter	1fcts.

Wild game of all kinds in season.

MARTIN & Co.
Supply Families with OYSTERS in the shell or shucked.

MARTIN & CO.
Furnish "PEACE MAKERS" to gentlemen—something nice to take home with them at night.

MARTIN & CO.
Keep all kinds of LIQUORS and fine WINES. Also, ALE & LAGER BEER in bottles and on draught.

MARTIN & CO'S
CONFECTIONERY DEPARTMENT is well stocked with the most choice and varied assortment of

CAKES,
CANDIES,
NUTS, &C.

MARTIN & CO.,
oct31-y. EASTON, MD.

Md. & Del. Rail Road

FALL ARRANGEMENT,

On and after Monday, Oct. 19th, 1874,

Trains will run as follows:

GOING NORTH.

LEAVE.	
Easton,	9.00 A. M.
Woodland,	9.15
Cordova,	9.26
Hillsboro',	9.40
Ridgely,	9.50
Greensboro',	10.10
Goldsboro',	10.28
Henderson,	10.40
Marydel,	11.00
Slaughter's,	11.15
Kenton,	11.30
ARRIVE.	
Clayton,	11.45
Wilmington,	3.50 P. M.
Philadelphia,	5.25
Baltimore,	8.15
New York,	10.25

GOING SOUTH.

LEAVE	
New York,	11.55 P. M.
Baltimore,	7.30
Philadelphia,	8.30
Wilmington,	10.10
Clayton,	1.00 P. M.
Kenton,	1.20
Slaughter's,	1.35
Marydel,	1.50
Henderson,	2.05
Goldsboro',	2.15
Greensborough,	2.40
Ridgely,	2.50
Hillsborough,	3.05
Cardova,	3.20
Woodland,	3.35
ARRIVE	
Easton,	3.50

All freights must be at the various stations at least thirty (30) minutes before the starting of the trains, otherwise they will lay over twenty-four hours.

oct17-tf J. L. CALDWELL, Supt.

LADIES' AND GENTLEMEN'S

RESTAURANT

AND

EATING SALOON.

THE subscriber respectfully informs the public that he has fitted up the buildings on Washington street, adjoining the Norris House, in commodious and elegant style, the

RESTAURANT,

where Oysters, Terrapins, Beef and Pork Steaks, Mutton Chops, Coffee, and everything eatable, may be obtained in their season, at all hours, at short notice, and at reasonable prices.

☞Private rooms for ladies and parties.

He has also fitted up a

BOWLING ALLEY,
BILLIARD SALOON and
BAGATELLE TABLE,

where the lovers of these sports can obtain recreation, and pass away a dull hour.

His BAR will be supplied with the purest and finest LIQUORS, and his PROVISIONS will always be fresh and of the best quality.

The best of order will at all times be preserved, and every effort be made for the comfort and pleasure of his guests. T. H. HUBBARD,
feb8-tf Easton, Md.

REMOVAL!

We inform our friends of the Eastern Shore that we have removed from 168 W. Pratt Street, to the Spacious Warehouse,

216 WEST PRATT STREET,

ONE SQUARE ABOVE,

Between Charles and Hanover,

BALTIMORE.

Having enlarged our facilities, we are now prepared to offer a large stock of

Superior Clothing,

at reasonable prices.

Soliciting a continuace of your kind favors, we remain,

Very truly yours,
HARTSBERG & STEIFEL.
feb7-6mos.

W.S. GOSLIN. THOS. M. GOSLIN

W. S. GOSLIN & SON.

Commission Merchants

FOR THE SALE OF

Grain, Shi Timber

Eastern Shore Lumber, Staves, &c.

—ALSO—

AGENT FOR THE SALE OF

James Webbs' Very Superior Ashes.

PRICE 12½ CENTS PER BUSHEL.

Delivered on board Vessels.

No. 51 South Street, (Up Stairs,)
Baltimore, Md.
june 21-y

BLACKSMITHING.

THE undersigned begs leave to inform his friends and the public generally that he is still doing all kinds of Blacksmithing, at his shops in Hillsborough, with neatness and dispatch. All kinds of machinery repaired in the best style. New locks put on old guns, and guns repaired generally. All work done at usual prices and guaranteed to give satisfactiou.

PLAIN HORSE SHOEING	$1.25
STEEL TOE "	1.50

On all work except Horse-shoeing from 5 to 15 per cent. will be allowed for the cash.

SAMUEL SNEED.
Jan 2 1875-1y. Hillsborough, Md.

ESTABLISHED 1842.

—o—

GEORGE W. BECK,

Tin Plate & Sheet Iron Worker,

MANUFACTURER & DEALER IN

STOVES, HEATERS, Etc.,

—ALSO—

SELLS THE CELEBRATED

"Excelsior" Cook Stove.

☞GIVE HIM A CALL.

EASTON, MD.
nov21-6mos.

ISAAC BAER & CO.

DEALER IN

Wool, Hides, Sheep-Skins, Metals, Furs, Feathers, and Beeswax,

No 11 Camden Street,

BETWEEN CHARLES & LIGHT STREETS,

BALTIMORE, MD!

nov21-6mos.

1874 TAILORING. 1874

Spring Fashions.

JOHN SATTERFIELD, Tailor, opposite the Frame Hotel, Easton, announces that he has just received New York, London, and Paris SPRING FASHIONS, and respectfully invites his friends and the public to call and see them. The new styles for coats, pants, vests and overcoats are exceedingly beautiful.

All work done in the best manner, and warranted to fit and give satisfaction. Cutting done promptly to order at moderate prices.

Special attention paid to cutting or making suits for boys or youths. apr4-y.

Notice.

AS I have bought out the stock of John T. Comegys, Wheelright and Blacksmith, at Goldsborough Station, and have a good stock of material and competent workmen in both branches of the business, I feel assured that I can give entire satisfaction to all who may favor me with their patronage. Repairing done at shortest notice. New work done to order. ROBERT SCHUYLER.
feb13-6mos.

©Maryland State Archives, mdsa_sc2939_scm3041-0232