THE FARMER'S COLUMN

CAKED BAGS IN COWS.—A correspondent in the Cincinnati *Gazette* says for cake bags in cows, get ten cents worth of dry iodine; fill a cup with good fresh lard, and stir in the iodine till thoroughly mixed; let it stand for a day or night, stir it again and rub it in with the hand frequently, and a cure is certain. Whoever employs the violent remedies should understand that they may do more than is desired. Iodine affects the secretions wonderfully, and causes the absorption of tumors and abnormal growths; may it not also cause a decrease in the secretion of milk? We have found that persistent rubbing and kneading was better than anything else. If the bag be very tender, as it often is take a teaspoonful of the tincture of arnica in water, and rub the same diluted with twice as much water upon the bag, to take out the soreness.

TO REMOVE A FILM IN THE EYE OF A COLT—Take hen's oil, put some in a phial; take a feather from a goose or hen's wing; put the feather end into the phial, then take hold of the lash of the eye with the thumb and finger, raise it a little, and with the other hand give a slight brush across the ball of the eye, giving two applications a day for the first day or two; if the eye is much inflamed then use once a day till the eye is well. I have tried it on horses, on cattle on sheep, for over twenty years and never knew it to fail. I wish that all who deal in horses would apply this simple remedy; if they would there would be fewer blind horses. I wish all who see this notice would try it on any dumb beast if the eyes run water.—*Clyde in Rural New Yorker.*

PEAS AND BEANS.—Continue to sow every week or fortnight a few rows of Peas and String Beans for a succession. The white dwarf beans are the best. The Champion of England, and the black eyed narrow-fat peas, are our favorite for sowing now. The Alpha is an early and great bearier but in richness does not come up to our favorites. The Lima Bean can be planted the last of the month. This is, as our columns have testified, too important an object of culture to be neglected. We shall at the right time have more to say in our plain way of this culinary vegetable climber.

STRAWBERRY BEDS.—If not already done, clear them from all weeds or grass, work well, manure if it be necessary and mulch with straw, leaves, corn stalks, tobacco stalks or place oyster shells, so that the ground will be shaded, the grass and weeds will be estoped from growing and the fruit protected from dirt and grit. All these important matters will be accomplshed by a few hours work at this time. If this month be very dry, give your beds once a week a soaking watering.

GRUBS IN HORSES.—A writer says that he has never known but one remedy for grubs in horses worth publishing, and that one is sage tea. He says as soon as one is satisfied that his horse has the grubs, (which are sure to kill) he should make a strong sage tea, and wrench the animal once or twice, or until a change is effected. But "as an ounce of preventive is worth a pound of cure," it would be well to give the horse a cupful of pulverized sage leaves in some meal or bran once or twice a week.

SWEENEY REMEDY.—A correspondent of the Cincinnati *Gazette*, says: Take equal parts of sweet oil, turpentine and hartshorn; put in a vial and shake well; then add chloroform, and shake it up well before using. Put it on three mornings in succession, freely; then hold a blanket on it for ten minutes. It is a sure cure. It also cured rheumatism for me, in my arm, from which I had been a sufferer for twenty years.

REMEDY FOR LOUSY STOCK.—Sour butter milk will do the work effectually, without any of the deleterious effects of lard and tobbaco, Scotch snuff, train oil, etc. Try it. One or two washings is all that is necessary. It does not weaken and debilitate the stock but rather gives strength.—*Rural New Yorker.*

TO REMOVE PROUD FLESH.—Pulverize loaf sugar very fine, and apply it to the part affected. This is a new and very easy remedy, and is said to remove it entirely without pain.

READ! READ!!

GREAT DISCOVERY! GREAT DISCOVERY!!

NEW JERSEY

LIQUID ENAMEL PAINT COMPANY.

Manufacturers of Bradley's Patent.

Made from Pure White Lead, Linseed Oil and Zinc, and always Ready for Use.

Sold by the gallon. One gallon covers 20 square yards, two coats.

C. P. KNIGHT, Sole General Agent,

93 WEST LOMBARD STREET, BALTIMORE, MARYLAND.

Be Sure to Send for Catalogue, which will be Mailed Free. [mar20-2m.

UNITED STATES LIFE INSURANCE CO.

Cor. Broadway and Warren Streets,

NEW YORK.

INCORPORATED 1850.

CASH ASSETS $4,219,813.68.

The Principle Features of the Company are Absolute Security, Economical Management, and Liberality to the Insured.

ALL FORMS OF LIFE AND ENDOWMENT POLICIES ISSUED.

John E. Dewitt, President.
Charles E. Pease, Sec'y.
Wm. D. Whiting, Actuary.

FREDERICK FOUNTAIN, Agent for Maryland.

NO. 7 GERMAN STREET, BALTIMORE, MD.

Application for insurance may be made to the branch office in Baltimore.

Dr. Enoch George, Denton, } Medical Examiners for Caroline
Dr. Henry C. Comegys, Greensborough, } county. [june 27-3m.

CHEAP GOODS
AND
NEW GOODS
AT
WHITELEYSBURG.

THE undersigned would respectfully call attention to his new and cheap stock of goods, consisting of
DRY GOODS,
CROCERIES,
HARDWARE,
CROCKERY-WARE,
BOOTS, SHOES,
HATS, CAPS,
and indeed almost everything generally kept in a
FIRST-CLASS COUNTRY STORE.

I am selling good calico at from 5 to 6 cents per yard; muslins from 6 to 12 cents per yard, and all other articles correspondingly cheap.

ALL KINDS OF PRODUCE TAKEN IN EXCHANGE FOR GOODS
ROBERT SCHUYLER.

I also desire to inform the public that I am now carrying on at Whiteleysburg the

BLACKSMITHING AND WHEELRIGHTING

business, and am prepared to do any work in this line at the most reasonable prices.

A share of the public patronage is respectfully solicited. ROBERT SCHUYLER.
febd-3mos. Weiteleysburg.

ESTABLISHED 1842.

GEORGE W. BECK,
Tin Plate & Sheet Iron Worker,
MANUFACTURER & DEALER IN
STOVES, HEATERS, Etc.,
—ALSO—
SELLS THE CELEBRATED
"Excelsior" Cook Stove.
☞GIVE HIM A CALL.
EASTON, MD.
nov21-6mos.

ESTABL SHED 1817,

BARCROFT & CO.

IMPORTERS AND JOBBERS

Of Staple & Fancy Dry Goods, Cloths, Cassimeres, Blankets, Linens, White Goods, Hosiery, &c.

NOS. 405 & 407 MARKET ST.,
AND NO. 12 NORTH FOURTH STREET.
S. S. BARCROFT. PHILADELPHIA.
J. Y. FINE. S. K. KILLE.
EO. LEE. W. M. RUNK. cp5-tf.

V. O. EARECKSON,
LUMBER DEALER,
WEST FALLS AVENUE,
First Yard South of Pratt St. Bridge
BALTIMORE, MD.
FLOORING, JOIST & SCARNLING,
PARTITION, PAILINGS,
SHINGLES, FENCING,
FACED SHELVING, LATHS,
POPLAR, OAK, &C.
feb22-y

W.S. GOSLIN. THOS. H. GOSLIN
W. S. GOSLIN & SON.
Commission Merchants
FOR THE SALE OF
Grain, Ship Timber
Eastern Shore Lumber, Staves, &c.
—ALSO—
AGENT FOR THE SALE OF
James Webbs' Very Superior Ashes.
PRICE 12½ CENTS PER BUSHEL.
Delivered on board Vessels.
No. 51 South Street, (Up Stairs,) Baltimore, Md.
june 21-y

FOR BARGAINS
CALL AT
J. H. VAN GESEL'S.

HAVING purchased the Stock of Goods of Capt. THOS. E. HEATHER and added thereto a choice lot of

NEW AND SEASONABLE GOODS,

my stock is now full and I am enabled to offer inducements to buyers to give me their patronage. I do not propose to undersell others, but I will sell on terms so accommodating as to make it to the interest of the purchaser to call and see me before buying elsewhere. My stock consists in part of

DRY GOODS,

SUCH AS GENTLEMEN S WEAR, LADIES' DRESS GOODS AND TRIMMINGS, BOOTS AND SHOES, HATS & CAPS, READY-MADE CLOTHING, GROCERIES AND HARDWARE, AND QEENSWARE, A LARGE, STOCK OF NOTIONS, RIBBONS, GLOVES & WHITE GOODS, TOGETHER WITH A GENERAL ASSORTMENT OF ARTICLES AS ARE

KEPT IN A COUNTRY STORE.

All kinds of country produce taken in exchange for goods.

Hoping to receive a liberal share of public patronage, I will endeavor to deal fairly with my customers, and give them a valuable compensation for their investments.
june13-74 6m J. H. VAN GESEL.

LATEST ARRIVAL.
HORSEY AND LOWE,

Have just opened, for the second time this season a large and well selected stock of

GOODS,

for which they are offering at greatly reduced prices for cash or trade.

Owing to the depression of business in the city, they are enabled to sell their

BEST CALICOES FROM 7 to 10 cts.
4-4 BROWN MUSLIN 6¼ to 12½ cts.
4-4 BLEACH MUSLIN 8 to 16 cts.
KERSEYS FROM 50 to 1.10

Boots, Shoes & Arctics,
WE DEFY COMPETITION.
HATS & CAPS
A FULL LINE WHICH ARE MARKED TO SUIT THE TIMES.
NOTIONS
AND
GENTS FURNISHING GOODS
WE CAN PLEASE THE MOST FASTIDIOUS.
HARNESS AT CITY PRICES,
SUCH AS
CARRIAGE HARNESS,
CART HARNESS,
SADDLES,
BRIDLES, COLLARS, &c., &c.
We ehink our friends will be pipased at our prices if they will call and examine for themselves.
nov28-y. HORSEY & LOWE.

MILL NOTICE.

THE undersigned respectfully informs his friends and the public generally that he is now prepared to wait upon them in the way of

Sawing & Grinding

at his mills in Tuckahoe Neck. All saw bills can be paid at 50 cents per hundred feet if paid within thirty days after the work is done—if not then paid, 60 cents will be charged.

I have employed first-class workmen and will do my best to give satisfaction. All kinds of sawing done, such as

Laths, Pailings, Shingles & Peach Crates.

I will also Keep Peach Crates for sale.

My Grist mill is also in good order and no pains shall be spared to please all who give me their patronage. N. P. SEWELL,
At Knott's Mill.

P. S.—All persons indebted to the firm of Sewell & Knotts will please come forward and settle. The books are in my hands for the ment.
jan16-3 mos. N. P. S.

A New Idea!

A
WILSON
SHUTTLE
Sewing Machine

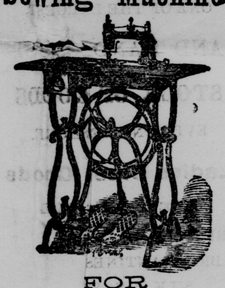

FOR
50 Dollars!!
FARMERS,
MERCHANTS,
MECHANICS,
AND
EVERYBODY
Buy the World-Renowned
WILSON
Shuttle Sewing Machine!
THE
BEST IN THE WORLD!

☞The Highest Premium was awarded to it at

VIENNA;

Ohio State Fair;
Northern Ohio Fair;
Amer. Institute, N. Y.;
Cincinnati Exposition;
Indianapolis Exposition;
St. Louis Fair;
Louisiana State Fair;
Mississippi State Fair;
and Georgia State Fair;

FOR BEING THE

BEST SEWING MACHINES,

and doing the largest and best range of work. All other Machines in the Market were in direct

COMPETITION!!

☞*For Hemming, Felling, Stitching, Cording, Binding, Braiding, Embroidering, Quilting and Stitching fine or heavy goods it is unsurpassed.*

Where we have no Agents we will deliver a Machine for the price named above, at the nearest Rail Road Station of Purchasers.

Needles for all Sewing Machines for Sale.

Old Machines taken in Exchange.

Send for Circulars, Price List, &c., and Copy of the Wilson Reflector, one of the best Periodicals of the day, devoted to Sewing Machines, Fashions, General News and Miscellany.

Agents Wanted

ADDRESS,

Wilson Sewing Machine Co.
CLEVELAND, OHIO.

ISAAC BAER & CO.
DEALER IN
Wool, Hides, Sheep-Skins, Metals, Furs, Feathers, and Beeswax,
No 11 Camden Street,
BETWEEN CHARLES & LIGHT STREETS,
BALTIMORE, MD!
nov21-6mos.

Notice.

AS I have bought out the stock of John T. Comegys, Wheelright and Blacksmith, at Goldsborough Station, and have a good stock of material and competent workmen in both branches of the business, I feel assured that I can give entire satisfaction to all who may favor me with their patronage. Repairing done at shortest notice. New work done to order. ROBERT SCHUYLER.
feb13-6mos.

NOTICE FISHERMEN.

GILLING THREAD.

BANNER THOMAS' celebrated Silver Gray Gilling Thread; Jno. S. Lee & Co., Delaware Thread, and other popular brands; Net Rope, hand and machine made, at lowest cash prices.
J. W. CHEEZUM & CO.,
Dec19-tf. Easton, Md.

1874. FALL 1874.
CHOPTANK NURSERIES,
DENTON, MD.
PETERS & DOWLING,
Proprietors,
OFFER FOR SALE THIS FALL

50,000 select Peach Trees, No. 1, embracing all the leading varieties, such as the early Beatrice, early Louise and erly Rivers. They have also late varieties, such as the Ringgold Cling, Nanticoke and Bilyus late October, Reeves' Late Yellow and Key Port Late White.

PEARS,

Standard and Dwarf, including all the leading varieties.

APPLES,

About 50,000, three years old, including all the Southern winter varieties.

—ALSO—

Orange, Quince, Cherry Trees, Apricots, Yard and Shade Trees, Evergreens and Ornamental Trees, an extra and large assortment of

SMALL FRUITS,

consisting of Three Hundred Thousand CONDVERS COLOSSAL ASPARAGUS ROOTS,

Blackberries, Raspberries, Gooseberries, Currants, Strawberry Plants, &c.

RHURARB, GRAPE VINES, ROSES & FLOWERS generally.

—ALSO—

500,000 OSAGE ORANGE QUICKS, at reduced prices.

Our stock is all healthy and true to name, and we are prepared to supply all orders promptly with first-class stock upon as reasonable and fair terms as any other nursery.

We are practical Nurserymen and the public may rely upon every article sold by us being true to representation.

☞Send in your orders early.
PETERS & DOWLING,
Oct17-tf. Denton, Md.

A. W. FOUNTAIN,

Carriage Builder,
No 1 North Washington St.,
EASTON, MD.
Has now in Stock and
CONSTANTLY BUILDING
ALL STYLES OF CARRIAGES
That find sale in
THIS MARKET.
Hand-Made Harness
AT
Very Low Prices,
CARRIAGE AND HARNESS
REPAIRING
DONE ON REASONABLE TERMS.
I am thankful for past favors. Call and see me, I am now offering
GREAT INDUCEMENTS.

ESTABLISHED 1820.

GADDESS BRO'S.
Steam Marble Works,
COR. SHARP AND GERMAN STS.
ALSO, NO. 110 SOUTH CHARLES ST.
BALTIMORE, MD.

Persons in Caroline and adjoining counties wishing to purchase a

MONUMENT,
Tomb or Head and Foot Stone

For the Grave of a relative or friend, can find a large and beautiful assortment of finished work of

AMERICAN AND ITALIAN MARBLE

at the above named works.

All orders by mail promptly and faithfully attended to. [nov21-y.

CHESTER RIVER STEAMBOAT CO.

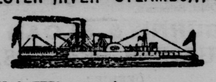

Fall & Winter Arrangement.

ON and after Monday, September 28th, 1874, the Steamer

GEORGE LAW

Will leave Chestertown every Monday, Wednesday and Friday at 7 1-2 A. M., stopping at Rolphs, Bookers, Quaker Neck, Greys Inn Creek, Queenstown and Kent Island.

Returning, leave Baltimore every Tuesday, Thursday and Saturday at 7 1-2 A. M., making the above stops.

Freight received every Monday, Wednesday and Friday, until 5 P. M.
R. A. BRAINARD,
sep26-tf. Agent.

Bargains. Bargains.

AT THE
GREAT SHOE STORE
OF
JESSE HUGHES,
EASTON, MARYLAND.

If you want bargains call at the Shoe Store of Jesse Hughes, as he has the largest stock of any Shoe House on the Eastern Shore.

Next door to T. C. Nichols' "Hardware Store," where he has a stock of

BOOTS AND SHOES

suitable for Ladies, Gentlemen, Misses Boys, Youth and Children. A full line of French Goods for the ladies. All to be sold CHEAP FOR THE CASH.
oct24-tf.

For Rent.

THE property in Centreville, now in the occupancy of F. W. Neavitt, Esq., is for rent for the ensuing year. Anyone desiring to rent it will apply to Mrs. Clinton Cook, Denton, or to the Editor of the Denton JOURNAL. [july18-tf.
[Centreville *Observer* copy.

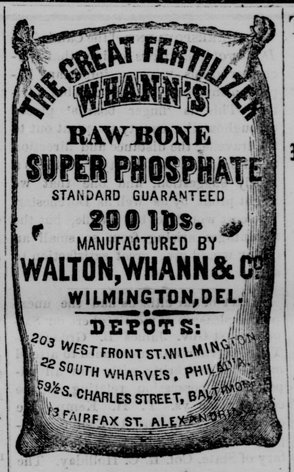

We also offer in compliance with urgent requests from all parts of the Peninsula, the

SUN GUANO

a Reliable Fertilizer at a low price, and confidently recommend it to farmers, as

The Best Manure for its Price ever Offered in the Market.

We wish it distinctly understood that the

"Sun Guano & Bone Phosphate"

IS NOT prepared according to any empirical receipt which has been hawked about the country. Its composition is the result of many experiments and analyses, and is entirely original with us. It is NOT mixed with sand, dirt, or any other adulterant, but every article of which it is composed is in itself a valuable manure, and we are enabled to offer it at this low price, only because of our unrivaled facilities in controlling our raw materials. We manufacture our own Sulphuric Acid; we grind our own Bone, and prepare our own Ammoniacal matter, and with these unsurpassed facilities, we claim to be able to be able to produce a better and cheaper fertilizer than any other concern in the country.

Farmers are earnestly requested to give the "SUN GUANO AND BONE PHOSPHATE" a trial. It will be furnished at any station on the Delaware Railroad, in lots of Five tons, and upwards, at the uniform price of

$32 PER TON,

free of freight charges. This remarkably low price places it within the reach of every farmer

WALTON, WHANN & CO.,
Wilmington, Del.
FOR SALE BY
SATTERFIELD & MOORE, Greensboro', Md.
J. P. J. HUBBARD, Concord, Md.
HENRY MOHBRAY, Federalsburg, Md.
aug1-tf.

FURNITURE! FURNITURE!!
BUY DIRECT FROM THE MANUFACTURER,
And save 25 per cent.

CHAS. P. STEVENS,
MANUFACTURER OF
CABINET FURNITURE
No. 3 South Calvert Street,
BALTIMORE, MD.

Now ready a beautiful stock of both high and low priced Furniture.

Solid Walnut Bed-Room Sets with Marble Tops, ten pieces $59 00
Walnut Parlor Sets in Reps or Hair Cloth, seven pieces $50 00
Beautiful Cottage Sets, complete $19 00

And a magnificent variety of higher priced FURNITURE.

☞A complete Catalogue and Price List of my goods sent on application.—Write for one.

CHAS. P. STEVENS,
3. S. CALVERT ST.,
BALTIMORE.

1874 TAILORING. 1874
Spring Fashions.

JOHN SATTERFIELD, Tailor, opposite the Frame Hotel, Easton, announces that he has just received New York, London, and Paris SPRING FASHIONS, and respectfully invites his friends and the public to call and see them. The new styles for coats, pants, vests and overcoats are exceedingly beautiful.

All work done in the best manner, and warranted to fit and give satisfaction. Cutting done promptly to order at moderate prices.

Special attention paid to cutting or making suits for boys or youths. apr4-y.

BLACKSMITHING.
S. POTTER & SON,

HAVING REMOVED to the new shop on Third Street, just across the way and near the old shop recently occupied by them, are still prepared to accommodate their old customers and the public with work in their line.

Horse Shoeing a Specialty,

and special pains taken to accommodate and please all.

Thanking the public for the past favors they solicit the public patronage.
Denton, Jan9-tf. S. POTTER & SON.

FOR SALE.

200,000 Osage Orange Quicks. Apply to COLLISON PRITCHETT.
Denton, Md.

FOR all articles of Hardware or Agricultural Implements, go and see or send to T. C. NICOLS, Easton, Md.

TUTHILL & AVERY,
WHOLESALE AND RETAIL
DEALERS IN
HARDWARE,
STOVES,
TINWARE,
AGRICULTURAL IMPLEMENTS,
AND
Proprietors of the
EASTON FOUNDRY.

Keep constantly on hand a full stocko

Shelf and Heavy Hardware, Bar Band and Sheet Iron Wheelwright & Blacksmith's Supplies.

Buying our goods for cash of the manufacturers or their agents direct, we are able to offer special inducements in price and quality.

WE GUARANTEE SATISFACTION.

AMERICAN AND FOREIGN
CUTLERY,
A SPECIALTY

With us, of which we offer a very large and desirable line.

CARPENTERS
AND
BUILDERS

Will find a full supply of goods in their line.

FARMERS,

Anything from a PLOW POINT to a STEAM ENGINE.

We have the most varied and complete stock on the Shore, and invite public inspection.

Respectfully,
TUTHILL & AVERY.
july25-y.

NEW GOODS.
H. BLACKISTON & SON

HAVE just returned from the city with a large and well selected stock of

WINTER GOODS,

which we are selling upon as reasonable terms as can be found elsewhere. Our object is to sell goods as cheap as we possibly can to do justice to all who may favor us with their patronage. We think it unnecessary for us to blow about having cheap goods but would invite the public to call and examine the quality for themselves. We will show them to you with pleasure and try to give you satisfaction. Our stock of goods consist of,

Dry Goods,
Notions,
Groceries,
Ready-Made Clothing,
Hats & Caps,
Boots & Shoes,
Hardware,
Queensware, &c., &c.

We think we have a large and well assorted stock of goods and invite the inspection of all who are in need of any goods in our line. Country produce taken in exchange for goods.
nov28-y. H. BLACKISTON & SON.

DRUG STORE.

DR. FISHER wishes the public and patrons of this paper to know that they may obtain fresh Drugs at his store at all times, where all Prescriptions will be properly compounded, and genuine articles used in their composition. Also, the best Patent Medicines kept constantly on hand, such as Ayer's, Schenck's, Wright's and Seller's Preparations, Boschee's Compound Syrup of Tar, Wild Cherry, &c., believed to be the best cough medicine extant. Also, Green's August Flower which will certainly cure Dyspepsia. To prove that this is true, you are invited to try a sample bottle free of charge of either of the two last medicines mentioned. [mar29-tf.

PERUVIAN GUANO AGENCY,
55 SECOND STREET,
BALTIMORE.
January 1st, 1875.

TO PLANTERS AND FARMERS,

Just landed ex "EMILY FARNUM,"
A Cargo of Dry and Fine "GUANAPE ISLAND GUANO,"
Of Superior Quality.
feb6-2mos. B. F. VOSS, Agent.

Notice to Taxpayers.

THE taxable inhabitants of this, the 3rd Election District of Caroline county, are hereby informed that the tax books for 1874 are now and have been for some time in my hands for collection. As a matter of convenience to the tax payers, I can be found in Denton every Tuesday and Saturday, for the purpose of receiving and receipting for the same. As I have a considerable amount of money to raise in a short time, for both State and county, I hope my friends will try to be prompt in paying their taxes. WM. B. STEPHENS,
dec5-tf. Collector.

For Rent.

THE Blacksmith shop opposite the Hotel stables in Denton. This is an established stand. Apply to
WM. FELL,
feb13-tf. Denton, Md.

©Maryland State Archives, mdsa_sc2939_scm3041-0255