DENTON JOURNAL
PAGE 3

HOWARD MELVIN BENJ. H. JOHNSON
MELVIN & JOHNSON,
PUBLISHERS.

SATURDAY MORNING, MAY 18, 1912

Denton-Greensboro Auto Passenger SERVICE.

A large and comfortable Automobile in service.

Schedule—Week Days:

Car leaves Denton at 7.35 a. m., arriving at Greensboro by 7.57, connecting with train north.

Car leaves Denton at 2.25 p. m., arriving at Greensboro by 3.02, connecting with train north.

Car leaves Greensboro at 10.35 a. m., arriving at Denton by 11.

Car leaves Greensboro at 6.48 p. m., arriving at Denton by 7.15.

Schedule—Sundays:

Car leaves Denton at 3.30 p. m., arriving at Greensboro by 4.05, connecting with train north.

Car leaves Greensboro at 6.46 p. m., arriving at Denton by 7.05.

The establishing of the route will be somewhat expensive, but if it is patronized well it will be maintained, and will be found a great convenience to the public, and helpful to the towns of Denton and Greensboro. A competent and entirely trustworthy chauffeur will always be in charge and the car will always travel at an even and not rapid speed.

PRESCRIPTIONS
A SPECIALTY AT
Redden's Drug Store

We Want You To Let Us
Supply your Drug Wants—
Compound your Prescriptions—
Furnish you Patent Medicines—
Supply your Toilet Needs—
Assure Accuracy and Purity—
Tell you we have no old stock—
And assure you Promptness and Attention to your wants,
We will appreciate your business,
Come, send, write, or 'phone.

WE HAVE HAD 30 YEARS' EXPERIENCE.

Charles H. Redden,
Denton, Maryland.

THE KENT COUNTY MUTUAL INSURANCE COMPANY,
DOVER, DEL.
AMES J. ROSS, President. WM. DENNEY, Sec'y and Treas.
Insures property against Fire and Lighting,
Has returned to its members in reduction of premiums and for terminated policies $590,000.00, and now has to the credit of its members over $250,000.
CARTER & DEEN, Agents, Denton, Md.
L. Irving Jones, Agent, Greensboro, Md.
Alex. Noble, Agent, Preston, Md.

J. Harry Rose,
WITH
Wm. Holl, Tailor,
24 East Fayette St.,
BALTIMORE, MARYEAND.
Adjoining JUNKER HOTEL.

HACKETT'S GAPE CURE
KILLS THE WORM AS WELL AS THE GERM
T.C. HACKETT
HILLSBORO, MD.
THE NEW WAY
IT'S A POWDER. The chicks inhale it. Whole brood treated at once. Ask your dealer for it, or send 35c for full sized package postpaid. We make other poultry remedies. Let us tell you about them. Address HACKETT'S GAPE CURE CO., Hillsboro, Md. Dept. 18.

Wood Sawed and Feed Ground.
Having bought a new and up-to-date gasoline engine, wood saw, and feed grinder, I will be able to saw wood and grind feed for anyone wishing that kind of work done.
Will be located at Denton Ice Factory. Will grind feed every Saturday.
C. E. WILLIS.

For Rent.
I have for rent the large 8-room house on Seventh St., near shell road, with lots of ground, nice place for garden and truck, also for chicken raising. Will rent from 1st of May till last of December, 1912, for $50.
W. J. KELLY,
R. R. No. 2, Denton, Md.

One Hundred Dollars
more or less, on every thousand is lost in the selling of property without the aid of an experienced, capable auctioneer. You can be sure of one when you employ the Fruit Auctioneer at Ridgely,
30 jy James Temple.

To Poultry Raisers.
I have for sale eggs from thoroughbred Plymouth Rocks. 50 cents for 15 eggs. G. LAWRENCE WILSON,
3 2cm Hillsboro, Md.

Operators Wanted.
Operators are wanted at the shirt factory in Denton.
(12-23-3t) GAREY & CO.

Give Your Washerwoman Fels-Naptha, Says Anty Drudge.

Mrs. Gossiper—"Goodness, but Mrs. Veririch must have a lot of work in that big house. I've heard she had four women doing the washing."

Mrs. Cottager—"I have had more than a dozen doing my washing, though only one at a time."

Anty Drudge—"If you bought Fels-Naptha soap, you could keep your washerwoman longer or do the washing yourself. Washing is a small job for any woman if she uses Fels-Naptha in cold or lukewarm water, and lets it take the place of boiling and hard rubbing."

Dirt is the home of germs. You gather them in the dust that settles on your clothes, in the mud of the streets, from soiled car seats and in many other places.

You want to kill these germs in the weekly wash, or they may cause trouble. Fels-Naptha soap is a germicide. With it, boiling is not necessary either to destroy germs or wash the clothes. In cold or lukewarm water, Fels-Naptha makes short work of dirt, and disease germs cannot live in the same tub.

Be sure and use Fels-Naptha soap the Fels-Naptha way—no hot water.

MITCHELL MILLER
MEN'S AND LADIES' TAILOR
DENTON, MARYLAND

We Make Suits for Men and Youths at $16.00 and up.
Ladies' Suits at $17.00 and up.

OUR WORK IS GUARANTEED.

Dyeing, Bleaching, Pressing will be done as desired. Dry Cleaning by which the best of Silks, Satins and Lace Fabric can be made as new at small cost.

OUR CUSTOMERS OUR REFERENCE.

DE LAVAL CREAM SEPARATOR

More Than 1,375,000 in Use

The Machine By Which All Others Are Judged

For more than thirty years the De Laval cream separator has been acknowledged as the World's Standard.

You may hear it said of some separator that "It's as good as a De Laval;" or if some competing salesman wants to make his argument particularly strong, he'll say "It's better than a De Laval."

The concern with a cheaply and poorly constructed machine says "Just as good as a De Laval and costs less."

But everywhere the De Laval is recognized by experienced creamerymen and dairymen and even by makers of would-be competing machines as the World's Standard.

The cream separator is more frequently used than any other machine on the farm, and for that reason, if for no other, only the very best should be purchased, and that's the De Laval.

Easiest to turn, easiest to wash, skims the cleanest, lasts the longest.

SOONER OR LATER YOU WILL BUY A DE LAVAL

J. FRANK BOOTH
DENTON

I Want to Repair Your Watch
The One the Other Fellow Could Not Make Run Right.
My Work is Guaranteed and No Watch too Complicated.
H. LAY BEAVEN : : Hillsboro, Md.

GROUND OYSTER SHELL
Shown by Bulletin 110 of Maryland Agricultural College
to be far superior to any other of Lime for fertilizing purposes.
Samples and prices cheerfully sent on request.
W. H. VALLIANT & BRO.,
(4-6-4t) Bellevue, Talbot Co., Maryland.

Babies' and Children's Wear
At Baltimore's Best Store

All sorts of dainty wearables for the little folks, at very attractive prices, will be found in the H. K. & Co. Infants' Wear Section. You can order by mail with perfect security; anything which is not satisfactory may be returned, for other goods or the money.

Babies' Nainsook Slips; with round, square or V-yoke or in bishop style; trimmed with embroidery. 50 cts.

Fine Nainsook Slips—ten styles; trimmed with lace or embroidery. $1.00, worth $1.25 and $1.50.

Babies' All-Wool Flannel Petticoats, with hemstitched hem. $1.00—special.

Dresses of fine white india linon; yoke and waist styles, trimmed with embroidery and lace; sizes 6 months to 6 years. $1.00—special.

Coats for the little folks; materials include broadcloth, cheviot, serge and pongee. $1.50 to $10.00.

White Pique Coats; sizes 1 to 4 years. $1.95—Worth $2.50 to $3.00.

Babies' Mull Caps; trimmed with lace, embroidery and ribbon. 50 cts., 75 cts., $1.00, $1.50 and up to $3.50.

Middy Blouses of white galatea, with navy or white collar trimmed with braid; sizes 6 years to 40-inch bust measure. $1.00.

Dresses of pin check gingham; sizes 2 to 6 years. 50 cts.—Special.

Rompers of pin check and solid color gingham, piped with white; low neck and short sleeves or high neck and long sleeves; sizes 2 to 6 years. 50 cts.

Percale and Chambray Dresses; some in checked and striped patterns, others in solid colors; twelve styles; sizes 6 to 14 years. $1.00.

Pretty White Linene Dresses; some with sailor collar, belt, cuffs and patch pocket in contrasting shade; with kilted skirt; sizes 6 to 14 years. $2.95.

White India Linen Dresses, trimmed with lace and embroidery; sizes 6 to 14 years. $2.50.

Children's Drawers of muslin; with hemstitched hem and cluster tucks; sizes 1 to 12 years. 12½ cts.

Children's Drawers of fine cambric and muslin; trimmed with embroidery; sizes 1 to 14 years. 25 cts.

Children's Night Gowns of nainsook and cambric; with low or high neck; short or long sleeves; sizes 2 to 14 years. 50 cts., 75 cts., $1.00, $1.25, and $1.75.

Children's Petticoats of muslin; with hemstitched tucked flounce; sizes 2 to 14 years. 29 cts.

Misses' Princess Slips; trimmed with lace and embroidery; sizes 6 to 14 years. $1.00—special.

A Baby Biography—a dainty little book in which to keep a record of all the events of a baby's life, will be mailed to every mother who will send us the name and date of birth of the baby.

When you visit Baltimore, the Tea Room bids you welcome. It is on the Sixth Floor of the Hochschild, Kohn & Co. Store, and is pronounced by those who know to be the most delightful restaurant in Baltimore.

Hochschild, Kohn & Co.
Baltimore's Best Store

Farm Machinery

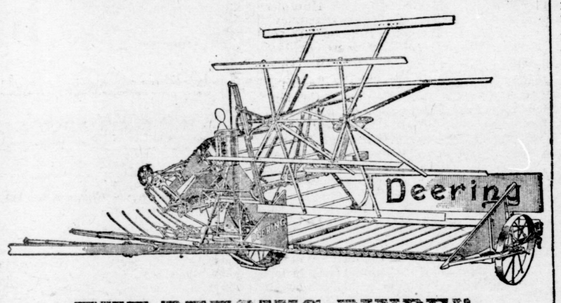

THE DEERING BINDER
First-class in every respect; does its work well and economically.

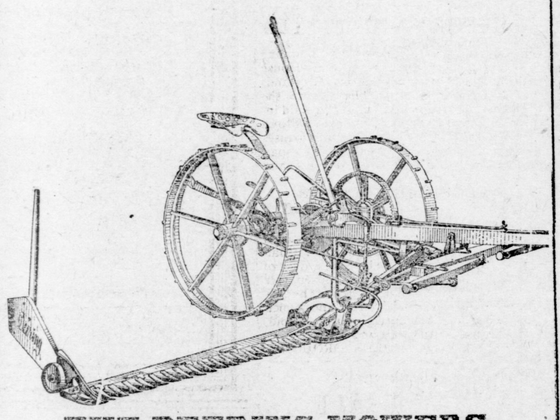

THE DEERING MOWERS
will be needed on many farms. They are light-running, durable and satisfactory.

This and other valuable standard farm machinery for sale by
J. B. COLGAIN - - - Denton, Md.

NOTICE TO HORSE BUYERS.
SAVE $10 TO $50
on the purchase of your stock, by patronizing our private sale department.
400 HORSES AND MULES AT PRIVATE SALE
We hook and work all horses and mules to your entire satisfaction, which is worth much to you.
KING'S AUCTION
Mondays, Wednesdays and Fridays, at 10.30 A. M. We sell 95 per cent. of the horses, carriages, wagons, harness, etc. sold by private parties at public auction in Baltimore City, because of our 100 per cent. service honest representation and we
PAY YOU YOUR MONEY
in 30 seconds, with no charge for offering horses not sold.
JAMES KING & SONS. High, Baltimore & Fayette Sts.
(3-30-3mos.) BALTIMORE.

CANNING MACHINERY
for complete plants.
Burden & Blakeslee Can Righting Machines.
Smiley Spoon Shaped Peeling Knives.
Peerless Steam Hoists—The best yet.
King Tomato Fillers—Capping Machines.
Write for Catalogue.
A. K. ROBINS & CO. . Baltimore, Md.

Centennial Towns.

There will be six "centennial towns" in Maine this year. Six towns were incorporated by the legislature of 1812, one of which has since grown to be a city. They are the city of Brewer on the Penobscot river, Phillips far up in Franklin county, Bingham on the Kennebec river, Troy in Waldo county, and Foxcraft and Sebec, Piscataquis county towns. Most of these places will have a centennial celebration. Some have been planning for some time and local historians have been gathering material for the historical address. The birthdays come in February, but following the usual customs will be held in the summer and in connection with something like an old home week, when the sons and daughters of the town will gather from all parts of the country. There will be family and class reunions, exercises in the town hall, a historical parade, a big dinner, always a "centennial ball" and music by the village band.—Waterville Sentinel.

Rushing Business.

Recently a well-known partner of a brokerage house was seen rushing wildly downstairs in a Broad street skyscraper. A friend stopped him and asked the cause of the hurry. "Why, an old client of mine stepped in to see me for a moment and the fool office boy did not tell him I was in an inside office and he left saying he was going to be shaved, so I am following him up." Later the broker was again met by his friend, who called out genially: "Did you find your customer in the barber's?" "Yes, old man, and he gave me a 10-share order in New York Central," was the triumphant reply. The friend said nothing, but thought all the more, for had not the same broker refused to carry "a mere 50 shares of Union Pacific" for him in 1906 on the plea that the firm did not care for "odd lots?"—Wall Street Journal.

Turkeys Artificially Weighted.

Because all the turkeys in his stall were found to contain leaden weights, a New York butcher was recently fined $50. The fraud was detected by two inspectors of the bureau of weights and measures who went into the shop and ordered a nice solid turkey. They were shown one that weighed nine pounds. It cost 30 cents per pound. The inspector made the man clean the turkey before his eyes, and in the middle of the stomach was a sixteen ounce fishing sinker. All the turkeys in the place were collected and turned inside out and in each was found a lead sinker with weights varying from 12 to 24 ounces.

Affidavit Goes With This.

Mrs. Newlywed (at the breakfast table)—Cecil, dear, I've just made some biscuit this morning. I learned how to make them in cooking school, and this is the first time I've tried them at home.

Sampling biscuit, Mr. Newlywed—Um—m—m! Say, Sally, but these are great. Simply great. You're a good little cook, you are, and that cooking school ought to be proud of you. Gimme another biscuit. It would have been a lot better for my digestion if mother had had a little cooking school training and learned how to make something really good the way you do. Thanks; you bet I'll have another.

Ordered Peculiar Tomb.

The following peculiar instructions with regard to his burial were found in the will of the late Rev. James Thornton Newbury, of Killanick Rectory, County Wexford, recently. Deceased objected to being interred in any of the churchyards in his parish, on the ground that they were overcrowded. His coffin was not to be screwed or nailed down, nor buried in the ground, but in a raised tomb of brick, seven feet wide and eight feet high, and in the roof thereof, a piece of thick plateglass was to be inserted, not less than 18 inches in diameter, and the tomb was to be enclosed with strong iron railings.

Love Souls.

Deep hearts, sage minds, take life as God has made it; it is a long trial, an incomprehensible preparation for an unknown destiny. This destiny, the true one, begins for man with the first step inside the tomb. In the meanwhile, love and suffer, hope and contemplate. Woe, alas! to him who shall have loved only bodies, form, appearances! Death will deprive him of all. Try to love souls; you will find them again.—Victor Hugo.

Economies.

It has been found that the things that expand on solidifying, as water, freeze at a lower temperature when the pressure is increased, while the others freeze at a higher. When a substance that expands freezes under higher pressure than usual it has to exert more force to shove the pressure away, and consequently has to use up more of its heat energy, thus losing more heat and consequently becoming colder.

Too Much Continuous Performance.

Little Madge contracted appendicitis, and had to be sent to the hospital to have an operation performed. She bore it all very coolly and pluckily. When she became convalescent, the surgeon came to remove the stitches that had been put in the wound. The child's plea of dignity was very much upset, and she demanded, indignantly: "Do you s'pose I come here to be all stitched up and then unpicked again?"

Girls of Other Days.

When mother was young and girlies felt sad, for solace to verse they would turn; one beautiful fountain of comfort they had, which soothed the most turbulent yearn. When mother felt morbid and downcast and punk, away to the garret she'd steal, and snuggle down close by an old leather trunk and read a few yards of "Lucile."—Success.

Soul the Abode of Truth.

Truth! Where is truth but in the soul itself? Facts, objects are but phantoms; matter-woven ghosts of this earthly night, at which the soul sleeping here in the mire and clay of matter shudders and names its own vague tremors, sense and perception.—Charles Kingsley.

His Chief Proficiency.

Recently a letter of introduction was handed by an actor to a manager which described the presented as an actor of much merit, and concluded: "He plays Macbeth, Richelieu, Hamlet, Shylock, and billiards. He plays billiards best."

ROYAL BAKING POWDER
Absolutely Pure
The only Baking Powder made from Royal Grape Cream of Tartar
NO ALUM, NO LIME PHOSPHATE

Mr. William A. Radford will answer questions and give advice FREE OF COST on all subjects pertaining to the subject of building, for the readers of this paper. On account of his wide experience as Editor, Author and Manufacturer, he is, without doubt, the highest authority on all these subjects. Address all inquiries to William A. Radford, No. 173 West Jackson boulevard, Chicago, Ill., and only enclose two-cent stamp for reply.

A very neat and pretty five-room house is this.

I sometimes think there is more solid comfort to the square foot in a cottage than there is in a square yard of mansion. You have less work and more genuine satisfaction, because you can make it more homelike. Take a room like this fine, big living room, having a cozy corner walled in with high-backed seats on two sides of a good fireplace for cold evenings, and you have something to remember with great pleasure and satisfaction. Imagine a dog or a cat half asleep on the hearth rug, with the family gathered around, some engaged in reading, some, perhaps, in fancy work, and you have a picture fit for a master artist.

Between the porch and the living room there is a large vestibule big enough to contain a coat closet. There are double doors to shut out the cold, and, of course, the outer door is covered with a wire screen door in summer time.

The big living room is 14 feet by 18 feet 6 inches, which is extra large, even for a modern living room. The entrance from the living room to the dining room is a little out of the ordinary, and it gives a good opportunity to hang two pairs of curtains, and to secure an unusual effect if the work is nicely done. Placing the stairway in the center of the north side of the house leaves the front open with a clear view from the different windows. A center stairway works better than a front stairway on the second floor as well as on the first floor, for it leaves a fine, big bedroom in the front gable.

One reason why this house plan works up so well into large rooms is the fact that the stairway is very compact, just a short, straight flight of steps in the center of the house. Besides connecting the upper and lower floors, it makes an easy entrance to the cellar from the kitchen. There is a great deal in laying out a stairway so that it will give the greatest amount of convenience for the space occupied. There is also an entrance from the hall to the kitchen, which is a great convenience at times.

Coming to the kitchen, we have rather an unusual plan, the kitchen answering the purpose of pantry and kitchen combined. This is a recent idea in house building, and it seems to be growing in favor. It takes less room and it requires less steps at meal time. Instead of a pantry, one side of the kitchen is made into cupboards with shelves.

These cupboards are deep enough, and the shelves are wide enough to provide a good deal of storage room. The front of this cupboard case, as it might be called, is made up of cupboard doors, so hinged as to open out leaving the entire shelf surface exposed. The shelves themselves, instead of being built in solid, are supported by pegs, so they may be lifted out for cleaning. One objection to cupboards is the difficulty of keeping them clean, but this arrangement seems to solve that problem; still, the doors shut over them keep out the dust.

The building of smaller houses has made the economy of space necessary. Architects have got busy with new inventions and new ideas, some of which have taken with the public because they mean greater comfort and convenience for the amount of money expended.

The front porch with the little boxed-in steps at the corner gives the house an artistic appearance to an unusual degree. There is something about the pitch of the porch roof, its size in proportion to the house, and the neat corners and pillars that stamps the whole house with an air of refinement. It is seldom you see a porch that so thoroughly fits the house as this one.

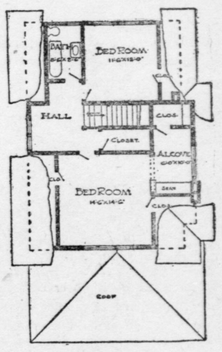

Second Floor Plan.

The size of this little house is 29 feet 6 inches in width by 35 feet 6 inches in length, exclusive of porches, which is rather large on the ground, as houses are built nowadays, but not large when you consider that it is only a cottage in height.

Such a house is easily heated with a hot air furnace, which is the most sensible way to heat a small house, because you get both heat and ventilation. But you must take the cold air from outdoors and not from some room in the house or from the cellar.

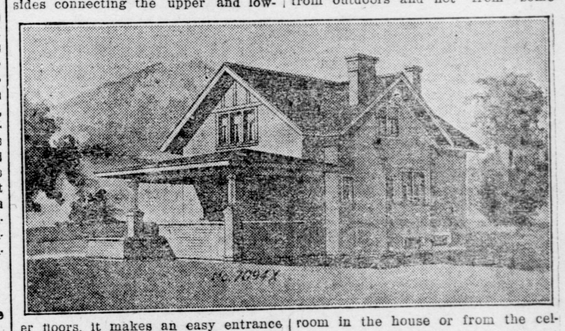

Outside air contains a good deal of moisture. It loses a portion of the moisture in passing through the furnace. If you pass it through several times it loses practically all of its moisture, and the effect on your breathing apparatus is very noticeable if you are a little out of condition.

All air is germ laden. Most germs are beneficial, but unfortunately the air also contains germs that are detrimental and some that are positively dangerous. If our vitality is what it should be, the worst germs cannot injure us seriously.

Cold will not kill disease germs; heat will not kill them until you get well up toward the temperature of boiling water. The warmth of the human lungs seems to be about right to encourage their most rapid development, and unless they are expelled in large quantities, they are likely to increase in numbers sufficient to make trouble.

Pneumonia and consumption are cured, if cured at all, by sleeping outdoors, or in the house with a window wide open. When a man feels economical enough to take the air from the inside of the house to pass it through the furnace, he is also careful enough to keep all the doors and windows closed. That is one of the strongest reasons why a furnace should not be fed with interior air.

Steam heating and hot water heating plants should always have in connection a ventilating system. New houses usually have flues for the purpose.

Some people will kill themselves in any kind of a house with any sort of a heating system; others will have fresh air in spite of difficulties.

This house will cost, complete, about $2,000, possibly a trifle more. It will be found a very satisfactory design, both as to outward appearance and interior arrangement.

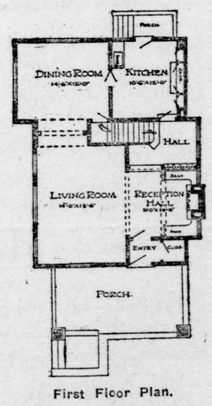

First Floor Plan.

Unnatural Result.

"We froze him out."
"How did he take it?"
"He got hot."

Paper Plates for Animal Pets.

Using paper plates for animal pets will be found to be a good plan. Some people do not take the care to wash plates kept for dogs and cats, although they should be kept scrupulously clean and be used for no other purpose. Paper plates, which may be bought by the hundred for but little money, may be burned after they have been used. It is also a good idea to have a piece of zinc put on the back porch, where the pets are likely to be fed, and place the dishes on this for them. The zinc is easily cleaned.

Girls Make Trouble for Police.

A mutiny of a serious character occurred recently at a female reformatory in northern France. Three hundred girls, when attempts were made to restore order, took refuge in the dormitories and corridors, smashing everything they could lay hands on. The police were sent for, and when they arrived the girls took off their sabots and used them as weapons to keep the officers at a distance. Further assistance had to be summoned, and it was only after thirty-five of the girls had been arrested, that peace was restored.