DENTON JOURNAL
PAGE 4

HOWARD MELVIN BENJ. H. JOHNSON
MELVIN & JOHNSON,
PUBLISHERS.

SATURDAY MORNING, OCT. 12, 1912

Farm and Garden

FARM POULTRY HOUSE.

Convenient, Sunny Location and Good Drainage Are Essential Points.

Good growth of poultry and heavy egg production depend to a large extent upon the proper housing of the stock. A bulletin issued by the Iowa agricultural experiment station sets forth the essentials of a good house in brief form.

The first consideration in building a poultry house is its location. It is of greatest importance to select a site having well drained soil. It is next important to have a convenient location. The poultry house may be nearer the residence than the live stock barns, and

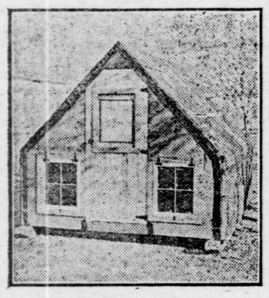

Photograph by Iowa agricultural experiment station.

FRONT VIEW OF A-SHAPED PORTABLE POULTRY HOUSE.

as women have a large share in the management of the flock on the average farm it should be so located. It is undesirable to build the poultry house near granaries, cribs or barns which may furnish a harbor for rats and other vermin which prey on poultry. A sunny location well sheltered from the north winds is highly desirable whenever it is possible to obtain it without sacrificing good ground drainage.

The A-shaped movable colony home illustrated is cheap and light and has been thoroughly tried out and found to be very satisfactory for raising chicks in flocks of 200 to 300. It will winter from fifteen to twenty hens. The house is 8 by 10 feet and because of its lightness and substantial construction it can be readily moved from place to place on the skids which furnish the foundation for the house. It is warm and convenient, and the fowls are well protected from drafts.

NEEDS OF THE FARM.

There are two crying needs of the farm at the present time, the need of better methods of production and a more satisfactory manner of disposing of the products.

The Foot and Mouth Disease.

An English board of agriculture handbill states that "In the early stages of the foot and mouth disease the animal frequently smacks its lips and shows by the movement of its tongue that the mouth is the seat of suffering, and the saliva flows freely from the mouth.

"An examination of the mouth shows the existence of vesicles on the tongue and on the inner part of the upper lip and on the pad. These vesicles show themselves in the form of a tough white skin which can be easily stripped off, and a red, raw surface is found beneath. The animal seldom refuses food, but rolls it about in its mouth and often drops it instead of swallowing it. In most instances the feet are affected as well as the mouth."

The Horse's Hoofs.

If the horse's hoofs are hard and inclined to be "shelly" do not let anybody put oil or grease on them, for this only clogs the hoof material, which should absorb water instead of repelling it. Such hoofs are best treated by soaking them several hours together in warm water slightly salted or by turning out the horse at night in a pasture where he will have the hoofs wet in the dew. —Farm Progress.

"Critter" Wisdom.

Lack of care makes the cow kick, and she always hits the tenderest spot, the pocketbook.

With mature hogs, where it is desired to add fat to the body, potatoes may be fed with good results, but they are not as good as corn.

A firm, hard collar that fits is invariably better as well as easier on the horse's shoulder than the ill fitted contraption that has to be padded.

In using a separator in the dairy always start it slowly and never run it at a higher speed than your instructions specify. Running it too fast is not only throwing the butter fat away in the skimmilk, but the separator bowl is liable to burst and kill the operator.

Try to give every horse a good mate to work with. You have all seen horses that were made as ugly as sin just because the horse they had to work with walked slower than they did or for some equally good reason. A mate is a horse that is congenial to the other one in all respects.

Orchard and Garden.

Always plant small fruits on deep, rich alluvial soil, one which carries plenty of humus.

Turn up all dirty land thoroughly to expose the weed roots to frost and repeat this at intervals.

One of the first requisites to keep in mind in selecting an orchard location is that it be well drained.

Fine, well rotted manure is a good mulch for tea roses. Prune by cutting the blossom lavishly with long stems, in order to reduce vigorous blooming branches.

Constant and persistent warfare with the sprayer against the various pests that haunt and damage the orchard is the price of successful and profitable horticulture.

Office of the Supervisors of Elections for Caroline County.
Denton, Md., Sept. 10, 1912.

NOTICE of Intermediate Registration

To Voters of Caroline County:

In compliance with Article 33 of the Code of Public General Laws of the State of Maryland as amended by the Acts of 1900, 1901, 1902, 1904, 1906, 1908, 1910, 1912, notice is hereby given that the Officers of Registration for Caroline county will sit in the respective election districts at the time and place hereinafter stated, for the purposes named in and by the provisions of Article 33 and the Acts of the General Assembly amending the same.

The first sitting will be on

Tuesday, Oct. 1,

1912, between the hours of 8 o'clock a. m., and 7 o'clock p. m.

The second and last sitting for registration will be on

Tuesday, Oct. 8,

1812, between the hours of 8 o'clock a. m., and 7 o'clock p. m.

The places of sitting will be as follows:

First Election District at HENDERSON;
Second Election District at GREENSBORO;
Third Election District—First Precinct at DENTON;
Second Precinct of Third District at DENTON;
Fourth Election District at PRESTON;
Fifth Election District at FEDERALSBURG;
Sixth Election District at HILLSBORO;
Seventh Election District at RIDGELY;
Eighth Election District at AMERICAN CORNER.

The registers will also sit at the above named places on

Tuesday, Oct. 15,

1912, between the hours of 8 o'clock a. m., and 7 o'clock p. m., for the purpose of **REVISION ONLY.**

HARRY B. MASON,
ALPHONSO MEREDITH,
JAMES T. SYLVESTER,
Supervisors of Elections for Caroline County.
Test: S. G. NUTTLE, Clerk.

Notice to Taxpayers

4 Per Cent. Discount Allowed on all Taxes Paid in October.

I WILL SIT FOR THE PURPOSE OF COLLECTING TAXES between the hours of 10 o'clock a. m. and 3 o'clock p. m., at the following places. All other days at my office in the Court House.

Hillsboro, Wednesday, October 16th (SMITH'S HOTEL)
Henderson, Thursday, October 17th (CLARK'S STORE)
Ridgely, Friday, October 18th (TEMPLE'S DEPT. STORE)
Greensboro, Saturday, October 19th (CAROLINE CO. BANK)
American Corner, Thursday, Oct. 24th (REDMAN'S STORE)
Federalsburg, Friday, October 25th (COVEY & WILLIAMS' STORE)
Preston, Saturday, October 26th (COX'S HOTEL)

Taxpayers owing back taxes will save cost by seeing me at these sittings.

JOSEPH H. CARROLL,
Treasurer of Caroline County.

Order Nisi.

Oscar Clark, Assignee,
vs.
Ellanora Snowden and Solomon G. Snowden, her husabnd.

In the Circuit Court for Caroline County. In Equity. No. 1532.

Ordered, this 1st day of October, 1912, that the Auditor's Report, made and filed in the above entitled cause, be ratified and confirmed, unless good cause to the contrary be shown within three weeks from the 5th day of October, 1912: provided a copy of this order be inserted in some newspaper, printed and published in Caroline County, once in each of two successive weeks before the 14th day of October, 1912.

J. KEMP STEVENS, Clerk.
True copy—Test:
J. KEMP STEVENS, Clerk.

Md., Del. and Va. Ry. Company.

Railway Division.

SCHEDULE EFFECTIVE OCTOBER 1, 1912.

EAST BOUND				WEST BOUND	
†109 P. M.	*103 A. M.	‡101 A. M.		†106 A. M.	†102 P. M.
3.30	6.20	—	Lv BALTIMORE Ar	11.50	—
7.12	10.09	8.57	.....DENTON.....	8.17	5.26
8.33	11.48	10.33	Ar. LEWES Lv	6.50	3.50
P. M.	A. M.	A. M.		A. M.	P. M.

†Daily except Sunday. *Monday only. ‡Daily, except Sunday. and Monday

T. MURDOCH, Gen. Passenger Agent. I. H. JONES, Division Pass Agent
WILLARD THOMSON, General Manager.

SWEET POTATOES WANTED.

Am again in the market for first-class Sweet Potatoes. Persons having good sweets will do well to see me before disposing elsewhere. Will also buy a few more fancy hand-picked apples.
Cash for old Hens.
(9-14-tf) E. H. RINGGOLD,
Care of Field & Willis, Denton, Md.

Two Dwellings for Sale or Rent

One a comfortable six-room house, with bath, etc., situated on Sixth street: outbuilding, etc., all in good order; also dwelling on the corner of Gay and Sixth, large and commodious, with bath; good outbuildings. Will rent this property with or without the stable. Will sell either property on reasonable terms.
W. B. PARKER,
9-28-3t Denton, Md.

Store and House for Rent.

I have a store and house in Burrsville for rent for 1913. Good location. Possession of store can be given at once.
W. H. SATTERFIELD,
a-17-tf P. O. Denton, Md.

PARKER'S HAIR BALSAM
Cleanses and beautifies the hair. Promotes a luxuriant growth. Never Fails to Restore Gray Hair to its Youthful Color. Prevents hair falling. 50c. and $1.00 at Druggists.

MOHAWK VALLEY SHEETING 15c

Store Sale

75c LARGE SHEETS 35c

Large Stock of Merchandise

WILL BEGIN
SATURDAY, OCTOBER 12
AT

$1.00 Comforts,	69c
$1.25 Bed Blankets,	89c
8c Cotton Bats,	5c
10c Toweling,	7½c
12c Toweling,	8½c

15c Bed Ticking,	9½c
12½c Dress Ginghams,	8½c
12½c Outing Flannels,	8½c
Hill's Muslin,	8½c
Fruit of Loom Muslin,	8½c

Winfield R. Wright's Department Store

DENTON, MARYLAND

75c Umbrellas, This grade usually sells at 75c to $1. Sale price 29c

5c Torchon Laces A variety of patterns Insertings to match 1½c

A large portion of this stock was bought late and at FACTORY CLEARING PRICES---and at such prices that were NEVER EQUALLED BEFORE. I have just returned from a purchasing tour in the cities and at different factories, and can say that we never reaped such a HARVEST OF BARGAINS before. And these, with our other ENORMOUS STOCK will be opened to the buying public

Saturday Morning, at 9 O'Clock Sharp, October 12th

READ, READ! A FEW OF OUR MANY PRICES

15c Bed Ticking,	9 1-2c	12c Towelings,	8 1-2c	75c Large Sheets,	35c	15c Winnsor Percales,	9 1-2c
Mohawk Valley Sheeting	15c	10c Towelings,	7 1-2c	8c Cotton Bats,	5c	12 1-2c Dress Gingh'm	8 1-2c
Hill's Muslins,	8 1-2c	15c Towels,	10c	$1.25 Bed Blankets,	89c	9c Lancaster Apron Ck,	7c
Lonsdale Cambric,	10 1-2c	Large Napkins,	4c	$1.50 Comforts,	$1.00	8c Calicoes,	5 1-2c
12 1-2c Outing Flan'l,	8 1-2c	$1.00 Table Linen,	65c	$1.75 Comforts,	$1.25	6c Calicoes,	4c

BARGAINS IN THE DRESS GOODS DEPARTMENT

Exceedingly low prices in this department. Large variety of shades and weaves of the new importation.

$1.25 Dress Goods,	85c	75c Dress Goods,	44c	35c Dress Goods,	22c	18c Motor Cloth,	12 1-2c
1.00 Dress Goods,	79	50 Dress Goods,	39	25 Dress Goods,	19	Large Stock Fringes & Trimmings	

SAVE IN THE LADIES' COAT AND SUIT DEPARTMENT

$25.00 Suits,	$16.00	$15.00 Suits,	$12.50	$18.00 Coats,	$14.50	$12.00 Coats,	$9.50
18.00 Suits,	13.00	12.00 Suits,	9.50	15.00 Coats,	11.00	10.00 Coats,	6.75

LARGE STOCK OF CHILDREN'S COATS TO SELECT FROM

$3 Black Caracul and Bear Skin Coats in many shades---Sale price, $1.75

MEN'S CLOTHING DEPARTMENT

New stock and new weaves of the Hart, Schafner & Marx and Alco System Clothes.

Druggets, Art Squares, Rugs

$25 Axminster Druggets,		$16.50
25 Velvet	"	16.50
15 Brussels	"	9.98
10 Brussels	"	7.98
5 Matting	"	2.44

Large Stsck of Small Rugs Reduced

$25.00 SUITS,	$17.50
20.00 SUITS,	14.50
15.00 SUITS,	10.50
12.00 SUITS,	9.00
10.00 SUITS,	7.50
8.00 SUITS,	4.98
4.50 BOYS' SUITS,	1.44

Large stock too numerous to mention.

Trunks, Suit Cases, Traveling Bags

We have just purchased the surplus stock of the Seward Trunk and Bag Co., of Petersburg, Va.

This stock was bought right and will be sold at very low figures.

MEN'S HAT DEPARTMENT

THE STETSON LINE

$3.00 Hats, new shapes,	$2.50
2.00 Hats, new shapes,	1.75
1.50 Hats, new shapes,	.98
1.00 Soft Hats,	.65
1.00 Caps,	.44
.50 Caps,	.22
.20 Caps,	.11

Large Stock of Agateware

50c Agate Kettles,	25c
50c Agate Buckets,	25c
50c Agate Stew Pans,	25c
50c Preserving Kettles,	25c

LARGE STOCK OF MEN'S SHOES

Crossett, Crawford and Zeigler Bros. The entire stock marked down. We have purchased the surplus stock of several factories. These shoes are not branded and will be sold at $1.98.

BARGAIN DEPARTMENT

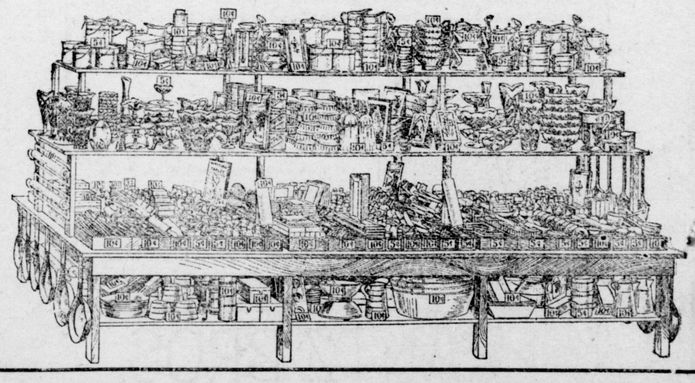

CHILDREN'S DRESSES

$1.50 Dresses,		$ .98
1.25	"	.89
1.00	"	.75
3.00	"	1.98
2.50	"	1.65
1.50	"	.98
.75	"	.44
.35	"	.22

China and Glassware

Large shipment just received. Various assortment. Fancyware and cut glass. Secured special for this sale.

W. R. WRIGHT'S DEPARTMENT STORE, - DENTON, MD.