DENTON JOURNAL

PAGE 6

HOWARD MELVIN BENJ. H. JOHNSON

MELVIN & JOHNSON, PUBLISHERS.

SATURDAY MORNING, NOV. 23, 1912

THE DUMB WAITER

It Played a Low Down Trick on the Master of the House.

A HOT TIME ON A COLD NIGHT.

The Trouble Was the Direct Result of a Thirsty Man's Craving For Drink and His Dogged Persistence In Attempting to Satisfy It.

One of the old time humorous writers was "Sparrowgrass," and the following account of his adventure with a dumb waiter gives a good idea of his amusing style:

One evening Mrs. S. had retired, and I was busy writing when it struck me a glass of ice water would be palatable. So I took the candle and a pitcher and went down to the pump. Our pump is in the kitchen. A country pump in the kitchen is more convenient, but a well with buckets is certainly most picturesque. Unfortunately our well water has not been sweet since it was cleaned out.

First I had to open a bolted door that lets you into the basement hall, and then I went to the kitchen door, which proved to be locked. Then I remembered that our girl always carried the key to bed with her and slept with it under her pillow. Then I retraced my steps, bolted the basement door and went up into the dining room. As is always the case, I found when I could not get any water I was thirstier than I supposed I was. Then I thought I would wake our girl up. Then I concluded not to do it. Then I thought of the well, but I gave that up on account of its flavor. Then I opened the closet doors. There was no water there. Then I thought of the dumb waiter! The novelty of the idea made me smile. I took out two of the movable shelves, stood the pitcher on the bottom of the dumb waiter, got in myself with the lamp, let myself down until I supposed I was within a foot of the floor below and then let go.

We came down so suddenly that I was shot out of the apparatus as if it had been a catapult. It broke the pitcher, extinguished the lamp and landed me in the middle of the kitchen at midnight, with no fire and the air not much above the zero point. The truth is I had miscalculated the distance of the descent. Instead of falling one foot, I had fallen five. My first impulse was to ascend by the way I came down, but I found that impracticable. Then I tried the kitchen door. It was locked. I tried to force it open. It was made of two inch stuff and held its own. Then I hoisted a window, and there were the rigid iron bars. If I ever felt angry at anybody it was at myself for putting up those bars to please Mrs. Sparrowgrass. I put them up not to keep people in, but to keep people out.

I laid my cheek against the ice cold barriers and looked at the sky. Not a star was visible. It was as black as ink overhead. Then I made a noise. I shouted until I was hoarse and ruined our preserving kettle with the poker. That brought our dogs out in full bark, and between us we made the night hideous. Then I thought I heard a voice and listened. It was Mrs. Sparrowgrass calling to me from the top of the staircase. I tried to make her hear me, but the infernal dogs united with howl and growl and bark, so as to drown my voice, which is naturally plaintive and tender. Besides, there were two bolted doors and double deafened floors between us. How could she recognize my voice, even if she did hear it?

Mr. Sparrowgrass called once or twice and then got frightened. The next thing I heard was a sound as if the roof had fallen in, by which I understood that Mrs. Sparrowgrass was springing the rattle! That called out our neighbor, already wide awake. He came to the rescue with a bull terrier, a Newfoundland pup, a lantern and a revolver. The moment he saw me at the window he shot at me, but fortunately just missed me. I threw myself under the kitchen table and ventured to expostulate with him, but he would not listen to reason. In the excitement I had forgotten his name, and that made matters worse. It was not until he had roused up everybody around, broken in the basement door with an ax, got into the kitchen with his cursed savage dogs and shooting iron and seized me by the collar that he recognized me, and then he wanted me to explain it! But what kind of an explanation could I make to him? I told him he would have to wait until my mind was composed and then I would let him understand the matter fully.

Four Days In the Year.

There are but four days in the year when the sun and clock exactly correspond. In other words, there are but four days of the 365 in which the sun is directly south at noon.

The fifteenth of April and the seventeenth of June remember,
August thirty-first and twenty-fourth of December.
On these four days and none else in the year
The sun and clock both the same time declare.

Business Humor.

Here is a rare specimen of business humor received the other day by a London firm. It ran:

"Our cashier fell unconscious at his desk this morning. Up to this time, 1 p. m., we have been unable to get a word out of him except your names. May we say to him, with a view to his immediate recovery, that we have your check, as we think that is what is on his mind?"—Pearson's Weekly.

Man and Woman.

"Man, composed of clay, is silent and ponderous," preached Jean Raulin in the fifteenth century, "but woman gives evidence of her osseous origin by the rattle she keeps up. Move a sack of earth and it makes no noise; touch a bag of bones and you are deafened with the clitter clatter."

Sorry For Pa.

"I'm sorry for pa."

"Why?"

"She is going to marry a man who makes more money than he does."—Detroit Free Press.

More helpful than all human wisdom is one draft of simple human pity that will not for sake us.

COURT ETIQUETTE.

Multy Millions Fractured It and Lost His Diplomatic Post.

A witty New York society man said at a dinner, apropos of court etiquette:

"Court etiquette is, after all, very like ordinary etiquette—the laws of common sense govern it.

"Did you ever hear how Multy Millions lost his under secretaryship at our legation in London? Multy deserved his fate. His common sense was lamentably lacking.

"It happened years and years ago. King Edward had just come into his own, and Multy Millions was dining for the first time at Buckingham palace.

"The dinner was a state one. The splendid gold plate from Windsor glittered on table and sideboard. To Multy, when the entremets came on, the deaf Queen Alexandra said:

"'How long have you been living abroad, Mr. Millions?'

"'Four years, ma'am,' Multy replied in a loud voice, for he knew enough, of course, to speak high and to say 'ma'am.'

"'What? I did not hear,' said Queen Alexandra.

"'Four years, ma'am,' Multy shouted.

"But she repeated, 'What?'

"Then Multy leaned forward, and, with a polite and amiable smile, he waved four fingers to and fro before Queen Alexandra's face.

"He resigned the next morning."—Exchange.

THE BARREL.

Strong From Without and Sometimes Doubly Strong From Within.

Nobody knows who invented the barrel. It has been used since time immemorial.

Barrels are used for all manner of articles, solid and liquid. There are barrels for holding sugar, salt, apples, potatoes, and so on; for all sorts of oils, from the heaviest lubricants to the most volatile products of petroleum; for beers, wines and all sorts of beverages. It is contended that the barrel is the strongest structure of its size that can be made from an equal amount of wood. Its contents are frequently the strongest that can be made from liquids.

The barrel has tremendous power of resistance to pressure from within and from without. A barrel set on end will, it is claimed, support half the weight of a railway car while the truck is taken from beneath for repairs. Yet the primitive barrel is put together without nails, screws, bolts or pins. It is entirely self fastened.

The barrel is smaller at its ends than it is in its middle, so that the wooden hoops, self locking, may be driven on, tightening the staves and pressing the heads into the chines. Although not calked, barrels are water tight. A small barrel is a keg, a big barrel is a cask, and a still bigger barrel is a hogshead.—Harper's Weekly.

Hotel Tips In Advance.

The Japanese custom of administering the hotel tips immediately upon arriving is clearly explained by Stafford Ransome. In former days the Japanese innkeeper made a small charge for the food he supplied, cost price or thereabout, and the guest, upon arriving, made a present of money to the house and another to the servants, indicating thereby both his own social rank and the class of accommodation he expected. However munificent these presents, it was polite for him to write "common stuff" or "rubbish" on the paper in which he wrapped them up. Fearful confusion resulted when Europeans with our ideas of tipping first came. Presented with a bill for the ridiculously small sum of 2 shillings, they thought a shilling tip handsome, when as much as 6 shillings was probably anticipated.—London Chronicle.

Bread Upon the Waters.

When Victor Hugo was in exile in Brussels he asked Rochefort to stand godfather to his son Charles. Rochefort accepted and in looking for a suitable present saw in a curiosity shop window a silver table ornament which attracted him and which he bought, though the price was 35,000 francs. When after 1870 Rochefort was sent to New Caledonia and his property confiscated Victor Hugo sold the ornament for the benefit of Rochefort's family. It turned out that it was the work of Benvenuto Cellini, and it brought in 200,000 francs.

Franklin's Fate Prefigured.

The fate of Franklin, the explorer, was unwittingly prefigured, and on the eve of his starting on his last voyage, at the hands of his own devoted wife. As he lay dozing on a sofa Lady Franklin threw something over his feet, on which he awoke in consternation, saying: "Why, there's a flag thrown over me! Don't you know that they lay the union jack over a corpse?"

A Charity Dance.

Awkward Spouse—I see our set is to have a grand charity ball. Did you ever dance for charity? Pretty Wife—Of course. Don't you remember how I used to take pity on you and dance with you when we first met? —London Telegraph.

Where His Money Went.

Tramp—Yes, lady, I had $50,000 left to me once. Woman—And I suppose it all went for liquor? Tramp—I s'pose so, mum. Dem judges an' lawyers is awful drinkers.—New York Globe.

Correct.

He—No man is as black as he is painted. She—And no woman is as white as she is powdered.—Cincinnati Enquirer.

DR. BULL'S Cough Syrup

Have you a cold with a hacking or racking cough, hoarseness, bronchitis, grippe; or an asthmatic or pulmonary cough with sore chest? Has the baby croup, whooping cough or measles cough?

SAMPLE, FREE.

Then test the old reliable DR. BULL'S COUGH SYRUP, free. Write to A. C. MEYER & Co., Baltimore, Md. Mention this paper.

"I had a very bad cold and cough and I used the valuable Dr. Bull's Cough Syrup with the best results: one bottle cured me entirely." Frances E. Loane, Bridgeville, Del.

REGULAR BOTTLE, 25 CTS.

Dr. Bull's Cough Syrup contains no morphine chloroform. It is safest and best.

PUBLIC SALE

of Very Valuable

REAL ESTATE

at PRESTON, MARYLAND.

Under a power of attorney from James H. Barrow and Mary C. Barrow, his wife, to T. Alan Goldsborough, about to be recorded among the Land Records of Caroline County, the undersigned will offer and expose at public sale to the highest bidder, in front of the Court House door, in Denton, Maryland, on

Tuesday, December 10th,

1912, between the hours of 2 and 4 o'clock, p. m.:

ALL THAT FINE CORNER PROPERTY IN PRESTON, MARYLAND, on Railroad Avenue, fronting 66 11-12 feet on Railroad Avenue, with a uniform depth of 145 1-5 feet, binding on Cannery Avenue.

IMPROVEMENTS:

It is improved by a large

2-Story Store Building,

30x60 feet; a WAREHOUSE, 30x60 feet, in the rear of the store building, and an OFFICE BUILDING, about 15x20 feet, adjoining the store building.

The store building has a double bay window facing on Railroad Avenue, front porch with galvanized iron roof, first floor divided into two large and two small rooms, the shelves, counters, etc., all in excellent condition. First floor has three outside doors, seven large and four small windows. The upstairs is in one large room, thoroughly lighted and adapted to any kind of business. The warehouse and office are each also in first-class condition.

Any further information can be obtained from Charles B. Harrison, Preston, Md., or the undersigned.

TERMS OF SALE.—Terms of sale are one-third cash on day of sale, one-third in six and one-third in nine months, credit payments to bear interest and to be secured to the satisfaction of the undersigned; or all cash, at the option of the purchaser.

The property is now rented, but arrangements have been made to give possession January 1st, 1913.

Title papers at expense of purchaser.

T. ALAN GOLDSBOROUGH,
James Temple, Auct. Attorney in fact.

PUBLIC SALE

—OF VALUABLE—

Personal Property

The undersigned, who will discontinue farming, will sell at his home at Concord, on

Thursday, Nov. 28th,

1912, beginning at 10 o'clock a. m., the following property:

LIVE STOCK

One Bay Mare, good worker and driver. One Fine Colt, 6 months old, Coach. One Bay Mare, 5 years old. One Good Cow, will be fresh in February.

FARM IMPLEMENTS, ETC.

One New Endless Manure Spreader, as fine as in the market; one New Horse Cart and Harness, one New Dearborn, one New Three-Section Roller, one Deering Mower, in good order; one Farm Wagon, in good order; one Acme Harrow, nearly new; one South Bend Plow, No 2½; one 1-horse Plow; one roll Page Wire, lot of Chicken Wire, one Land Boarder;

One New 1-Horse Wagon,

five Walking Cultivators, one Seed Scratcher, one Blizzard Seed Sower, one Wire Stretcher, one set Binder Trucks, one Grain Drill, 8-hoes, has drilled 10 acres; four sets Carriage Harness, one Arch Axle Carriage, used since January; two sets Plow Harness, one set Wagon Harness, one Pair Wagon Reins, one Riding Saddle, one Wire Wheel Speed Cart, one Wood Wheel Speed Cart, new; one New-Ground Plow, one glass close-in Carriage, one set of Hip and Back Straps for wagon harness, one Carriage Pole, one Land Scoop. Will also offer

Some New Carriages

and Harness, Stable Blankets, Lap Robes, and Horse Collars, lot of Single Trees, Leather Wagon Harness, two Cross-cut Saws, one Briar Scythe, three Grubbing Hoes, Shovels, Forks, and a number of other things not mentioned here.

Household Goods

One Crown Organ, good as new; one Hammond Typewriter, one Reclining Chair, one Bookcase and Desk combined, one Feather Bed, Pillows and Bolster, two Mattresses, three Bedsteads, 5 Rocking Chairs, 4 Stands, 1 Wash Stand, 2 sets Stool Chairs, 1 Table, 1 Couch, 1 Kitchen Cupboard, 1 Milk House, 1 Kitchen Range, 1 Set Stove, 1 Clothes Wringer, lot of Carpet, Matting, Rugs, Portieres, Dishes, and a number of other things not here mentioned.

TERMS OF SALE—On sums of and under $10, cash; on sums over that amount a credit of 12 months will be given, purchasers giving notes with approved securities, payable at the Peoples Bank.

W. W. DUKES.
JAMES TEMPLE, Auctioneer.

PUBLIC SALE

—OF—

Young Cattle!

I will sell at public sale at my stables, in Denton, Maryland, on

Tuesday, Nov. 26,

1912, beginning at 2 o'clock, p. m., sharp,

30 Head Young Cattle

TEN MILCH COWS, with Calves by their side.

FIVE YEARLINGS.

NINE HEIFERS and STEERS, two years old. Some of the heifers are heavy with calf.

TWO OXEN, well broken, right off the farm.

FOUR BULLS, from one to two years old—one Jersey, one Hereford, one Durham and one Holstein. These are extra well-bred sires.

All these Cattle were bought on the Western Shore of Maryland, and are in good flesh and well-selected. Several are fat enough for beef and will suit the butcher.

TERMS: Eight months' credit will be given on approved notes, payable at Denton National Bank.

M. H. DOWNES.
JAMES TEMPLE, Auctioneer.

One Hundred Dollars

more or less, on every thousand is lost in the selling of property without the aid of an experienced, capable auctioneer. You can be sure of one when you employ the Fruit Auctioneer at Ridgely,

jy30 **James Temple.**

TRUSTEE'S SALE

—OF VALUABLE—

REAL ESTATE!

Under and by virtue of a decree of the Circuit Court for Caroline County, in Equity, passed in a cause therein pending wherein Calista A. Harter is plaintiff and Glenn Allen Gundy and Lawrence Gundy were defendants, the undersigned, trustee named in said decree, will offer and expose at public sale to the highest bidder in front of the Court House door in the town of Denton, Maryland, on

Tuesday, Dec. 3, 1912,

between the hours of two and four o'clock p. m., the property decreed to be sold, to wit:

All that piece or parcel of land situate, lying and being in the First Election District of Caroline County, Maryland, called and known as "Green's Fortune," "Jack's Desire," and "Buckey's Desire," situate on the road from Henderson to Marydel, adjoining lands of Agnes Danies, Albert Mershon, Cora Grifien et al., and containing

200 Acres of Land,

more or less.

The improvements consist of

2-Story, 7-Room Dwelling,

and a small TENANT-HOUSE, with the usual OUTBUILDINGS, all in fair repair.

The terms of sale as prescribed by decree are: One fourth cash on day of sale, the residue in three equal instalments at six, twelve and eighteen months, credit payments to bear interest from day of sale and to be secured by the notes of the purchaser, with surety to be approved by the trustee, or all cash at the option of the purchaser.

Title papers at expense of purchaser.

HARVEY L. COOPER,
James Temple, Auctioneer. Trustee.

PUBLIC SALE

—OF VALUABLE—

REAL ESTATE!

on the Suburbs of Denton.

By virtue of competent authority the undersigned will offer and expose at public sale to the highest bidder in front of the Court House door in Denton, Maryland, on

Tuesday, Dec. 10, 1912

between the hours of 2 and 4 o'clock p. m., the following described real estate:

All that parcel of land containing about

Seven Acres

on the north side of the road leading from Denton to Andersontown, about THREE-QUARTERS OF A MILE FROM DENTON and a few hundred yards from the STATE ROAD, mentioned and particularly described in a deed from Henry D. Hinman and wife to Willard H. Hinman and wife, dated the Twenty-fourth day of April, 1911, and recorded in Liber J. K. S., No. 74, folio 256, one of the land record books for Caroline County.

Improvements:

The improvements consist of a new TWO-STORY HOUSE, BARN, and all other necessary outbuildings.

The land of this little farm is all high, cleared and adapted to all kinds of crops.

The buidings are in splendid condition.

This is a rare opportunity for anyone wanting a small farm, well located and easily able to more than support itself.

TERMS OF SALE.

The terms of sale are one-third cash on day af sale, one-third in six and one-third in nine months, credit payments to bear interest and be secured to the satisfaction of the undersigned, or all cash at the option of the purchaser.

Possession to be given on January 1st, 1913.

Title papers at expense of purchaser.

T. ALAN GOLDSBOROUGH.
JAMES TEMPLE, Auctioneer.

PUBLIC SALE

—OF A VALUABLE—

Livery Outfit

Intending to discontinue the livery business, I will sell at public sale at my livery stables, in Denton, on

Saturday, Nov. 23,

1912, beginning at one o'clock p. m., the following valuable property:

Fine Lot of Horses

"Gladys Kelly," 5 years old, sorrel mare, standard-bred and registered, by Directum Kelly with record of 2.08¼, sister of three with speed below 2.20, one in 2.08¾. In foal to "Corker." This will make a great stock mare.

"Corker" (31685). Winner of 3 National Horse Show prizes. Has stepped a 2.12 gait, natural trotter, excellent stock horse. Colts are fine working. Sire of Composer 2.20, The Surveyor 2.18¼, Woodcliff J. 2 30; Lawless 2.18, trial 2 12, Viking Corsair 2.18.

"Andy P.," by Andrew M., sorrel, 15¾ hand high, 1050 pounds weight, 11 years old, pacing record, 2.18¼, can trot 2.40 gait. Excellent road horse, and will work on farm, not afraid of automobiles.

"Jim," gray Russell B. horse, 12 years old, 1050 pounds weight. Good all-round horse, gentle, not afraid of automobiles.

"Seth,' by Andrew M., sorrel, 6 years old, weighs 950 pounds, extra driver, can't be beat for a young man's driver. Not afraid of automobiles, and can step some.

"Fleetwood," by Russell B., 5 years old, good all-round horse, gentle, and fine driver for ladies. Can pace a 3-minute gait, and much faster if stepped some. Not afraid of automobiles.

"Dan," 8 years old, good family mare. In foal to Corker.

"Rickards," 8 years old, sorrel, an extra good horse, good driver and saddler. Gentle for a lady.

"Joe," 9 years old, bay, extra good horse, gentle, not afraid of automobiles.

"Baggs," 8 years old, sorrel, good all-round horse, good-looking and gentle.

One Bay Pony, extra good saddler, gentle for children.

17 Carriages, Surreys & Daytons

Three Surreys, twelve York Carriages, two Daytons, Lot of Poles, fifteen sets of Harness, single and double; one large set of Clippers, carries 4-in. knives; one new Feed Cutter, ⅔-bbl. Stock Molasses.

One Bus with Mail Route. One Hack

TERMS OF SALE—All sums of ten dollars and under, cash; on sums over that amount a credit of 12 months will be given, purchaser giving approved note, payable at Denton National Bank.

A. E. COOPER.
JAMES TEMPLE, Auctioneer.

Wanted.

10,000 bushels of buckwheat. Cash on delivery. Must grade number one.

J. H. SMITH,
10 19. Ridgely, Md.

Public Sale

—Of Valuable—

Personalty!

THE undersigned, having decided to quit farming, will sell at public sale at his home on the Patterson farm, on the road from Tuckahoe Station to Greensboro, on

Wednesday, Dec. 4th,

1012, beginning at 10 o'clock a. m., the following property:

LIVE STOCK

One Pair Mules, good size and good haulers.

One Bay Mare, Fanny, good driver and worker.

One Brown Mare, Laid, good farm and brood mare.

One Bay Mare, Nellie, good driver and worker; a ladies' horse.

One Bay Colt, 2 years old.

Five Head of Fine Dairy Cows; one Heifer. These cows are mostly Jersey stock and range in age from 3 to 10 years old; some just fresh, others about dry; heifer 14 months old, and of Belted stock.

One Duroc Brood Sow, will farrow the middle of December.

One Berkshire Boar.

Six Duroc Shoats.

Farming Implements

One Flint farm Wagon; one Steel Wheel Truck, complete with tight rack; one Columbian Dearborn; one Canopy Top Surrey; two Carriages, one newly painted; one Blizzard Storm Proof; one Heavy Carriage Pole; one Deering Self-Dump Reaper, folding platform; one Black Hawk Corn Planter, complete with 80 rods of check wire; one Milwaukee Mower; one Milwaukee Rake; one B. & H. Farmers Favorite, 8-tine single disc Grain Drill; one Osborne Hay Tedder; one Schauber, 1-row, Corn Harvester; one No. 98 Combination Oliver Plow; two No. 19 Oliver Plows; three Cultivators; one Acme Harrow; one Spike-tooth Harrow; one Steel Roller; one 1-Horse Plow; one Rolling Coulter; one Straw Knife; one 3-Horse Tree; three Double Trees; two Single Trees; 100 Tomato Baskets; one Tomato Rack; one Steel Wagon Jack; one set carriage Harness; one set dearborn Harness; one set double Carriage Harness; two sets Rope Harness; two sets Leather Reins; two sets Leather Wagon Harness; six Horse Collars; six Bridles; one Scientific Feed Crusher; 15 Gallons Castor Machine Oil; 20 Rods American Hog Fencing; one Lot Oak Posts; one set Wagon Springs; one Clipper Grain, Seed and Bean Cleaner; one ½-Bushel Measure; one set Fairbanks Standard Platform Scales; two Hotbed Frames and Glass; one Lot Cotton and Burlap Bags; one Grindstone; one Farm Bell; one Hand Corn Planter; one Washing Machine; Cow Chains, Forks, Shovels and other property.

16 Bushels of Cow Peas.

Dairy and Household Supplies

One No. 12 DeLaval Cream Separator; one Davis Swing Churn, capacity 10 gallons; one Butter Box, capacity 40 pounds, with ice chamber; one Large Refrigerator, with cooler; one 9x12 Axminster Drugget, four Kitchen Chairs, Cream Cans, Milk Cans and many other articles not mentioned.

This property is all in first-class condition, and will positively be sold for the high dollar.

TERMS OF SALE

On sums of and under $10, cash; on sums over that amount a credit of twelve months will be given, purchasers giving approved notes, payable at the Peoples National Bank, Denton.

S. F. RAIRIGH.

N. L. RAIRIGH, Clerk.
S. BLAKE, Receiving Clerk.
JAMES TEMPLE, Auctioneer.

Steamer Edenton.

IF YOU HAVE FREIGHT FOR STEAMER EDENTON RETURNING FROM BALTIMORE AND WISH TO WRITE, ADDRESS CARE OF J. H. REESE & CO., 304 S. CHARLES ST., BALTIMORE, MD (10-26 tf)

PUBLIC SALE

—OF THE—

ENTIRE EQUIPMENT OF "SUNNYSIDE FARM"

—INCLUDING—

A Fine Dairy Herd of 17 Cows, 3 Heifers---Thoroughbred Jerseys, Grade Guernseys, Grade Holstein-and-Durham---and 1 Thoroughbred Guernsey Bull; Mules and Horses; Thoroughbred Berkshire Sows and Boars, Poland China Sows and Pigs; Dairy Machinery, Farm Implements and Machinery, Etc., Etc.

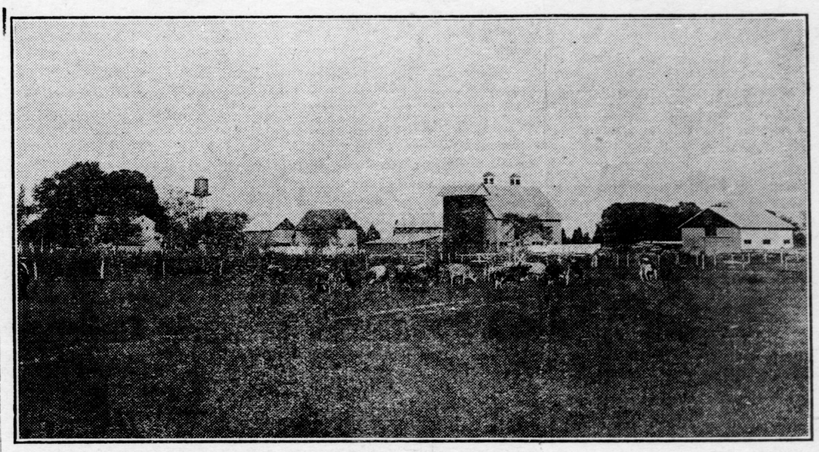

HAVING sold my farm and dairy business, and intending to discontinue farming altogether, I will offer at public sale and WITHOUT RESERVE, to the highest bidders, at "SUNNYSIDE FARM," one half-mile west of Denton, Maryland, on the morning of

Monday, the 25th day of November, 1912

(if not fair, the next fair day), beginning at 9 o'clock, sharp, the following valuable stock and farm fixtures:

MULES AND HORSES

One Pair Mules, dark brown, 7 years old, fine size, and an excellent team in every way. One Pair Mules, 5 years old, almost black, and while slightly smaller than the others, are very handsome and quick. One Single Mule.

One Bay Horse, 8 years old, by "Andrew M.," fine size, has splendid qualities. One Brown Horse, 8 years old, pacer, will work anywhere, not afraid of steam or autos. Both these horses are good roadsters.

CATTLE

Nine Thoroughbred Jersey Cows, aged from 5 to 10 years, are of exceptional size, and with dairy qualities that would be hard to excel; all are bred to a fine son of "Flying Fox," a noted Jersey bull.

Four Cows, grade Holstein and Durham, aged 5 to 8 years, large in size and fine milkers; two of them have just freshened, and other two are due in February and March next.

Four Cows, Guernsey grade, aged 2 to 4 years, all fine prospects, and will freshen in early spring.

Three Guernsey grades, coming 2 years old, and will freshen at that age. All the above-mentioned grades are from extra good cows, both in producing and in fine breeding, and are sired by the splendid Guernsey bull, "Golden Dexter," of Sunnyside, now owned by Saulsbury Bros., of Ridgely.

One Guernsey Bull, "MARY ANTON'S GRANDSON" (21563), aged 1 year, sired by "Lavanton" (11611), dam "Peachwood 2nd" (22501), from Mr. Shoemaker's (Baltimore county) herd. This young bull was bred by Mr. H. H. Pearson, Jr., at "Rich Neck Farms" (Talbot county), who has in his herd some of the finest individuals of the breed in this country. This sale will be a rare opportunity to get a Guernsey sire of real quality.

This herd is guaranteed to be free from contagious disease, having been recently tested.

HOGS

Two Thoroughbred Berkshire Sows, both registered, and of fine size. One Berkshire Sow, entitled to registry. Two Poland China Sows, one has a fine litter of Pigs by her side. Two fine young Berkshire Boars. Twenty-five Pigs, 2 to 3 months old. Large Berkshire Boar, "Nabob" (128360), a grandson of the great boar, "Masterpiece" (77000), that was bred by A. J. Lovejoy & Son, of Ohio, and sold by them for $25,000.

DAIRY & FARM MACHINERY, AND IMPLEMENTS

One Sharpless Cream Separator, No. 6, almost new. One DeLaval Separator, small machine, but will do good work.

One Gilson 10 H. P. Gasoline Engine, mounted on steel trucks and fitted with friction clutch pulley and magneto; has been run one day only. 1 Worchester Kemp Manure spreader, in perfect order. 1 Deering Binder. 1 Deering Mower, nearly new. 1 Farmers' Friend Grain Drill, 10 tines. 1 Hay Tedder. 1 Hay Rake. 1 new Black Hawk Corn Planter, No. 15. 1 new Disc Marker. 1 Iron Age Potato Planter; 1 Potato Digger, same make. 1 Hurst 4-row horsepower Sprayer, nearly new; 1 Hurst Barrel Sprayer; 1 compressed air Sprayer. 1 Land Roller. 1 Columbian Wagon; 1 Columbus Wagon, nearly new; 1 low down Wagon; 1 Cart; 1 two-horse Dearborn, will carry a ton; 1 single Carriage, with storm front, very little worn; 1 Runabout, in good shape; 2 Carriage Poles, one of them adjustable. 1 Disc Harrow; 1 Ohio Sulky Cultivator; 4 Hand Cultivators; 2 Spring Drags, one nearly new; 1 Steel spike-tooth Harrow; 1 wooden frame Harrow. 1 Pilot Sulky Plow; 4 Oliver Plows, two of them No. 40; one No. 20, one No. 13; 1 single Plow. 1 Iron Age Seed Drill, with all attachments, 1 Corn Sheller, hand or power, with separator and fan. 1 Root Cutter. 1 Stewart Clipping Machine; 1 Hand Clipper. 1 Food Cooker, with 30-gallon kettle. 1 Blacksmith's Forge, with Anvil, Vise, Stocks and Dies, and all necessary tools for the farm shop. Block and Tackle, lot of Rope, set of Armstrong Pipe Tools, Grindstone. Twentieth Century Washer and Wringer. 1 large McCray Refrigerator, used two years. 1 Sleigh. 1 Wheelbarrow Grass Seeder; 1 Cyclone Grass Seeder. Lot of Galvanized Pipe. Large Drinking Fountain for hogs.

Lot of Oak and Cedar Fence Posts. Lot of Hog Wire. Lot of Chicken Coops. Pulleys and Shafting.

And many other useful articles too numerous to mention.

Twenty Tons First-class Hay, timothy and clover. Six Stacks Fine Cowpea Hay,

ONE FULLER AUTOMOBILE, 1911 model, 30 H. P. Fully equipped. Has run about six thousand miles, and has always given satisfaction.

All the above-mentioned property will absolutely be sold to the highest bidder.

Terms of Sale: All sums of and under ten dollars, cash. On sums over that amount a credit of twelve months will be given, purchasers giving note with approved surety, payable at the Denton National Bank. No property to be removed until terms of sale are complied with.

T. PLINY FISHER, Attorney.
JAMES TEMPLE, FRANK P. COVEY, } Auctioneers.

J. FRANK BOOTH, Owner.

The Denton National Bank

CAPITAL STOCK, $75,000

SURPLUS and Undivided Profits, $126,000

A Keen Pleasure

IF you have never enjoyed the satisfaction of watching your saved dollars accumulate month by month in a Savings Bank Book—

You have missed one of the genuine pleasures of life.

To look back six months or a year and be able to measure your financial progress and growth in actual dollars and cents, gives a keen sense of something worth while accomplished.

The dollar you open your savings account with this month will, in after years, bring pleasant recollections. And each dollar deposited will bring you its earned interest of 4 per cent. for your own welfare.

Open your savings account NOW.

T. C. WEST, Cashier. *HARVEY L. COOPER, President.*

BURNED OUT!

BUT THANKFUL STILL!

Could you say as much! If your business was ruined to-day by fire would you, too, be ruined, or would your fire insurance policy protect you as does the policy of one of our companies? Don't wait until after the fire—it's too late to insure then. Come in and ask for particulars at once.

Cooper, Wright & Cooper,
DENTON, MARYLAND.

Which Shall It Be?

OLD AGE in comfort, or in want? You must choose for yourself. Every man is the master of his own destiny and you are no exception to the rule. Particularly you, who are still possessed of vigor and youthful strength—stop and think. What does it benefit you to earn money, if you do not reserve some of it for yourself. Remember, the capacity for earning will not always be yours. It's too late to save when you're no longer able to work.

Do it now---and let your starting point be this bank.

The Peoples National Bank

DENTON, MD.

ALBERT G. TOWERS, Prest. T. F. JOHNSON, Cashier.

For Rent for 1913.

Two new houses in North Denton at a monthly rental of $5.00 each. No town tax. Tenant provided with hog-pen site if desired. T. PLINY FISHER.

Wanted.

Ten thousand bushels new crop Buckwheat, clean and dry, at market prices.

S. C. CUBBAGE,
11-2-6t. Lincoln City, Del.

The Latest Patterns In Wall Paper

5c. apiece; Gilt, 8c. apiece; Window Shades 22c. to $1.00.

Thomas & Messer Co.

1015 W. Baltimore St.

BALTIMORE, MD

Wood Sawed and Feed Ground.

Having bought a new and up-to-date gasoline engine, wood saw, and feed grinder, I will be able to saw wood and grind feed for anyone wishing that kind of work done.

Will be located at Denton Ice Factory. Will grind feed every Saturday.

C. E. WILLIS.