DENTON JOURNAL
PAGE 4
HOWARD MELVIN BENJ. H. JOHNSON
MELVIN & JOHNSON,
PUBLISHERS.
SATURDAY MORNING, NOV. 30, 1912

The Scrap Book

Embarrassing Advice.

Speaking of bad boys, a prominent actor tells a story of how a wicked youth in the gallery once came near upsetting a show in which he was playing.

"KICK HIM ON THE SHINS."

"We were doing stock," said the actor, "and had put on a heavy melodrama. I was the hero, and in one scene several villains caught me and bound my hands to my sides. I had to squirm and wriggle and moan, 'Oh, if only my hands were free!'

"Then the chief conspirator would snap his fingers in my face, and I would hiss between my teeth, 'Loose my hands, you devil!'

"One evening I had just got the words out of my mouth when a kid in the top seat piped: 'Kick him on the shins, you chump! Your feet ain't tied!'

"It broke up the audience, and it pretty near broke up the actors."—Milwaukee Journal.

Where Ignorance Is Bliss.

Lo, in the vale of years beneath
A grisly troop are seen,
The painful family of Death,
More hideous than their queen.
This racks the joints, this fires the veins,
That every laboring sinew strains.
These in the deeper vitals rage.
Lo, poverty to fill the band
That numbs the soul with icy hand
And slow consuming age!

To each his sufferings. All are men,
Condemned alike to groan,
The tender for another's pain,
The unfeeling for his own.
Yet, ah, why should they know their fate,
Since sorrow never comes too late
And happiness too swiftly flies?
Thought would destroy their paradise
No more. Where ignorance is bliss
'Tis folly to be wise.

—Thomas Gray.

He Knew the Signs.

Bob Hull, the champion story teller of Savannah, had occasion lately to take a business trip into interior Georgia. He took his golf clubs with him, intending to stop upon his way back for a match on the famous links at Augusta. He dropped off the train at his business destination—a small town on a branch road—and, carrying his luggage, climbed into an ancient hack and bade the driver, who was an old negro man, take him to the local hotel. The negro eyed the queer looking leather bag that his passenger carried with the peculiar looking sticks in it. His curiosity got the best of him finally.

"MOUT I AX YOU A QUESTION?"

"Boss," he began, "please, suh, scuse me, but mout I ax you a question?"

"Go ahead and ask," said Mr. Hull.

"Wut kind of a lodge is you institutin'?"—Saturday Evening Post.

Found a Substitute.

A southern sewing machine agent drifted into the Seminole dominion one day and set up a machine in Tiger Tail's tent. The old chief with great deliberation watched him put it through its paces. He then arose, brushed the agent to one side and, seating himself, adjusted his feet in the treadle. He started the wheel and found that he could make it go. He sewed up one piece of cloth and down another and then gravely and critically examined his work. At last he appeared to be satisfied that it was all right. He then turned quietly to his wives, who had watched the proceedings with interest, and kicked them, one after another, out of his tent.—Argonaut.

KICKED THEM OUT OF HIS TENT.

Too Much of a Good Thing.

The professor was absorbed in his studies and was inclined to be a little absent minded. He was also deeply in love with a lady whom he had wooed for years and whom he had finally induced to say "Yes."

"But why did you break the engagement so soon after?" asked his friend.

"Man, it was she that dissolved it."

"Really?" said the friend. "How did that happen?"

"It was due to my accursed absent mindedness. When a few days later I called at her home I again asked her to marry me."

Arresting Time.

"Even a policeman can't arrest the flight of time," said the funny man.

"Oh, I don't know," rejoined the matter of fact person. "Only this morning I saw a policeman enter a side door and stop a few minutes."

AN EFFECTIVE TRIO.

The Stout Man, the Parson With a White Tie and the Corkscrew.

The smoking car was so dull that when the stout man produced a bottle his seat mates—three of them—smiled in joyous relief.

"Who's gotta corkscrew?" he demanded.

Nobody responded. The stout man looked around. Across the aisle was a thin person in a shabby black suit and a white tie. He was reading, in a shortsighted way, a gilt top volume with a limp cover.

The stout man leaned forward.

"Bettcha a tenner th' parson has a corkscrew," he hoarsely whispered.

"Done," said the man with the gray side whiskers.

The stout man leaned across the aisle.

"Beg pardon," he said, "but have you such a thing as a corkscrew about you?"

The man with the white tie hesitated. For a moment he seemed pained. Then he flushed a little, and reaching down into his pocket drew out the article they wanted.

Ten minutes later the stout man said he was going back to look for a friend. At the next station the white tie man gathered up his goods and chattels and left the car. Then came the conductor.

"Did Fatty Frost and 'the parson' show you any of their team work?" he laughingly asked.

"Team work!" echoed the side whiskered man.

"They're the cleverest swindling pair in the country," said the conductor, and passed on.—Cleveland Plain Dealer.

REB TAPE AND A BATH.

Curious Experience of a Visitor In a Little French Town.

St. Lo, a little town in the Manche department in France, has no public bath house such as those found in most French towns and cities, for the private bath in France is yet, as it were, in its infancy. The youngsters of the town bathe in the Vire, but the 12,000 other inhabitants think themselves above such a thing as a bath. Visitors can get a bath, it is true, but they must order four liters of water, all that they are permitted, and it is taken to them.

Not long ago a visitor in the town wished to take a bath. He went to the hospital to ask permission to take a bath there, as in Brittany this is the custom in towns where there is no public accommodation. The visitor's request was received rather coldly, and he was told that he would have to make his request in writing to the directors of the hospital. This he did and patiently awaited a response. None came, and the visitor left town.

Two days later the response came and followed him from town to town throughout France, not catching up with him until he had returned to Paris.

The response was as follows:

"M. —— is exceptionally authorized to take a bath at the hospital on condition that he is able to justify by a medical ordinance that this medicament is necessary to his state of health."—Exchange.

A Gentle Rebuke.

Lady Dorothy Nevill in her reminiscences relates how Queen Victoria once rebuked a certain mistress of the robes for unpunctuality. A day and hour had been appointed for a public ceremony in which the queen was to take part. The hour had arrived, and of all the court the duchess alone was absent. The queen gave vent more than once to her impatience, and at last, just as she was about to enter her carriage without her first lady of honor, the duchess in breathless haste made her appearance, stammering out faint words of excuse. "My dear duchess," said the queen, smiling, "I think you must have a bad watch," and she unloosed from her neck the chain of a magnificent watch which she herself wore and passed it round the neck of the offender.

How Some Turks Tell Time.

Though comparatively few of the natives of Turkey own watches, yet they have an ingenious way of approximating the time, and some of them hit it with considerable accuracy. They locate two cardinal points of the compass and then, holding their hands together in such a manner that the forefingers point upward and in opposite directions, they observe the shadow cast. In the morning or evening at certain known hours one finger or the other will point directly at the sun. A comparison of the two shadows will determine the hours between.

A Quaint Notice.

Here is a copy of a notice that was posted up in an art exhibition in Tokyo: "No visitor who is mad or intoxicated is allowed to enter in. If any person found in shall be claimed to retire. No visitor is allowed to carry in with himself any parcel, umbrella, stick and the like kind except his purse and is strictly forbidden to take within himself dog or the same kind of beasts. Visitor is requested to take care of himself from thievly."

Ready to Resume.

Lady (to neighbor at anniversary dinner)—Unless I am mistaken you and I sat together at this table twenty-five years ago. I remember you told me about your researches into the history of ancient Babylon.

Professor (eagerly)—Quite right. Let's see—where was I when I left off?—Fliegende Blatter.

Impossible.

"You are going to inherit all my money," said the rich old man.

"Yes," sobbed the youth.

"I wish to goodness I could fix it so that you could also inherit my ability to take care of it," was the old man's last expression.—Detroit Free Press.

A Queer Slip.

The Duke of Wellington once made a queer slip during a house of lords debate on Ireland. In the course of his speech he mentioned that two clergymen had been murdered in Ireland.

A noble lord on the other side of the house rose at once to correct him. "No, no; only one."

"Only one?" rejoined the duke. "Well, if I am mistaken I am sorry."

In Her Own Coin.

Mamma—You naughty boy! What do you mean by saying "Don't bother me now" when I asked you how you got your clothes soiled? Tommy—That is what you always say when I ask you something you don't know how to answer.

Doing Enough.

Jimpson—I'm gawing to Europe next week. Can I do anything faw you ovah theah, deah boy? Gimpson—No, going's enough, thanks.—Town Topics.

Buy Stockings By Mail From Baltimore's Best Store

With the assurance that whatever price you pay you are getting the best value obtainable. If for any reason whatever, they are not satisfactory, you may return them for exchange or refund of money.

We have complete stocks of every kind of stockings for men, women and children. The few items below will give you an idea of what you can get at these prices.

Women's "Duro" Stockings; of light weight silk lisle; full regular made, fine gauge, with extra splicing of long staple 6-ply yarn at toe, heel and top. 35 cts. a pair; three pairs for $1.00.

Extra-size "Duro" Stockings for stout women, 39 cts. a pair; three pairs for $1.10.

Women's Cotton and Lisle Stockings, in light, medium and heavy weight; full regular made. 25 cts. a pair; six pairs for $1.38.

Women's Medium weight Cotton Stockings, in black, tan and balbriggan. 12½ cts. a pair.

Women's Silk Stockings—plain embroidered, lace and fancy weaves. 50 cts. to $6.00 a pair. In black, white, tan and colors.

Men's Seamless Cotton Socks, in medium and heavy weights; black, tan and balbriggan; also in black with balbriggan foot. 12½ cts. a pair.

Men's Lisle, Cotton and Silk Lisle Socks, in various weights; black, tan and colors. 25 cts. a pair; six pairs for $1.38.

Men's Silk Socks—a particularly good value at 50 cts. Other Silk Socks at $1.00 to $3.50.

Children's Ribbed Stockings, in medium and heavy weights; black only. Sizes 6 to 8½, 12½ cts. a pair; sizes 9 and 9½ 15 cts. a pair.

Children's Fine Ribbed Stockings—fast black, tan, white and colors; full regular made. 25 cts. a pair; six pairs for $1.38.

Hochschild, Kohn & Co.
Baltimore's Best Store

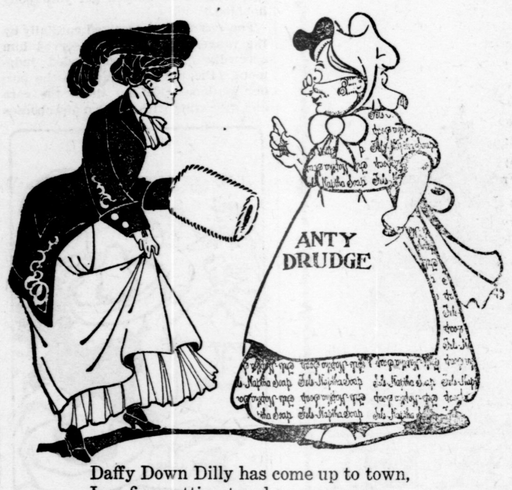

Daffy Down Dilly has come up to town,
In a fine petticoat and a green gown;
Starched is the petticoat, spick and span white,
"Twas done up with Fels-Naptha, that's why it's so bright."

Did you ever look at a piece of linen under the magnifying glass?

Or any other kind of cloth?

You'd see a multitude of small threads woven together with tiny open spaces between.

When soiled clothes are boiled, the dirt is just softened, not loosened.

When you rub them on the washboard, the soft dirt is partly rubbed into the tiny spaces between the threads and you might rub till Doomsday without getting it all out.

That's why clothes washed in the boiling, hard-rubbing way are so often muddy or dull-looking.

They're not wholly clean.

Fels-Naptha cleanses clothes perfectly because it attacks the dirt and dissolves it.

Breaks it up into particles which are easily rinsed out of the cloth meshes.

Fels-Naptha Soap does this in cool or lukewarm water.

No boiling; no hard-rubbing; takes less than half the time of the old way.

Saves the clothes; saves fuel.

When you've once tried the Fels-Naptha way of washing in the Winter or Summer you'll never go back to the wash-boiler and hard rubbing.

Try it next washday.

Follow the easy directions printed on the red and green wrapper.

Subscribe for THE JOURNAL.

Denton Proof

Should Convince Every Denton Reader.

The frank statement of a neighbor, telling the merit of a remedy,
Bids you pause and believe.
The same endorsment
By some stranger far away
Commands no belief at all.
Here's a Denton case.
A Denton citizen testifies.
Read and be convinced.

Mrs. A. V. Tull, Seventh St., Denton, Md., says: "I cheerfully give my recommendation to Doan's Kidney Pills. This remedy has certainly proven effective in my case and deserves all the praise I give it. For several years I had attacks of kidney complaint and sometimes my back was very weak. For three years I have taken Doan's Kidney Pills when troubled in this way, and they have checked the difficulties. I know that this remedy can be relied upon to keep my kidneys in a normal condition."

For sale by all dealers. Price 50 cents. Foster-Milburn Co., Buffalo, New York, sole agents for the United States.

Remember the name—Doan's—and take no other.

Order Nisi.

James H. Barrow
vs.
Carrie H. Larrimore.

In the Circuit Court for Caroline County. In Equity. No. 1504 Chy.

Ordered this 25th day of November, in the year Nineteen Hundred and Twelve, that the sale of the property mentioned in these proceedings, made and reported by T. Alan Goldsborough, Trustee, be ratified and confirmed unless cause to the contrary thereof be shown on or before the 31st day of January next; provided a copy of this order be inserted in some newspaper printed and published in Caroline County, once in each of four successive weeks before the 30th day of December next.

The report states the amount of sales to be $5450.00.

J. KEMP STEVENS, Clerk.
True copy—Test:
J. KEMP STEVENS, Clerk.

Order Nisi.

Harvey L. Cooper, Mortgagee,
vs.
John W. Thomas and
Mary E. Thomas, his wife.

In the Circuit Court for Caroline County. In Equity. No.

Ordered, this 23d day of November, in the year nineteen hundred and twelve, that the sale of the property mentioned in these proceedings, made and reported by Harvey L. Cooper, mortgagee, be ratified and confirmed, unless cause to the contrary be shown on or before the 31st day of January next; provided a copy of this order be inserted in some newspaper printed and published in Caroline County once in each of four successive weeks before the 30th day of December next.

The report states the amount of sales to be $1400.00.

J. KEMP STEVENS, Clerk.
True copy—Test:
J. KEMP STEVENS, Clerk.

Order Nisi.

Harvey L. Cooper, Assignee,
vs.
John A. Mitchell

In the Circuit Court for Caroline County. In Equity. No. 1551.

Ordered this 13th day of November, in the year nineteen hundred and twelve, that the sale of the property mentioned in these proceedings, made and reported by Harvey L. Cooper, Assignee, be ratified and confirmed unless cause to the contrary be shown on or before the 18th day of January next; provided a copy of this order be inserted in some newspaper printed and published in Caroline County once in each of four successive weeks before the 16th day of December next.

The report states the amount of sales to be $1115.00.

J. KEMP STEVENS, Clerk.
True copy—Test:
J. KEMP STEVENS, Clerk.

Order Nisi.

Rosa B. Bower, Mortgagee,
vs.
William E. Temple, and
Sarah E. Temple.

In the Circuit Court for Caroline County. In Equity. No. 1549.

Ordered this 14th day of November, nineteen hundred and twelve, that the sale of the property mentioned in these proceedings, made and reported by Rosa B. Bower, mortgagee, be ratified and confirmed, unless cause to the contrary be shown on or before the 18th day of January next; provided a copy of this order be inserted in some newspaper printed and published in Caroline county, once in each of four successive weeks before the 16th day of December next.

The report states the amount of sales to be $350.00.

J. KEMP STEVENS, Clerk.
True copy—Test:
J. KEMP STEVENS, Clerk.

Order Nisi.

Harvey L. Cooper, Assignee,
vs.
Charles O. Jones.

In the Circuit Court for Caroline County. In Equity.

Ordered, this 13th day of November, in the year nineteen hundred and twelve, that the sale of the property mentioned in these proceedings, made and reported by Harvey L. Cooper, assignee, be ratified and confirmed, unless cause to the contrary be shown on or before the 18th day of January next; provided a copy of this order be inserted in some newspaper printed and published in Caroline county, once in each of four successive weeks, before the 16th day of December next.

The report states the amount of sales to be $1450.00.

J. KEMP STEVENS, Clerk
True copy—Test:
J. KEMP STEVENS, Clerk

For Rent for 1913.

My home property, which is conveniently located in Denton, consisting of a ten roomed dwelling, two barns, one large and five colony poultry houses, and five lots wired, making it a most desirable place for poultry. This property can be rented as a whole, or in part. Also the adjoining property for rent. Possession given January 1, 1913. Will sell any of this property on reasonable terms. Apply to

MRS. J. McSHANE,
115 N. Carey street,
(11-2-4t) Baltimore, Md.

Important Notice.

Anyone desiring to sell their Town or Country Real Estate will do well to learn the plan of the National Farm and Homeseekers' Information Bureau, Inc. A postal card or phone call is all that is necessary. A. C. WINE, Agent,
Denton, Md.

SWEET POTATOES WANTED.

Am again in the market for first-class Sweet Potatoes. Persons having good sweets will do well to see me before disposing elsewhere.

Cash for old Hens.

(9-14-tf) E. H. RINGGOLD,
Care of Field & Willis, Denton, Md.

A Sure Thing for Everybody to want at C. E. CARROLL & CO.'s DENTON, MD., Is Dry Goods and Groceries

The very best that can be bought for the money, and we are selling for the right prices. Our aim is to please everybody.

Men's 50c Underwear, 48c

$3.50 Shoes	$2.95
$4.00 Gum Coats	$3.50
Dress Prints	6c and 7c
12½c Percales	12c
One Lot of Shoes at Cost	
Men's $1.00 Shirts	98c
Men's 50c Shirts	48c

GROCERIES:

Fresh and Salt Meats

Labrador Herrings	30c a doz.
Mackerel	9c a pound

Call and see for Yourself.

What Are You Doing To Protect Your Eyes?

A cynic is a man who knows the price of everything and the value of nothing.

The price you pay for good glasses scientifically made and adjusted; the price you pay for an accurate, scientific examination to determine if you need glasses and, if needed, the kind that will help your eyesight; the price you pay for such glasses and services represents a right value to place on your eyesight.

When you pick out your own glasses to save an examination fee; when you fall victim to the faker who advertises $5 glasses for $1; when you conspire against your eyesight by an attempt to save money in buying glasses by mail; when you do these things you buy sight destroyers and show that you do not value good eyesight.

Eyes cannot be examined by mail. They must be examined by those skilled in the practice of examining eyes.

Glasses cannot be fitted by mail; they must be fitted in person by hands trained by experience to make and adjust glasses.

Competition has established a standard of prices at which good glasses and good services can be sold by good men. Prices below this standard mean incompetency, poor glasses, ruined eyesight.

TRUST YOUR EYES TO THOSE YOU CAN TRUST.

Remember our permanent address and thousands of satisfied patients in our county are the best guarantee we can give.

THE T. W. SMITH CO.
CARTER BLOCK,
Denton, : Maryland.

THE KENT COUNTY MUTUAL INSURANCE COMPANY,

DOVER, DEL.,

JAMES J. ROSS, President. WM. DENNEY, Sec'y and Treas.

Insures property against Fire and Lighting,

Has returned to its members in reduction of premiums and for terminated policies $590,000.00, and now has to the credit of its members over $250,000.

CARTER & DEEN, Agents, Denton, Md.
L. Irving Jones, Agent, Greensboro, Md.
Alex. Noble, Agent, Preston, Md.

Md., Del. and Va. Ry. Company.

Railway Division.

SCHEDULE EFFECTIVE NOV. 25, 1912.

EAST BOUND				WEST BOUND	
†109 P. M.	*103 A. M.	‡101 A. M.		†106 A. M.	†102 P. M.
3.30	6 30	—	Lv BALTIMORE Ar	11.50	—
7.12	10.16†	8 58	.....DENTON	8.16	5.26
8.33	11.55	10.35	Ar. LEWES .Lv	6.45	3.50
P. M.	A. M.	A. M.		A. M.	P. M.

†Daily except Sunday. *Monday only. ‡Daily, except Sunday, and Monday

T. MURDOCH, Gen. Passenger Agent. I. E. JONES, Division Pass Agent
WILLARD THOMSON, General Manager.

Telephone No. 184

When in need of Cement Work of any kind, call on Holt Construction Co., Denton, Md.

L. WETHERED BARROLL, COUNSELLOR AT LAW, 906 Keyser Building, Baltimore, Md. (And Chestertown, Md.)
General Practice, Corporation and Commercial Law. Practice in all State and Federal Courts. Prompt attention to all business.

DR. DAWSON O. GEORGE, DENTON, MD.
Has opened his office and is practising his profession. (9-3-12)

C. C. DEEN, PRACTICAL SURVEYOR, PRESTON, MD.
(7-20-yr) RATES REASONABLE.

THE DULANY-VERNAY CO.

339-341 N. Charles St., BALTIMORE, MD.

Printers : Stationers : Engravers

School and Kindergarten Furniture and Supplies
Art Goods and Novelties
Mark Cross Leather Goods and Gloves

WEDDING INVITATIONS A Specialty.

The Phone Always on Duty

At three or four o'clock in the morning all is asleep and dark—all except the telephone office. Over at the Central Office one may see the windows alight, as if they were the watchful eyes of the sleeping city.

The operators who have watched through the night and perhaps answered a hurry call for the doctor or an alarm of fire, know when the city awakens from its night's rest.

All the business and social activities of the day are reflected on the telephone switchboard. The business messages rise in volume as the trade and commerce of the day reach their height and drop down again at lunch time and later, when the day is done. The residence calls bring up the total early in the morning with the marketing and shopping and again at meal times.

To be in touch with the business and social life of any community these days you must have a 'phone. If you haven't one write

H. M. THOMPSON,
Hillsboro, Maryland.

WASHINGTON and BALTIMORE VIA ANNAPOLIS

TRANSFER AT CLAIBORNE TO OUR STEAMER.

Double Steamer Service all winter, connecting with all B. C. & A. trains at Claiborne for Baltimore and Washington.

Tickets for Annapolis and Washington now on sale at all B. C. & A. ticket offices.

This new route lands you in the Center of the Cities of Baltimore and Washington.

WE SAVE ONE HOUR EACH WAY TO BALTIMORE.

At Annapolis the Steamer connects with the W. B. & A. Electric Line. The Baltimore Terminal of this Line is only one block from Baltimore Street. The Washington Terminal is opposite the U. S. Treasury Building.

Eastern Shore Development Steamship Co., ANNAPOLIS, MARYLAND.

WILMINGTON CONFERENCE ACADEMY

A Christian School for Boys and Girls.

Commercial Course—Equal with the best. Cheaper than the cheapest.

Always open for inspection. Comparison with the best schools not feared.

New Rooms. New Furniture.
New Typewriters. Best of Teachers.
New Gymnasium. New Swimming Pool.
Fine Athletic Field.

STUDENTS ENTER AT ANY TIME.

REV. HENRY G. BUDD,
Principal, Dover, Del.

FIRE INSURANCE LOSS PAID

The Home Insurance Company, New York,

Has with its usual promptness adjusted and paid loss to Annie V. Pittman, S. Academy St., Federalsburg, Md. Loss occured October 29th, 1912, and Mrs. Pittman has received draft in settlement WITHOUT DISCOUNT.

When you get "HOME" Policies you get Good Insurance.

Fire and Windstorm Insurance. NO ASSESSMENTS to be paid when you insure in this company.

Ask for "HOME" Policies.

11-17-4. D. E. TURNER, Agent, Federalsburg, Md

C. C. WASKEY THE FURNITURE MAN

223 N. Howard Street - BALTIMORE, MD.

Headquarters for reliable furniture, rugs, mattings, refrigerators, oil cloths, linoleum, at the lowest prices.

None can equal us on prices. Brass and Iron Beds our specialty. Call and see for yourself. Iron Beds $1 50 and up; Brass Beds $6.60 and up.

Special attention paid to mail orders. (1-20-1y)

H. R. PRITCHETT,

Successor to C. H. PRITCHETT.

Undertaker —AND— Embalmer,

GREENSBORO, - MD.

Mr. Pritchett comes from Hillsboro, where he has been engaged as an Undertaker and Embalmer for several years, to continue the business established and conducted by his father.

I Want to Repair Your Watch

The One the Other Fellow Could Not Make Run Right.

My Work is Guaranteed and No Watch too Complicated.

H. LAY BEAVEN : : Hillsboro, Md.