THE JOURNAL

DENTON, SATURDAY MORNING, Jan. 20, 1877.

LOCAL INTELLIGENCE.

THE Orphans' Court for Caroline Co. will sit on Tuesday, 23rd, of Jan.

SCRAPS.

—Josh Billings wants to know who ever heard a rich man sing.

—Eight prisoners escaped from the Dover jail on the 11th inst.

—The American *Farmer* and the JOURNAL, together, one year, for $2.00.

—The Chancery Term of the Circuit Court for this county begins Tuesday next.

—Mr. Richard M. Legg, near Hillsborough, died very suddenly on Thursday last.

—The hog cholera is said to be raging in Wicomico and the adjoining counties.

—James Gordon Bennett has lately made his appearance in Jacksonville, Florida.

—The total assessment of the property of Wicomico county amounts to $4,507,331.

—Counterfeit $1,000 bills are in circulation, but we have not yet had one offered to us.

—Mr. Jehu T. Blades has been re-elected Sunday School Superintendent at Union Grove.

—The scarlet fever is raging in Piny Neck, and on Kent Island, in Queen Anne's county.

—The Board of Control and Review are making every effort to complete their labors this week.

—The parties to a divorce suit, which has just ended in New York city, are beyond threescore and ten.

—Rev. J. E. Nicholson, pastor of Preston circuit, M. P. Church, has moved from Seaford to Preston.

—On Monday evening next, Rev. Henry Ward Beecher delivers a lecture in Baltimore, on "Hard Times."

—We publish in another column a prospectus of the Baltimore *Sun*. It is one of the most reliable newspapers in the country.

—The communications from our valued down-the-county correspondents were too late for this week. They shall appear in our next.

—Mr. Lemuel Hubbard, an old and estimable citizen, who has been engaged in farming for a number of years near Harmony, has concluded to make Preston his future home.

—The patrons of Laural Grove School, in the lower part of this county are having quite a muss about the election of a teacher. They have two, one does the work and the other claims the pay.

—On Saturday and Sunday, the 27th and 28th of this month, the fourth quarterly meeting will be held in the M. E. Church in this place, Rev. Mr. Hill, Presiding Elder, is expected to be present.

—The Gravelly Branch School house, between Potter's Landing and Harmony, was burned last Monday.—It is supposed that the fire was communicated to the building from the stove. The house being old and dilapidated, the loss will not probably exceed $200.

—Mr. George T. Parvis, formerly of this county, who is now engaged in the mercantile business in Centreville, seems to be quite popular. The *Observer* says he is a "live fellow, an excellent dry goods merchant and very popular with the ladies." Mr. Parvis was a school-mate of ours and we believe the compliment a merited one.

BENNETT MAY DUEL.—Not having been able to get the facts in the case, we shall for the present, refrain from making any further comments on the Bennett and May duel.

THE CORNET BAND.—Our band made its first appearance on Thursday evening last, and serenaded Dr. Fred. Straughn and bride, at the Choptank hotel, with several appropriate airs. After the conclusion of the music the Dr. invited the members of the band in the hotel, where they were bountifully supplied with most delicious cake, etc.

O, WHERE'S THE LOOKING-GLASS?—A few days ago several of our young ladies happened in a lawyer's office in this town, and after having remained about fifteen minutes, one of them, thinking her hat had got a little one-sided, jumped out of her chair, and, forgetting for the moment her surroundings exclaimed, "O, where's the looking-glass? The lawyer thinks he will hereafter look to the wants of his fair clients and provide a mirror.

BEAUTIFUL PICTURES.—We have received from the Fine Art Publishing House of Geo. Stinson & Co., Portland, Maine, several pictures recently published by them. The subjects, as works of high art, deserve the highest praise. In the selection of subjects, Stinson & Co. show correct judgment of the public taste, which natural talent, aided by long experience, alone can give. They publish every description of fine works of Art from a Chromo to a photograph—from a fine Crayon drawing to the most elegant Steel Engraving.

Messrs. Stinson & Co. are at present in want of a large number of new agents, to whom they offer the most liberal inducements. We call attention to their advertisement, headed, "To the Working Class," in our advertising columns.

BEANS.—One of our exchanges has the following:

"Two young fellows of Cumberland, having plenty of time on their hands, recently undertook to count the number of beans in a flour barrel. They ascertained the number to be 540,000."

A flour barrel holds 30 gallons, wine measure, or, 30 times 231—that is to say, 6,930 cubic inches; which (as there are 8 cubic half inches in a cubic inch) is equal to 8 times 6,930, or 55,440 cubic half-inches.—Divide 540,000 by 55,440 and you have 9¾. That is to say, a box that would just hold one of the dice used in playing backgammon, would hold nine beans and three-quarters!

Again; a flour barrel holds 196 pounds of flour closely packed, or 3,136 ounces. Allow it to hold the same weight of beans, (and that is a liberal allowance,) we have, by dividing 540,000 by 3,136, a trifle over 172 beans to the ounce!

Verily, the man that wrote that paragraph "doesn't know beans"

WORDS, WORDS.—Some of our contemporaries need looking after. One tells us that "Charles Duffy was accidentally shot through the wrist while *romping* with Wm. E. Bailey!" A boy can no more romp with a boy than he can jilt a boy, or flirt or coquet with a boy! It takes a girl to romp.—Another tells us of a youth who cut his foot with an axe, "nearly *severing* it in twain!" You can sever a foot from a leg, or one part of a foot from another part of a foot; but you can't sever a foot, or a leg, or anything else, in twain, i. e., into two parts. He meant, *cutting* it in twain; but *cutting* is not so big-sounding a word as *severing*.—Another tells us of a man who was "much *beliked* by all who knew him!" Where *did* he get that word? Not from the English language, for it isn't in it. There is a good old word *betike*; but then it is not a verb: it is an adverb and means *likely*, *probably*. It has nothing to do with liking.

Verily, Lord Brougham was right when he said, "The school master is abroad!" We think he has been abroad too long. It is high time for him to come home.

MARRIED.

STRAUGHN—GULLETT.—On the 17th inst., at Christ Church, Denton by the Rev. E. J. Stearns, D. D., Rector, Dr. Frederick Straughn and Mrs. Corinne Gullett, daughter of the late John R. T. Saulsbury, Esq.

RHODES—SMITH—At St. Peter's Church, Queenstown, on the 9th inst., by Rev. Father Henchy, Mr. D. F. Rhodes and Miss Rettie A. Smith, daughter of S. N. Smith, Esq.

We are indebted to the happy couple for some very nice iced cake.

SMITH—FREIZURE.—On the 17th instant, in Preston, by Rev. D. R. Wright, John Smith and Miss Mary V. Freizure, both of this county.

Delays are Dangerous.—If this axiom is true respecting the ordinary affairs of life still more obviously so as regards the exigencies of approaching disease. Unquestionably! Yet how many neglect to practically recognize this plain truth when health is in the balance. Of the many premonitory symptons of disease a hacking cough is the most prophetic of peril. Arrest it at the outset with Dr. WISHART'S PINE TREE TAR CORDIAL, and so avoid Consumption, Bronchitis, Inflamation of the Lungs, Coughs, Colds, and, indeed, all Affections of the Respiratory Organs are entirely cured by this sovereign remedy. which also eradicates Dyspepsia, Gravel, Piles, Nervous Debility, Torpidity of the Liver, Urinary Difficulties, Constipation, Palpitation of the Heart, Scrofulous Affections, and the infirmities peculiar to the gentler sex. This cordial derives its virtues from the vegetable kingdom, and is infinitely to be preferred, both on account of its superior efficacy and freedom from nauseous and injurious properties to the official drugs so often administered with no other effect than to offend the palate and disorder the stomach. The PINE TREE TAR CORDIAL can always be relied on to do what is claimed for it. Sold by all druggist. Principal Depot No. 916 Filbert St. Philadelphia.

PIMPLES.

I will mail (Free) the receipe for preparing a simple VEGETABLE BALM that will remove TAN, FRECKLES, PIMPLES and BLOTCHES, leaving the skin soft, clear and beautiful; also instructions for producing a luxuriant growth of hair on a bald head or smooth face. Address Ben Vandelf & Co., Box 5121, No. 5 Wooster St., N. Y.

To Consumptives.

The advertiser, having been permanently cured of that dread disease, Consumption, by a simple remedy, is anxious to make known to his fellow sufferers the means of cure. To all who desire it, he will send a copy of the prescription used (free of charge), with the directions for preparing and using the same, which they will find a SURE CURE for CONSUMPTION, ASTHMA, BRONCHITIS, &c.

Parties wishing the prescription will please address,

Rev. E. A WILSON,
194 Penn St., Williamsburgh, New York.

ERRORS OF YOUTH.

A GENTLEMAN who suffered for years from Nervous Debility, Premature Decay, and all the effects of youthful indiscretion will, for the sake of suffering humanity, send free to all who need it, the receipe and direction for making the simple remedy by which he was cured. Sufferers wishing to profit by the advertiser's experience can do so by addressing in perfect confidence,

JOHN B. OGDEN, 42 Cedar St., New York.

NOTICE.

I HEREBY notify the Tax Payers of the Second District of Caroline county that I now have the books in hand and am ready and willing to receive money and settle taxes. I also notify them that I cannot give more than reasonable indulgence, which will be a very short time after the first of 1877.

J. S. WHITBY, Collector.
sep1430-tf.

NEW ATTRACTIONS!

NEW STORE!

NEW PRICES!

WE have had the rooms under the Odd Fellow's Hall remodeled and have placed in them an entire

New Stock of Goods.

Our Stock comprises

GENTS & BOYS CASSIMERES,

OVER COATINGS, KERSEYS,

UNDERWEAR, &C., &C.

LADIES' DRESS GOODS

We have a magnificent Stock in:

BLACK SILKS,

BLACK & COLORED CASHMERES,

DAMASSES, ROMAINE CLOTHS.

Black Alpacas a Specialty.

In these Goods we defy competition.

LADIES CLOAKS.

LADIES CLOAKS.

Come and be convinced that we will sell you goods as low as any house in the country.

JARRELL, NICHOLS & COX.

EASTON, MD.

Send for Samples. Orders promptly attended to. [dec2-y.

Maryland Steamboat Co.

WINTER ARRANGEMENT.

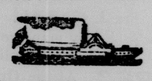

ON and after Wednesday, December 27th, 1876, the Steamer

CHAMPION,

will leave Pier 3, Light Street, Foot of Camden, every WEDNESDAY and SATURDAY at 7 A. M. (weather permitting,) for Clora's Point, Wallack's, Cambridge, Chancellor's Point, Sherman's, Oxford, Double Mills and Easton. Arriving at Cambridge at 1.30, and Easton at 5 o'clock, P. M.

On the return trip, will leave Easton every MONDAY and THURSDAY at 7 o'clock, A. M., Sherman's at 9, Cambridge 10, Clora's Point 11.30 A. M.; arriving in Baltimore at 5 o'clock P. M.

And on TUESDAYS and FRIDAYS will leave same pier at 7 o'clock, A. M., for St. Michael's Miles River Ferry, [Easton] direct. On the return trip, will leave Miles River Ferry at 12 o'clock noon; arriving in Baltimore at 5 o'clock P. M.

NOTE. The last night trip of the Highland Light for the season, will be down FRIDAY, Dec. 22d and up SATURDAY, 23d. This trip will be extended to Denton and the usual landings, and will be the last Denton trip of the Season.

FREIGHTS SOLICITED AT LOW RATES.

dec23-tf.

BLACKSMITHING,

AT LOW PRICES.

John T. Comegys.

I AM STILL engaged in the Blacksmith business at the old stand, but have discontinued Wheelwrighting altogether, and continue the Blacksmith business only.

I still continue at my old prices for Horse Shoeing.

Plain Shoeing	$1.00
With Steel Toes	1.25

I have also the sole right of E. T. Burton's Subsoil Pulverizing plow, for the 3rd, 4th and 5th Districts. This attachment can be attached to any plow at a cost of only $5. Satisfaction Guaranteed,

JNO. T. COMEGYS,
jan13-y, Denton, Md.

E. L. TUNIS, Of Talbot Co., Md,
JNO. S. CHOWNING, Of Lancester Co., Va.

Tunis & Chowning,

Commission Merchant,

FOR THE SALE OF

Grain, Lumber, & General Produce

COR. LIGHT & CAMDEN STS., BALT.

Special Attention Paid to All Orders for Merchandise, the Cash or Produce Accompanying the Same.

jan15y-

Notice to Shippers.

The undersigned hereby gives notice that he is prepared to receive and ship grain and all kinds of produce to Baltimore market. His granery is at Denton Bridge, in charge of M. Chilton, Esq., He is also prepared to take orders for lime, shells and other back freights. The schooner

"MARY ELLEN"

is nearly completed, and will be at the service of the public in a few days. Arrangements have been made to ship by another vessel, with dispatch, in the mean time.

J. BOON DUKES.

Notice of the Tax Payers of THE THIRD ELECTION DISTRICT.

THE Assessors have delivered to the Board of Control and Review the books for the 3rd election district. Any person having business with the Board are invited at once to appear before it.

W. G. HORSEY, President.
nov18-tf.

THE BRICK HOTEL

DENTON, MARYLAND.

THE subscriber adopts this method of informing the public that he has leased the Brick Hotel, in Denton, and furnished the same in a good and substantial manner for the accommodation of guests. His table will at all times be supplied with the best the market can afford. His servants are attentive and obliging.

THE STABLES

are supplied with an abundance of feed for horses, and with careful and reliable hostlers. He also keeps horses and carriages for hire; and will send persons to any place in the county or elsewhere they may desire to go.

He hopes by a close application to his business to merit and receive a liberal share of patronage.

dec23-y. JAMES MELVIN.

IMPORTANT

TO

Farmers and Dealers.

PURE FINE GROUND BONE,
PURE DISSOLVED BONE,
PURE CHEMICALS FOR MAKING SUPER PHOSHHATE

AT WHOLESALE PRICES,

Materials mixed, ground and prepared for use.—Will also furnish a superior

SUPER-PHOSPHATE.

Call and examine samples and prices and leave your orders at once. J. BOON DUKES,
aug12-tf. Denton, Md.

Every Man Can Buy A Home,

HOW LAND-RENTERS MAY BECOME

LAND-OWNERS.

The communications on the subject of Small Farms, which have lately appeared in the DENTON JOURNAL, together with my own observation, have convinced me of the great importance of devising a plan by which the hard-working land-renters may become land-owners.

To meet this demand, Mr. Wm. S. Ridgely has concluded to add this feature to the real estate business, and has referred to me, as his agent and attorney, the special conduct of this branch. Pains have been taken to elaborate such a plan as will enable every industrious man to have a home of his own.

Several hundred of these small farms will be offered averaging in size ten acres.

TERMS.

On farms of ten acres, ten years will be given,—payment for only one acre a year being required.

I shall be glad to furnish full particulars to such as desire to avail themselves of these advantages.

GEO. T. MELVIN.
Denton, Dec. 16, 1876. ATTORNEY.

ALL THE NEWS!

THE PHILADELPHIA TIMES.

A FIRST-CLASS, INDEPENDENT MORNING NEWSPAPER,

Universally quoted as the ABLEST AND BEST NEWSPAPER EVER PUBLISHED IN PHILADELPHIA. It contains all the LATEST NEWS, including Associated Press Telegrams, Special Telegrams and Correspondence from all points of interest, full and ACCURATE LOCAL REPORTS and FEARLESS EDITORIAL DISCUSSIONS of ALL CURRENT TOPICS. It is a FIRST-CLASS LIVE NEWSPAPER in every respect.

THE DAILY CIRCULATION OF "THE TIMES"

exceeds that of all the other Philadelphia Morning Papers combined, with one exception.

Terms, including postage, SIX DOLLARS a Year, or FIFTY CENTS a Month.

Address

The Times,

TIMES BUILDING, PHILADELPHIA.

THE NEW YORK

WEEKLY HERALD,

JAMES GORDON BENNETT, PROPRIETOR.

The Best and Cheapest Newspaper Published.

POSTAGE FREE.

ONE DOLLAR PER YEAR.

50 CENTS FOR SIX MONTHS.

An Extra Copy to every Club of Ten.

The New York Daily Herald,

Published every day in the year.

POSTAGE FREE.

$10 pays for one year, Sundays included.
$8 pays for one year, without Sundays.
$5 pays for six months, Sundays included.
$4 pays for six months, without Sundays.
$2 pays for one year for any specified day of the week.
$1 pays for six months for any specified day of the week.
$1 pays for one month, Sundays included.

NEWSDEALERS SUPPLIED,

POSTAGE FREE.

Daily Edition	Two and a half cents per copy,
Sunday Edition	Four cents per copy.
Weekly Edition	Two cents per copy.

Address NEW YORK HERALD,
dec30. Broadway and Ann Street, N. Y.

BRYANT, STRATTON & SADLER Business College.

DESIGNED to qualify YOUNG MEN for the active duties of life

BUSINESS TRAINING a specialty.

Our Institution—the most thorough, complete, & practical in the United States.

Young Men desiring a Start in Life,

Parents having sons or wards to educate, are invited to write to us for catalogue and particulars.

Total Collegiate Fee, $67.50. *No vacations. Enter at any time.* REFERENCES—our patrons and former students. Address H. W. SADLER,

Buildings Nos. 6 and 8 N. Charles St Baltimore.
dec9-3 mos.

TRADE MARK

J. E. TYGERT & CO.,

MANUFACTURERS OF

Star Bone Phosphate

AND

Pure Ground Bone,

Also Dealers in Fertilizing Materials of all kinds

OFFICES { 42 South Delaware Avenue, Phila., Pa. / Smyrna, Delaware } [dec2-6m.

NOTICE.

ANY person desiring to have their property insured in the MUTUAL FIRE INSURANCE COMPANY of Montgomery county; Maryland, can do so by making application to S. Fountain Liden, Potter's Landing, or to him at Denton, on Tuesdays and Saturdays, at which place on those days he may generally be found.

oct28'76-1y.

TUTHILL & AVERY,

1876.

STOVES. STOVES.

THE BEST,
THE STAR,
THE UTILITY,
THE CRICKET,
THE EXCELSIOR COOK,
THE CARROL COOK,
THE MONUMENTAL COOK,
THE TALBOT COUNTY COOK,

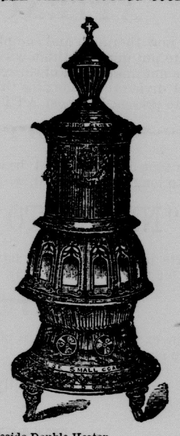

The Ingleside Double Heater,
The Open Parlor,
The Lightning Heater,
The Sunny Side,
The Wildflower,
The Parlor.

These are but part of the Stoves we keep in stock, representing the best foundrys in Baltimore, Philadelphia and New York. Some of them made especially for us, and on which, we can give special figures. We warrant every Stove we sell!!

We have a full and carefully selected

LINE OF

HORSE COVERS,
LAP ROBES, AND
BUFFALO ROBES,

which we will sell as low as *any one here or in the city.*

REMEMBER WE HAVE

A FOUNDRY,
A TIN SHOP,
A HARNESS SHOP,
A MACHINE SHOP,
A BLACKSMITH SHOP,
A WHEELRIGHT SHOP,

and the largest stock of Hardware, Tin Ware, Machinery, Blacksmith and Carriage-Makers Supplies kept this side of Wilmington, and at prices that we warrant.

Having recently bought the stock, fixtures and goodwill of John T. Brady, we make, repair and sell Harness at figures that defy competition. Try us, we will do you good. Respectfully,

TUTHILL & AVERY,
nov25-1876. EASTON, MD.

NEW GOODS

AT OUR OLD STAND

IN DENTON.

H. BACKISTON & SON

HAVE returned from the city with a carefully selected stock of

WINTER GOODS.

Our friends and the public are requested to Give us a call and see if our goods and prices will not compare with other places. Our stock consists of

Dry Goods,

Notions,

Groceries,

Ready-Made Clothing,

Hats,

Boots & Shoes,

Hardware,

Glassware

Queensware, &c., &c

and many other things useful in families.

We will attend strictly to our business and try to give full satisfaction to all our customers and to sell them goods as cheap as they can can find them at other places.

We return our thanks to our customers for past favors, and trust that we shall still have your patronage.

nov18-y. H. BLACKISTON & SON.

Order of Ratification.

Wm. C. Satterfield and George H. Moore, trading as Satterfield & Moore

vs.

Thomas C, Jones and William Jones, Executors of Thomas Jones, deceased.

Petition for reference. Order of reference. Award filed,

In the Orphans' Court for Caroline County.

ORDERED this 9th day of January, 1877, that the award made and filed by the referees, to whom the matter in controversy between the parties to the above entitled cause was referred for arbitration, be finally ratified and confirmed, unless cause to the contrary be shown on or before the 15th day of February next, (1877,) provided a copy of this order be published in some newspaper printed in Caroline county once in each of three successive weeks prior to the said 15th day of February 1877.

True copy—Test;

JAS. B. STEELE, Register of Wills.
jan13-3w.

CHOPTANK HOTEL,

DENTON, MD.

HAVING leased the Choptank Hotel property, formerly occupied by Capt. Thos. E. Heather, I am prepared to accommodate boarders by the day, week or month, on reasonable terms,

Livery Stable.

I also keep horses and carriages to hire on very moderate terms.

I hope by strict attention to business to receive a liberal share of patronage,

jan6-1y. ANDREW BAGGS, JR.

READY-MADE CLOTHING

VERY CHEAP

AT

J. L. STEIMEN'S.

COATS,
PANTS,
VESTS,
UNDER GARMENTS.

Call at his extensive Clothing Store, in the McNeal building, on Dover Street, Easton, Md. [dec2-y.

EASTERN SHORE NURSERIES,

1-2 Mile South of Denton,

On the Potters Landing Road.

I WOULD respectfully invite the attention of all, intending to purchase Fruit trees &c., the present Fall, that I have a complete assortment of everything from a

STRAWBERRY PLANT TO A SHADE TREE.

A selection of varieties, much superior to any ever before offered, propagated under my personal supervision, and with a carefully studied view, of placing in the hands of my customers, the VERY BEST fruits obtained anywhere. As to prices, I

DEFY COMPETITION,

—if quality of goods is considered. An experience of ten years in growing Nursery Stock in Caroline county, enables me to

Grow as Good Trees,

at *prices* as low, as any other "*Party*" in *America. I mean just what I say*, and have, therefore turned loose a "Full grown *Panic*," among former quotations. Great pains have been taken, and considerable expense incurred, to procure the

VERY BEST

varieties of each class of fruits, adapted to our Climate and Soil. My collections now embrace over one hundred kinds of Apples—sixty kinds of Peaches—fifty of Pear—forty of Cherries—twenty-five kinds of Plums—thirty of Grapes—and the *best* varieties of Apricot, and

NECTARINE TREES.

SMALL FRUITS, ORNAMENTAL TREES,

FLOWERING SHRUBS,

Asparagus, Rhubarb, &c. &c.

An Inspection of My Stock

AND A

KNOWLEDGE OF MY PRICES,

will profit every man in the country who intends to plant.

I employ no Travelling Agents, for the reason that they *talk too much*, that expense is therefore on that account avoided, and saved to my customers and not to myself. Come—I am ready to be

'INVESTIGATED'

on the subject at any time. If it ain't convenient to come in person, write, you shall have prompt and respectsul answer.

Price list Free to all Applicants.

J. W. KERR, Proprietor,
nov4-ta.

Md. & Del. Rail Road

WINTER ARRANGEMENT.

On and after Monday, Nov. 27th, 1876, Trains will run as follows:

GOING NORTH.

LEAVE.	
Easton,	6 15 A. M.
Woodland,	8 30
Cordova,	8 40
Hillsboro',	8 55
Ridgely,	9 10
Greensboro',	9 30
Goldsboro',	9 45
Henderson,	10 00
Marydel,	10 10
Slaughters,	10 25
Kenton,	10 40
ARRIVE.	
Clayton,	11 00
Wilmington,	4 20 P. M.
Philadelphia,	5 40
Baltimore,	7 50
New York,	9 35

GOING SOUTH.

LEAVE.	
New York,	8 55 P. M.
Baltimore,	7 00 A. M.
Philadelphia,	8 15
Wilmington,	9 35
Clayton,	12 30 P. M.
Kenton,	12 45
Slaughters,	1 00
Marydel,	1 15
Henderson,	1 25
Goldsboro',	1 35
Greensboro',	1 55
Ridgely,	2 10
Hillsboro',	2 20
Cordova,	2 35
Woodland,	2 45
ARRIVE.	
Easton,	3 00

All freights must be at the various stations in time to be loaded and manifested at least thirty (30) minutes before the starting of the trains, otherwise they will lay over twenty-four hours.

J. L. CALDWELL, Superintendent.
dec2-tf.

THE NEW STORE AT HILLSBOROUGH.

THE undersigned takes this method of announcing to the citizens of Caroline county and the public generally, that he has just returned from the city and is now opening at Hillsborough, a Splendid and varied Stock of goods, consisting in part of:—

DRY GOODS,
CLOTHING,
BOOTS & SHOES,
HATS & CAPS.

Groceries, Notions, &c.

all of which he intends selling at the very lowest possible prices for cash or country produce. Those favoring him with their patronage may rely upon getting the worth of their money, as he has fully determined to adopt as his motto:

"QUICK SALES AND SMALL PROFITS."

oct28-tf J. H HOLT.

NEW DRUG STORE.

Dr. W. F. G. YOUNG

Has just Opened at Hillsborough

A FINE ASSORTMENT OF

PURE DRUGS, MEDICINES, CHEMICALS,

Toilet, Fancy Articles, &c.,

Which he will sell as cheaply as they can possibly be afforded.

The Public may rely on having their Prescriptions compounded with perfect accuracy and of the purest Medicines.

DR, YOUNG'S

Office will be in the Store, where he can be found at all hours when not professionally absent.

oct28-tf.

New Millinery Goods

AND

FANCY ARTICLES.

I WISH to inform my friends and the public that I have just returned from the city with a large stock of Fall and Winter

Hats and Bonnets,

and everything necessary to trim them suitably for those seasons. Also a very large assortment of

FANCY GOODS,
HOSERY,
TOILET ARTICLES,

and, in fact, almost everything usually found in a store of this class.

I return thanks to my friends for the patronage they have given me in the past, and invite them to come and look at my new goods.

nov11-tf. MRS. L. P. HOLMES.

Tailoring.

J. W. IRVING, formerly of Centreville and lately of Chestertown, has located himself in Denton and proposes to carry on his business in all its branches, and hopes by strict attention to the same to merit the patronage of the public. Cutting, scouring and repairing done in the best manner, and all work made by him is warranted to give satisfaction. To his former patrons of Queen Anne's, Kent and Caroline he returns his thanks, and should they need his services they will find him located opposite the Brick Hotel on Main street.

Ayer's Sarsaparilla

For Scrofula, and all scrofulous diseases, Erysipelas, Rose, or St. Anthony's Fire, Eruptions and Eruptive diseases of the skin, Ulcerations of the Liver, Stomach, Kidneys, Lungs, Pimples, Pustules, Boils, Blotches, Tumors, Tetter, Salt Rheum, Scald Head, Ringworm, Ulcers, Sores, Rheumatism, Neuralgia, Pain in the Bones, Side and Head, Female Weakness, Sterility, Leucorrhœa, arising from internal ulceration, and Uterine disease, Syphilitic and Mercurial diseases, Dropsy, Dyspepsia, Emaciation, General Debility, and for Purifying the Blood.

This Sarsaparilla is a combination of vegetable alteratives—Stillingia, Mandrake, Yellow Dock—with the Iodides of Potassium and Iron, and is the most efficacious medicine yet known for the diseases it is intended to cure.

Its ingredients are so skilfully combined, that the full alterative effect of each is assured, and while it is so mild as to be harmless even to children, it is still so effectual as to purge out from the system those impurities and corruptions which develop into loathsome disease.

The reputation it enjoys is derived from its cures, and the confidence which prominent physicians all over the country repose in it prove their experience of its usefulness.

Certificates attesting its virtues have accumulated, and are constantly being received, and as many of these cases are publicly known, they furnish convincing evidence of the superiority of this Sarsaparilla over every other alterative medicine. So generally is its superiority to any other medicine known, that we need do no more than to assure the public that the best qualities it has ever possessed are strictly maintained.

PREPARED BY

Dr. J. C. AYER & CO., Lowell, Mass.,
Practical and Analytical Chemists.
SOLD BY ALL DRUGGISTS EVERYWHERE.

NEW

FALL & WINTER

GOODS.

—AT—

J. H. VAN CESEL'S.

DENTON, MD.

A NEW STOCK OF FALL & WINTER GOODS has just been received at my Store, suitable to the wants of my customers to an examination of which I will invite their attention. My stock embraces

GENTLEMEN'S WEAR, LADIES DRESS GOODS AND TRIMMINGS, BOOTS AND SHOES, HATS AND READY-MADE CLOTHING, GROCERIES AND HARDWARE, AND QEENSWARE, A LARGE, STOCK OF NOTIONS, RIBBONS, GLOVES & WHITE GOODS, TOGETHER WITH A GENERAL ASSORTMENT OF ARTICLES AS ARE

KEPT IN A COUNTRY STORE.

All kinds of country produce taken in exchange for goods.

Hoping to receive a liberal share of public patronage, I will endeavor to deal fairly with my customers, and give them a valuable compensation for their investments.

nov11-tf. J. H. VANGESEL.

STOVES, STOVES,

STOVES!

THE BEST IN USE.

The Emerald,

Virgin Queen,

Virginia,

Welcome,

Sea-Bird,

and Advance

Cook Stove; also a beautiful

6-Hole Portable Range,

with or without Warming Oven, for either wood or coal. A large variety of

HEATING STOVES,

including the new *Silver Light*, double illuminating, self-feeding and self-cleaning grate. Also, the celebrated

FAME

Fire-Place Heater.

The most Powerful, Durable and Economical Stove made, so conceded by all Who have used them. Saves one-third the fuel, and will keep fire from the beginning to the ending of Winter without going out. This Stove is constructed upon an entirely new plan, taking its draft from the top, thereby throwing the heat to the floor, warming the rooms much more effectually than any other Fire-Place Stove.

☞ Don't buy until you have seen and examined this Stove.

T. C. NICOLS,

EASTON, MD.

CARRIAGE ROBES,

HORSE COVERS,
CARRIAGE,
WAGON
AND CART

HARNESS,

a handsome display and at lower prices than ever before.

THOS. C. NICOLS

dec2-y.

©Maryland State Archives, msa_sc2939_scm3346-0014