THE FARMER'S COLUMN

Speed the Plow.

Seeds.

The catalogues of the seedsmen are now being published, and these long evenings are a good time to map out the vegetable garden and decide on what seeds will be wanted for planting. If left until spring to be planted haphazard, other work will be apt to drive and the garden will be neglected. It is an excellent idea to decide in advance just where sweet corn shall be planted, and make all calculations necessary for cucumbers, melons, tomatoes, squashes, beets, onions, parsnips, etc., etc. When these details have been settled and the quantities of seeds determined, make out a list, and send your order to some one of the many reliable seedsmen. If seeds are obtained at headquarters and do not turn out to be good, the trouble is something that could not be avoided. The fault found with the quality of seeds is often chargable to the sower. A certain amount of moisture, combined with a proper degree of warmth, is essential to vegetable growth; hence, if seed is planted when the ground is dry and parched it fails to sprout, and in neither case are the seeds at all to blame. With a proper amount of care in planting, seeds that are obtained from responsible seedsmen will seldom fail to grow. Experiment has proved that the seeds of twenty-four kinds of plants cultivated by farmers and market-gardeners will perish if planted twelve inches below the surface. The depths at which seeds are best sown depends something upon the climate and soil.

BALKING.—As to the matter of balking, no general direction can be given, or rule established. If the education of the colt has been conducted in accordance with correct principles, he will not balk. Balking on the part of the colt is, for the most part, the result of the trainers ignorance or passion. Yelling and whipping on the part of the trainer, or driver, overloading, sore shoulders, or ill-fitting collars—these are the causes that make horses balk. But if you have a colt that balks, while one can not, without a personal knowledge of the subject, tell you what to do, we can tell you what to do, we can tell you what not to do—never whip. If he won't go let him stand still and think over it. He will very often think better of it, and after a few moment's reflection, and a few tosses of the head, go on of his own accord. Or, if this does answer, get out of the wagon and pat him, and talk to him. A horse is very susceptible to kindness; and we have known more than one vicious horse gentled into good behavior by a few pats from a lady's gloved hand on the moist neck and veined muzzle. Sometimes it is well to loosen a strap or start a buckel. We have known the mere fact of unchecking and rechecking the animal to answer the purpose. It took his attention off in another channel, changed the current of his thought, and broke up his purpose and determination to resist.

CHARCOAL FOR FOWLS.—The following experiment, given in the American Cultivator, will bring fresh to mind what many know as to the value of charcoal, not only when fattening turkeys but other fowls. It will also be found a good corrective when used occasionally in winter when fowls are confined to their quarters. The experiment was as follows: "Four turskeys were confined in a pen and fed on meal, boiled potatoes and oats. Four others, of same brood, were also at the same time confined in another pen, and fed daily on the same articles, but with a pint of very finely pulverized charcoal mixed with their food, mixed and boiled potatoes. They had also a plentiful supply of broken charcoal in their pen. The eight were killed on the same day, and there was a difference of a pound and a half each in favor of the fowls which had been supplied with charcoal, they being much the fattest, and the meat greatly superior in point of tenderness and flavor."

THE RIGHT KIND OF RELIGION.—We all want a religion that not only bears on natural sinfulness, but on the rasceality of lying and stealing; a religion that banishes all small meanness from the counters, small baskets from the stalls, pebbles from cotton-bags and sugar, rocks from wool, chiccory from coffee, alum from bread, lard from butter, strychnine from wine; and water from milk-cans. The religion that is to advance the world will not put all the big strawberries and peaches on the top and all bad ones at the bottom.

IN boiling eggs don't boil them. Put them in boiling water and let them remain seven or eight minutes. This will cook the eggs clear through, just as it ought to be, without hardening the shell near the shell. This hint is worth a barrel of eggs, except to those wretched mortals who take their eggs solid, and know no better.

THE total number of human beings on the earth is computed at 3,000,000,000, and speak 3,093 known tongues.

PENNSYLVANIA has the largest number of Sunday schools among the States—7,760.

An Alphabet of Good Counsel.

Attend carefully to the details of your business.
Be prompt in all things.
Consider well, then decide positively.
Dare to do right; fear to do wrong.
Endure your trials patiently.
Fight life's battle bravely, manfully.
Go not in the society of the vicious.
Hold your integrity sacred.
Injure not another's reputation or business.
Join hands only with the virtuous.
Keep your mind from evil thoughts.
Lie not for any consideration.
Make few acquaintances.
Never try to appear what you are not.
Observe the Sabbath day.
Pay your honest debts promptly.
Question not the veracity of a friend.
Respect the counsel of your parents.
Sacrifice money rather than principle.
Touch not, taste not, handle not intoxicating drinks.
Use your leisure time for improvement.
Watch carefully over your passions.
'Xtend to every one a kindly salutation.
Yield not to discouragements.
Zealously labor for the right.
And success is certain.

LAWYER, (to his young clerk) "Well, sir, did you present this account to the defendent?"

Boy—"Yes, sir."

Lawyer—"And what did he say?"

Boy—"He told me to go to the devil, sir."

Lawyer—"And what did you do then?"

Boy—"Why, then, sir, I came to *you*.

"WHER's the bar?" asked a dirty-looking stranger of the bell-boy of the hotel the other.

"What kind of a bar?" asked the latter.

"Why, a saloon bar, of course; what do you suppose I mean?"

"Well," drawled the boy, "I didn't know but what you might mean a bar of soap."

THEY have been engaged for a long time, and one evening not long since they were reading the paper together. "Look, love," he exclaimed, "only $20 for a suit of clothes." "Is it a wedding suit?" she asked looking naively at her lover. "Oh, no," he answered, "it's a business suit." "Well, I mean business," she replied.

"I WANT five cent's worth of starch,' said a little girl to a grocer's clerk The clerk, wishing to tease the child, asked:

"Why, for five cents, of course," she answered, and the clerk concluded to attend to his own business.

WALK IN
LADIES AND GENTLEMEN,
And Look at Our
LARGE STOCK OF
New Goods.

—:x:—

OUR Store-House is full of goods and we can sell them as cheap as you can buy them at other places. Call and look before you go out of the county after goods. Keep your money at home by encouraging business men in your county. Our whole stock of goods is offered for sale to prompt customers on short time at the

Lowest Cash Prices,

or for country produce or for cash. Our stock embraces

Dry Goods,
Notions,
Groceries
Ready-Made Clothing,
Hats,
Boots & Shoes,
Hardware,
Glassware
Queensware, &c., &c

We return our thanks to our friends and customers for past patronage, and we trust, by strict attention to business, we shall be able to give satisfaction to all who may favor us with their custom

H. BLACKISTON & SON,
may5-Nov. 3-tf.

PENSIONS
prosecuted, against every similar disability in the U. S. service by women, mothers, widows, children, heirs of regulars, but only right or loyal service, or disease of lungs, heart, eyes, or rheumatism, varicose veins, piles, failing both of measles, or Chronic Diarrhœa. Even the loss of a finger, or toe, or any other injury, disease or wound, entitles a soldier to pension. Pensions and bounties obtained when all charges are lost. New claimants (in the field) *PAID BOUNTIES PAID TO ALL SOLDIERS* discharged for WOUNDS, RUPTURE, or any other injury, under recent laws. ERRORS INCREASED. Nearly every pensioner is NOW entitled to an increase. Under the old law pensioners could not draw more than $18 per month, no matter how much disabled. But now they can draw from $2 to $50 a month. From $4.00 to $15 an ankle now pays for loss of a finger or thumb; under the old law it was only $8.00. Thousands are yet entitled to pens ons, increases and bounties. Send stamp for new PATENT CLAIM AND ATTORNEY BILL, which is free. No Fee charged in any case unless successful. THE BOUNTY BILL, just passed, mailed free to soldiers. 25 cts a year Sample free. Rules of Congress, U. S. Pension Laws, 25 cts, and a book of U. S. Land Laws, 25 cts—postage free. Employ no Attorney, prosecute no claim, until you can give personal attention to your business before the Government. Address (w/ Stamp) Col. S. W. Finney, Attorney, U. S. Claim Agency, Lock Box 381 WASHINGTON, D. C.

ANDERSON'S | 150,000 Sold.
SAFETY
INKSTAND.

THE ink doesn't spill when you upset it. To keep out the dust, and prevent evaporation, when not using you turn it upside down. There is no need to soil your fingers, and there is always plenty of ink till the last drop is used. Its shape makes it practically impossible to spoil pens points and it can be easily cleaned. Sold by all dealers, and wholesale and retail by *American Book Exchange*, 55 Beekman St., N. Y.

RICHARD HANDY,
FASHIONABLE BARBER,
Denton, Maryland.

He, or his assistant, George Jones, can always be found at his shop on Main Street where he will be pleased to see and serve his friends and the public generally. His shop is fitted up in the latest style and it is universally acknowledged that he gives a good, easy shave. Don't fail to give him a call.

MD. & DEL. RAILROAD.

WINTER ARRANGEMENT.

On and after Monday, Nov. 26, 1877, Trains will run as follows:

GOING NORTH.

LEAVE.	
Easton,	7.30 A. M.
Woodland,	7.45
Cordova,	7.55
Hillsboro',	8.10
Ridgely,	8.25
Greensborough,	8.45
Goldsboro',	9.00
Henderson,	9.15
Marydel,	9.25
Slaughters,	9.40
Kenton,	9.55
ARRIVE.	
Clayton,	10.10
Wilmington,	12.10 P. M.
Philadelphia,	1.45
Baltimore,	3 35
New York,	5 10

GOING SOUTH.

LEAVE.	
New York,	8.25 P. M.
Baltimore,	6 50 A. M.
Philadelphia,	8 00
Wilmington,	9 30
Clayton,	11 20
Kenton,	11 35
Slaughters,	11 50
Marydel,	12 05 P. M.
Henderson,	12 15
Goldsboro',	12 30
Greensboro',	12 50
Ridgely,	1 05
Hillsboro',	1 20
Cordova,	1 35
Woodland,	1 45
ARRIVE.	
Easton,	2 00

All freights must be at the various stations at least thirty minutes before of trains, otherwise they will have to lay over twenty-four hours.

J. L. CALDWELL,
Superintendent.
Nov1-f.

STEAMBOATS.

Chester River Steamboat
COMPANY.
FALL AND WINTER ARRANGEMENT.

ON and after Monday, Sept. 17th, 1877, the splendid new Iron Steamer

B. S. FORD

Will leave Chestertown for Baltimore every Monday, Wednesday and Friday, at 8½, A. M., Rolph's at 8¾, Booker's 9, Quaker Neck 9:10, Queenstown 10, Kent Island 10½.

Returning, leaves Baltimore every Tuesday, Thursday and Saturday, at 10 A. M., making the above stops.

WHEELER'S
Transportation Line,
FOR THE
CHOPTANK RIVER.

ON and after Saturday, September 15th, 1877, the Steamer

RALEIGH

Will leave pier 14 Light Street Wharf every Friday, at 8 o'clock, P. M. for Hillsboro', stopping at landings on Choptank River.

Return—leave Hillsboro' Tuesdays at 8 A. M.; Potter's Landing at 12 o'clock; arrives at Potter's Landing on return trip Saturdays at 10 o'clock, A. M.

Freights received every Friday until 7 o'clock, P. M., at Pier 14 Light Street Wharf.

All freights must be prepaid.

For further information apply to

EMORY & NEAVITT,
83 South Street, Baltimore, Md.
nov10-tf

EASTON
CARRIAGE DEPOT,
AT
Machinery Hall,
Opposite Justice P. W. Stewart's Office.

THE public are informed that I have opened a large stock of CARRIAGES suitable for this section, of the strongest and most approved patterns and patents, and am offering them at prices that defy competition. Any style of carriage not kept in stock can be furnished in a short time. Those in want of carriages are invited to call and examine my stock. I guarantee to sell as cheap as any house in the State.

A. H. LARRIMORE.
july7-6m

THE BRICK HOTEL
DENTON, MARYLAND.

THE subscriber adopts this method of informing the public that he has leased the Brick Hotel, in Denton, and furnished the same in a good and substantial manner for the accommodation of guests. His table will at all times be supplied with the best the market can afford. His servants are attentive and obliging.

THE STABLES

are supplied with an abundance of feed for horses, and with careful and reliable hostlers. He also keeps horses and carriages for hire; and will send persons to any place in the county or elsewhere they may desire to go.

He hopes by a close application to his business to merit and receive a liberal share of patronage.

JAMES MELVIN.
dec25-y.

THE CHESTER HOUSE
QUEENSTOWN, MD.

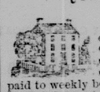

The undersigned, having taken charge of the Chester House, at Queenstown, is now prepared to accommodate the traveling public in every respect. Special attention paid to weekly boarders from the city. The situation of Queenstown, on one of the tributaries of Chester River, with the Steamer Geo. Law making daily excursions, makes Queenstown one of the best summer resorts on the shore. Bathing and fishing the special pastimes.

THE BAR

is replete with the choicest liquors and of the best and purest brands, and my experience in this branch of the business justifies me in announcing that the Bar is not surpassed by any on the Shore.

THE STABLE

is in charge of an experienced hostler, and persons leaving horses in our charge may feel assured that they will receive the best attention.

CHARLES HILLYARD
febb2-y.

BLACKSMITHING.

THE undersigned begs leave to inform his friends and the public generally that he is still doing all kinds of Blacksmithing, at his shops in Hillsborough, with neatness and dispatch. All kinds of machinery repaired in the best style. New locks put on old guns, and guns repaired generally. All work done at usual prices and guaranteed to give satisfaction.

PLAIN HORSE SHOEING	$1.25
STEEL TOE "	1.50

On all work except Horse-shoeing from 5 to 15 per cent. will be allowed for the cash.

SAMUEL SNEED,
Jan 2 1876-1y. Hillsborough, Md.

Eastern Shore Marble Works,
EASTON, MD.
MONUMENTS, TOMBSTONES,
BUILDING WORK, &C.

CEMETERY LOTS ENCLOSED

I will deliver and set up my work at the graves, put good foundations under it and fasten properly, for less than city prices.

B. TOMLINSON Agt.
nov24-y.

FENCING PALES, SHINGLES,
Lumber.
Sash, Bricks, Feloes.
FULL STOCK! LOW PRICES!

BURNS & SLOAN,
132 Light Street Wharf. Baltimore.

Old Winter
IS COMING.

TUTHILL & AVERY
ARE STILL HERE
AND
STILL AHEAD!
WITH
THE LARGE LINE
OF
STOVES.

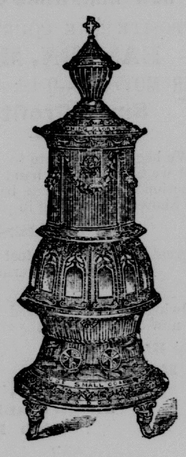

300 feet of Stoves
IN LINE.

ARGAND, LE GRANDE,
TALBOT CO. COOK,
BEST, CUNARD.
CAN'T TELL YOU ALL
COME AND SEE.

IN GENERAL HARDWARE,
the Largest Stock,
Lowest Prices.

TUTHILL & AVERY,
nov17-nov25-1876. EASTON, MD.

Fall and Winter Goods!
S. KANN.
154 and 156 Broadway Street.
BALTIMORE, MD.,
Dealer in Foreign & Domestic
DRY GOODS,
HAS now in store a complete stock of
BLACK SILKS, DRESS GOODS, SHAWLS, BLANKETS, FLANNELS, CASSIMERES,
And DOMESTIC GOODS of every description.
Prices warranted lower
Than anywhere in the city.
This is the Largest Dry Goods Store in Baltimore.
Oct. 6 1y.

JOHN BAGGS,
—*WITH*—
Marshall & Fallin,
GROCERS AND GENERAL
Commission Merchants,
No, 4 Bowell's Wharf, Baltimore Md.,
NEAR PRATT ST.
This is an old and reliable house, with large experience in the grain and general produce trade.—Reliability and punctuality beyond question. Justice to all is their motto. Now, my good friends, send us your grain and produce—anything that is marketable—and come personaly and see us. By so doing you will very materially assist your old friend,
JOHN BAGGS,
9 1-6

THOS. C. NICOLS
DEALER IN
Hardware, Cutlery,
SEEDS,
HARNESS TINWARE
PLOWS,
Cultivators and Castings,
AND EVERY DESCRIPTION OF
AGRICULTURAL IMPLEMENTS.
STEAM ENGINES,
THRESHING MACHINES,
Saw Mills, Grist Mills,
CART, WAGON AND
CARRIAGE MATERIAS,
CARTS & WAGONS;
CART, WAGON AND
CARRIAGE
HARNESS,
HOUSEKEEPING
AND BUILDING
HARDWARE
HAIR,
CEMENT,
PLASTER,
FERTILIZERS,
&C. &C. &C. &C. &C.
Washington & Dover Streets,
dec2-apr7-y. EASTON, MD.

HALE'S
HONEY OF HOREHOUND & TAR
FOR THE CURE OF
Coughs, Colds, Influenza, Hoarseness, Difficult Breathing, and all Affections of the Throat, Bronchial Tubes, and Lungs, leading to Consumption.

This infallible remedy is composed of the HONEY of the plant Horehound, in chemical union with TAR-BALM, extracted from the LIFE PRINCIPLE of the forest tree ABIES BALSAMEA, or Balm of Gilead. The Honey of Horehound SOOTHES AND SCATTERS all irritations and inflammations, and the Tar-Balm CLEANSES AND HEALS the throat and air-passages leading to the lungs. FIVE additional ingredients keep the organs cool, moist, and in healthful action. Let no prejudice keep you from trying this great medicine of a famous Doctor, who has saved thousands of lives by it in his large private practice.

N.B.—The Tar Balm has no BAD TASTE or smell.

PRICES 50 CENTS AND $1 PER BOTTLE.
Great saving to buy large size.
"Pike's Toothache Drops" Cure in 1 Minute.
Sold by all Druggists.
C. N. CRITTENTON, Prop., N.Y.

READY-MADE
Clothing.

FALL AND WINTER
Goods.

MOSES HERZ

Has just returned from the cities of Baltimore and Philadelphia, where he laid in an

IMMENSE STOCK
OF SEASONABLE GOODS.

Overcoats from $3.00 up.
Business Suits from $5.00 up.
Dress Suits of the best material and first-class workmanship $15 and up.

ALSO,
GENTS FURNISHING GOODS
CHEAP.
A FULL LINE OF
TRUNKS,
VALISES,
& SATCHELS
always on hand.

Give him a call and be convinced that he is not behind the times.

MOSES HERZ,
nov3-feb10-y. Easton, Md.

FERTILIZERS.

AS the season advances I would again call the attention of our patrons and the public generally to the well known brands of fertilizers, which we continue to offer at very lowest prices, and on most favorable terms. Would quote

TURNER'S EXCELSIOR PHOSPHATE,
AND
WHITELOOK'S VEGETATOR,
can confidently recommend them as being in my judgment the best in the market.
LISTER'S SUPER-PHOSPHATE,
LISTER'S GROUND BONE.

Manufactured by Lister Brothers, who claim to be the largest Fertilizer manufacturers in the world. Their goods were introduced by me last year, and stood the test of the past season competing most favorably with all others in the market, and we have yet to record the first case where these fertilizers have not given universal satisfaction. I continue to sell the popular favorite

ORCHILLA GUANO,
ALSO
Davis' Excelsior and Bone Meal,
Pacific Guano,
Texas Bone Meal,
Popplein's Silicated Phosphate,
Rhodes' Ammo. Super-Phosphate,
Whann's Raw Bone Phosphate,
Baugh's Raw Bone Phosphate,
Allen's Marine & Pelican Guano.

All fertilizers sold are delivered at nearest landings free of freight. We would invite a call and inspection of our samples before purchasing.

Orders left at my office in Easton or with WILLIAM N. POWELL at Trappe, and JAMES BENSON at St. Michaels, will receive prompt attention.

feb17-tf ROBERT B. DIXON.

—THE—
ESTEY ORGAN
LEADS THE WORLD.

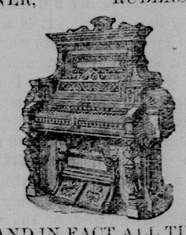

WAGNER, RUBENSTEIN, LISZT, SAINT SAENS, ABT, OLE BULL, KUCKEN, MORGAN,
AND IN FACT ALL THE
GREATEST MUSICIANS
DECLARE THE
ESTEY ORGANS
TO BE THE BEST,
AND
THIS IS CONFIRMED BY
80,000
Delighted Purchasers.

Call and see it, or send for catalogue.
TERMS EASY.
CHAS. R. STRAUGHN, AGT.
nov10-tf. Denton, Md.

Fountain Head Hotel,
BY
J. T. Morris,
HILLSBORO', MARYLAND.

THE proprietor has opened a new house, where transient and permanent boarders and the traveling public can be accommodated at the

Shortest Notice,

on very reasonable terms.

Salesmen, Agents and travellers met at any of the Wharves and Depots upon notice, and conveyed to any part of the Peninsula. Carriages and horses for hire. Moderate charges.

dec29-y.

DENTISTRY.

DR. T. J. SMITHERS,
EASTON, MD.
Office over Elliott & Rathell's Shoe Stote. Entrance on Dover Street. (jun2 1y

REV. W. C. AMES,
DENTAL SURGEON,
BURRSVILLE, MD.
WILL devote his spare time to the practice of his profession.
Satisfaction guaranteed. [june23-tf.

WM. H. MOWBRAY,
BRICKLAYER & PLASTERER,
FOWLING CREEK, MD.
Is carrying on bricklaying and plastering and is prepared to do all kinds of work in his line in the best manner and as cheap as the cheapest.
feb24-y.

ESMA LOWE,
AUCTIONEER,
DENTON, MD.
HAVING taken out license as auctioneer, is prepared to call sales at auction in Caroline county. His long experience will enable him to render satisaction in each inslance.]feb21-tf.

HENRY IRWIN,
AUCTIONEER,
DENTON, MD.
Offers his services to the public to call sales in Caroline and adjoining counties. He flatters himself, if employed, that he can give entire satisfaction. [dec21-y

FASHIONABLE DRESS MAKING,
IN ALL 1ST BRANCHES BY
Mrs. Lizzie Morris,
FOUNTAIN HEAD HOTEL,
HILLSBORO' MD.
ALSO,
CUTTING and FITTING done.
A Neat Fit Guaranteed.

BLACKSMITHING
AND
HORSE SHOEING,
BY
MILES W. GREEN,
AT his shops between Denton and Col. Carter's residence. Mr. Green guarantees a shoe horses so as to stop them from forging or interfering. If he fails to do this he will not charge anything. Call and see him at his residence near Col. Carter's, and you will find him the same accommodating Miles W. Green. [jan19-6m.

MANSION HOUSE.
I. ALBERTSON, PROP'R,
Rooms First-class,
WITH GOOD SUBSTANTIAL BOARD AT $1.50 PER DAY.
N. W. Cor. St. Paul and Fayette Sts,
BALTIMORE, MD.
may12-y.

THE
BRICK HOTEL,
EASTON, MD.,
CHAS. W. BENNETT,
PROPRIETOR.
feb10-y.

BOARDING HOUSE
At Queenstown
WHERE transient Boarders and the traveling public can be accommodated at the
SHORTEST NOTICE
AND ON THE
MOST REASONABLE TERMS.
Persons going to Baltimore can leave horses and carriages here until their return and the
BEST ATTENTION
given and charges moderate JOSEPH SHINN,
aug-tf. Queenstown, Md

Chas. H. Blackiston,
WATCH MAKER
AND JEWELER,
DENTON, MARYLAND.
HE may be found at all times at his office adjoining the store of H. Blackiston & Son.—Having had several months instruction under Mr. Chas W. Bailey, of Baltimore I feel competent to give general satisfaction.
All work guaranteed for 12 months.
Nov. 25-tf C. H. BLACKISTON.

BLACKSMITHING,
AT LOW PRICES.
John T. Comegys.
I AM STILL engaged in the Blacksmith business at the old stand, but have discontinued Wheelwrighting altogether, and continue the Blacksmith business only.
I still continue at my old prices for Horse Shoeing.

Plain Shoeing	**$1.00**
With Steel Toes	**1.25**

I have also the sole right of E. T. Burton's Subsoil Pulverizing plow, for the 3rd, 4th and 5th Districts. This attachment can be attached to any plow at a cost of only $5. Satisfaction Guaranteed.
JNO. T. COMEGYS.
Jan13-y. Denton, Md.

JOHN COVEY,
AUCTIONEER,
AMERICAN CORNER, MD.,
Respectfully announces his readiness to call sales in any part of Caroline, Talbot, Dorchester and adjoining counties. He charges less than any other auctioneer; and after seventeen years' experience in this line, in Maryland and Delaware, flatters himself he can guarantee satisfaction in every case where he is employed. [may5-y.

BLACKSMITHING.
I desire to inform the public that I have rented the Blacksmith shop in the town of Denton on the corner opposite the Hotel stables, and am prepared to
ACCOMMODATE THE PUBLIC
in my line of business. After a long experience, I flatter myself that I will give satisfaction to all who may give me a trial.
Particular Attention Given to Horse Shoeing
By strict attention to business I hope to receive a liberal share of the public's patronage.
may20-tf, WM. O. MACHER.

PULMONA cures ASTHMA.
PULMONA cures CATARRH.
PULMONA cures BRONCHITIS.
PULMONA cures CONSUMPTION.
PULMONA subdues CHILLS and FEVERS.
PULMONA checks NIGHT SWEATS in a few days.

©Maryland State Archives, msa_sc2939_scm3347-0041