—THE—

# ESTEY ORGAN

**LEADS THE WORLD.**

WAGNER. RUBENSTEIN, ABT, SAINT SAENS, LISZT, OLE BULL, KUCKEN, MORGAN.

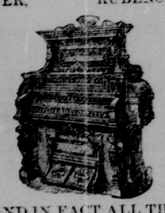

AND IN FACT ALL THE

## GREATEST MUSICIANS

DECLARE THE

**ESTEY ORGANS TO BE THE BEST,**

AND

**THIS IS CONFIRMED BY**

**80,000 Delighted Purchasers.**

☞Call and see it, or send for catalogue.

*TERMS EASY.*

CHAS. R. STRAUGHN, AG'T.
nov10-tf. Denton, Md.

---

## BROOKS & WEBBER

NO, 7 GERMAN STREET,

**BALTIMORE, MD.,**

**General Insurance Agents,**

**Life. Fire and Marine.**

RISKS PLACED AT

**LOWEST RATES**

IN

FIRST-CLASS COMPANIES,

☞*CORRESPONDENCE SOLICITED.*

—o—

GENERAL MANAGERS FOR MARYLAND,

**The United States Life Ins. Co.**

OF NEW YORK.

**ASSETS, $5,000,000.**

F. A. SISK, AGENT,
7-13-6m. Denton, Md.

---

*WHEELER'S*

**Transportation Line**

FOR THE

CHOPTANK RIVER.

ON AND AFTER FRIDAY, JUNE 14, 1878 the Steamer

**RALEIGH,**

Captain Fields, will leave Pier 13, Light St., every Friday and Tuesday at 6 P. M., for landings on Choptank River. Returning, will leave Hillsboro' for Baltimore every Monday and Thursday at 10 A. M.

Freights received every Tuesday and Friday until 6 P. M. at Pier 13 Light St. Wharf for Hillsboro', Potter's Landing, and intermediate points on Choptank River.

ALL FREIGHTS MUST BE PREPAID.

For further particulars inquire of
EMORY & NEAVITT,
jun 8 tf No 83 South St.

---

WM. H. MOWBRAY,

BRICKLAYER & PLASTERER,

FOWLING CREEK, MD.

Is carrying on bricklaying and plastering and is prepared to do all kinds of work in his line in the best manner and as cheap as the cheapest.

feb24-y.

---

DR. GEO. M. FISHER, DENTON, MD.

Has resumed the practice of medicine, and when needed professionally may be found either at the Drug Store or at his residence at Denton Bridge.

mar16-tf.

---

ESTABLISHED 1848.

## HORNER'S

CONCENTRATED

## SUPERPHOSPHATE

**FOR ALL CROPS.**

It is made of the best and most concentrated materials, possesses all the virtues of PERUVIAN GUANO and BONE DUST combined, and is well adapted to Wheat, Corn, Oats, &c., producing abundant crops where all others fail. Having a large percentage of Soluble and Precipitated Phosphoric Acid and Ammonia, it is without doubt the richest Commercial Fertilizer in the country.

## HORNER'S

## BONE-DUST

Made only of Slaughter-house Bones, contains a larger percentage of AMMONIA and BONE PHOSPHATE LIME than any other brand in the market.

WE OFFER

**ONE THOUSAND DOLLARS**

*For the Detection of any Impurity in our Manufacture of Bone.*

We do not steam or bake our Bones, or otherwise treat them so as to destroy the animal matter, which is rich in Ammonia.

**THE BEST ARTICLE in the MARKET**

## HORNER'S

**SUPERPHOSPHATE LIME,**

—OR—

**DISSOLVED BONE,**

MADE OF PURE SLAUGHTER-HOUSE BONES.

It is richer in Soluble Phosphoric Acid and Ammonia than any similar article in the market.

Samples and Prices sent on application.

**Joshua Horner, Jr., & Co.,**
Cor. Bowly's Wharf and Wood St.,
BALTIMORE, MD.

---

## BLACKSMITHING,

AT LOW PRICES.

**John T. Comegys.**

I AM STILL engaged in the Blacksmith business at the old stand, but have discontinued Wheelwrighting altogether, and continue the Blacksmith business only.

I still continue at my old prices for Horse Shoeing.

| | |
|---|---|
| **Plain Shoeing** | **$1.00** |
| **With Steel Toes** | **1.25** |

I have also the sole right of E. T. Burton's Subsoil Pulverizing plow, for the 3rd, 4th and 5th Districts. This attachment can be attached to any plow at a cost of only $5. Satisfaction Guaranteed.

JNO. T. COMEGYS.
ja-'ly Denton, Md.

---

**NEW FALL & WINTER**

## Millinery.

**Mrs. Ruth A. Sisk**

HAS JUST RECEIVED A SPLENDID STOCK OF

**FALL AND WINTER MILLINERY,**

Fashionable, neat, tasty, elegant; just suited to the wants of her customers. She invites the inspection of the Ladies generally. Thankful for past favors she solicits continued patronage. [10-26-3w.

---

**Fountain Head Hotel,**

BY

**J. T. Morris,**

HILLSBORO', MARYLAND

THE proprietor has opened a new house, where transient and permanent boarders and the travelling public can be accommodated at the

**Shortest Notice,**

on very reasonable terms.

☞Salesmen, Agents and travellers met at any of the Wharves and Depots upon notice, and conveyed to any part of the Peninsula. Carriages and Buggies for hire. Moderate charges.

4oct29-y.

---

JOHN COVEY,

**AUCTIONEER,**

AMERICAN CORNER, MD.,

Respectfully announces his readiness to cell sales in any part of Caroline, Talbot, Dorchester and adjoining counties. He charges less than any other auctioneer; and after seventeen years' experience in this line, in Maryland and Delaware, flatters himself he can guarantee satisfaction in every case where he is employed. [may5-y.

---

**BLACKSMITHING.**

I desire to inform the public that I have rented the Blacksmith shop in the town of Denton on the corner opposite the Hotel stables, and am prepared to

**ACCOMMODATE THE PUBLIC**

in my line of business. After a long experience, I flatter myself that I will give satisfaction to all who may give me a trial.

**Particular Attention Given to Horse Shoeing**

By strict attention to business I hope to receive a liberal share of the public's patronage.

may29-tf. WM. O. MACHER.

---

**ROLPH HOUSE,**

EASTON, MD.,

**W. H. ROLPH - - - - - PROPRIETOR.**

Rooms large, airy and comfortably furnished. Table abundantly supplied with every delicacy in the market.

TERMS: Transient, $1.50 per day; permanent, $5.00 per week.

***A LIVERY STABLE***

is attached to the House, where excellent teams can always be hired at moderate prices. [3-11-

---

RICHARD HANDY,

***FASHIONABLE BARBBER,***

**Denton, Maryland.**

He, or his assistant, George Jones, can always be found at his shop on Main Street where he will be pleased to see and serve his friends and the public generally. His shop is fitted up in the latest style and its universally acknowledged that he gives a good, easy shave. Don't fail to give him a call.

---

## OLD, TRIED, AND TRUE.

People are getting acquainted—and those who are not ought to be—with the wonderful merits of that great American Remedy, the

**MEXICAN**

**Mustang Liniment,**

**FOR MAN AND BEAST.**

This liniment very naturally originated in America, where Nature provides in her laboratory such surprising antidotes for the maladies of her children. Its fame has been spreading for 35 years, until now it encircles the habitable globe.

The Mexican Mustang Liniment is a matchless remedy for all external ailments of man and beast.

To stock owners and farmers it is invaluable.

A single bottle often saves a human life or restores the usefulness of an excellent horse, ox, cow, or sheep.

It cures foot-rot, hoof-ail, hollow horn, grub, screw-worm, shoulder-rot, mange, the bites and stings of poisonous reptiles and insects, and every such drawback to stock breeding and bush life.

It cures every external trouble of horses, such as lameness, scratches, swinny, sprains, founder, wind-gall, ring-bone, etc., etc.

The Mexican Mustang Liniment is the quickest cure in the world for accidents occurring in the family, in the absence of a physician, such as burns, scalds, sprains, cuts, etc., and for rheumatism, and stiffness engendered by exposure. Particularly valuable to Miners.

It is the cheapest remedy in the world, for it penetrates the muscle to the bone, and a single application is generally sufficient to cure.

Mexican Mustang Liniment is put up in three sizes of bottles, the larger ones being proportionately much the cheapest. Sold everywhere.

---

*We have now on hand a large stock of*

## NO. 1 PERUVIAN GUANO

**Lobos,**

With the following analysis guaranteed

| | |
|---|---|
| **Ammonia,** | **6 per cent.** |
| **Bone Phosphate of Lime** | **40 per cent.** |
| **Potash,** | **4 per cent.** |

The Guano is perfectly dry, entirely from lumps, and ready for the drill without any labor whatever.

Purchasers will please see that the bags have Hobson, Hurtado & Co.'s name stamped on them, they being the only agents of the Peruvian Government.

**VOSS BROTHERS,**

**42 Second St.,**

**BALTIMORE, MD.**

Aug10 8t.

---

**A CARD TO THE RETAIL TRADE.**

ALL Cash Orders for our Excelsior Red Felt Lamp Wicks, and 1,000 other articles you want to sell again, should be addressed to this office. Agents and canvassers wanted everywhere.—Address,

**Southern General Agency,**
R. E. C. DOWNES, Sole Agent,
Church Hill, Md.

---

## Casper Miller,

**MERCHANT TAILOR,**

DENTON

---

READY-MADE

## *Clothing.*

**FALL AND WINTER**

## Goods.

**MOSES HERZ**

Has just returned from the cities of Baltimore and Philadelphia, where he laid in an

IMMENSE STOCK

OF SEASONABLE GOODS.

Overcoats from $3.00 up.

Business Suits from $5.00 up.

Dress Suits of the best material and first-class workmanship $15 and up.

ALSO,

**GENTS' FURNISHING GOODS**

CHEAP.

A FULL LINE OF

TRUNKS,

VALISES,

& SATCHELS

always on hand.

Give him a call and be convinced that he is not behind the times.

MOSES HERZ,
nov3-feb10-y. Easton, Md.

---

## BOARDING HOUSE

**At Queenstown**

WHERE transient Boarders and the traveling public can be accommodated at the

**SHORTEST NOTICE**

AND ON THE

**MOST REASONABLE TERMS.**

Persons going to Baltimore can leave horses and carriages here until their return and the

**BEST ATTENTION**

given and charges moderate JOSEPH SHINN,
aug-tf. Queenstown, Md

---

CALL AT OUR OLD STAND

AND LOOK AT OUR

## NEW GOODS,

**H. Blackiston & Son**

HAVE returned from the city with a new Stock of Cheap Goods for the

**Fall Trade.**

These goods have been selected with care and will be sold at reduced prices. All persons in want of goods are invited to call and examine them both in price and quality, and judge for themselves. We will show the goods with pleasure, and we are satisfied that we are selling goods as cheap as they are sold at other places. We intend to keep up a

*FULL STOCK OF GOODS,*

which we offer for cash or on accommodating terms to prompt customers. We return our thanks to all of our customers for their past favors. Our Stock of Goods embrace

**Dry Goods,**

**Notions,**

**Groceries**

**Ready-Made Clothing,**

**Hats,**

**Boots & Shoes,**

**Hardware,**

**Glassware**

**Queensware, &c., &c**

And numerous other things useful in families.

☞Call and see what they are.

H. BLACKISTON & SON,
oct17-tf. Denton, Md.

---

## Fares Reduced.

Chester River Steamboat

**COMPANY.**

*On and after Monday October* 14, 1878.

THE FARES ON

**New Iron Steamer B. S. Ford,**

AND

STEAMER GEO. LAW

WILL BE REDUCED AS FOLLOWS:

Between Baltimore, Kent Island, Queenstown and Grey's Inn Creek..... **75cts**

Between Balto., Quaker Neck, Booker's, Rolph's Cecestown & Crumpton,.... **$1.00**

**Steamer B. S. Ford** leaves Baltimore every Tuesday, Thursday and Saturday, at 10 A. M., for Kent Island, Queenstown, Centreville, Quaker Neck Booker's, Rolph's and Chestertown; Returning, leaves Chestertown every Monday, Wednesday and Friday, at 8 A. M., making the above stops; leaving Queenstown at 9.45 A. M.; arriving in Baltimore at 12.45 P. M.

**Steamer Geo. Law** leaves Baltimore every Monday, Wednesday and Friday, at 8 A. M., for Kent Island, Queenstown, Centreville, Grey's Inn Creek, Quaker Neck, Booker's, Rolph's, Chestertown and Crumpton; Returning, leaves Crumpton every Tuesday, Thursday and Saturday, at 7 A. M., making the above stops; leaving Queenstown at 10.30 A. M.

**Freights Carried at Low Rates.**

H. S. FORD,
10-19-y. Pres't Chester River Steamboat Co.

---

**WILMINGTON**

**Conference Academy.**

---

## *For the Farmer.*

*In these columns we invite communications from farmers, on agricultural subjects, and desire that they will give our readers the benefit of their experience.*

### Agricultural Items.

SELECTING BREEDING TURKEYS.—While all breeders like to have and breed "heavy weights," and customers buying breeding turkeys all call for large birds, it is a fact that, for market purposes, moderate sized and and even small turkeys, command a more ready sale than do large ones. We have watched the market for a few years past, and know this to be a fact. However, we do not wish to discourbreeder from running up the weights, even if they attain the much coveted weight of a fifty pound gobbler at three or four years old, for as long as there is a lively demand among breeders for heavy birds, let there be birds to supply that demand. To secure the best results in that direction, select an early hatched, strong and vigorous gobbler of this year's hatch, one which is of fine proportion, long in the body and pro erly marked, and mate him to as many two-year old hens as you intend to keep—from two to five hens, if properly handled, will produce a large crop of young birds each season, and cannot help but be abundantly satisfied with the results.

WHEN we see a mowing machine (as we did several on our way to a re-agricultural meeting) left in the fields under a tree, or some equally exposed situation, we wonder if the laws of economy are changing, or if the cry of hard times is not a vain delusion; it would seem as though the man who will leave an important farm implement exposed to the sudden and variable changes of the atmosphere, the effect of which is to hasten destruction with great rapidity, has no right to lift up the cry of hard times.

TAKE pains to support the barnyard with an ample supply of water before winter sets in; do not wait until the weather is cold, but do it now if there is no spring that can be brought without resort to the hydraulic ram, and you will be surprised at the result in food, comfort and condition of the stock if they are able to get all the good water they wish without being compelled to wade through the deep snow in search of it, and then get a poor quality.

### "To Do Good and Make Money."

Eight and twenty years ago the writer was in the Yale laboratory, with Silliman, Norton, S, W. Johnson, Brewer, Weld, Willet Safford, Shepherd and other now distinguished men—all wrestling with practical chemistry, trying to find out what it could do and what it could not do, for the improvement of soil culture. What could not do, for there were wonderful hopes indulged then, by true, earnest, scientific men like Liebig, and more wonderful claims put forth by those who had a mere smattering of chemistery, especially those who had an ax to grind in the making and selling of fertilizers—One morning, a man came in to sell an Almanac, a good one, the title-page of which read: "Beckwiths Almanac," "*Published to do good and make money.*" That motto left upon the writer a strong impression. What higher motive for business enterprise and activity? He is a public benefactor, who makes two blades of grass grow before where only one grew before, is a trite old adage, but it is a true one. All those who are laboring to this end, are doing a good work. Every man who helps get up and carry on agricultural societies, clubs and fairs, for disseminating information, is helping increase the blades of grass and the ears of corn. Every item of knowledge gleaned from meeting with others, from conversation or from reading, gives a man new thoughts, and helps make his work more productive. Every man will be doing a good work who, this winter, helps diffuse information among his neighbors, by aiding in organizing farmers' conversational clubs, in circulating useful books and papers, etc. A few good books on farming, and Journals coming fresh from month to month, if circulated in any neighborhood, will have a grand influence, silent though it may seem and be, in developing thought, dignifying agriculture, improving practice, increasing products, and there will be a reflex benefit to him who helps in extending such influences. He will thus be "*be doing good and making money.*"—*Agricutural for December.*

### Farm Food.

Many of our farms are being dreadfully maltreated—absolutely robbed and starved to death. Some of the existing societies for the encouragement of horse trots, side-shows and jimcracks would do well to reorganize as societies for the prevention of abuse to farm lands. Even in the old States, where we oukht to know better, we are stinting the land or fussing with so-called chemical "fertilizers" of which we know nothing. Where we make one load of manure now, we ought to make and might make at least three. November is the best of all mouths in which to help to do this. These are some of the multitude of ways: The cattle are to be stabled at an early day. The liquid waste is as valuable for manure as tho solid portions; and yet on seven-eighths of the farms it is nearly all lost. It can be saved by storing a supply of muck or common loam under the stable where the oxen and cows and horses are to stand, and putting a fresh coating upon the pile often enough to keep it free from foul odors; or better yet-for few men can be trusted to manage a barn basement—make a shed or pit for the compost, and convey the liquids away from the stable by suitable drains, which should be provided in every decent barn. One hundred loads of saturated earth will be worth next May to any farmer one hundred and fifty dollars, putting it at the least. Now is the time to put the absorbents where they will do the most good. One other thing—leaves of the forest are transplanting them from the woods where they are not wanted to barn where they are, will pay—*Golden Rule.*

### How to Make Coffee.

TO THE JOURNAL:

To secure good coffee, never buy that ready ground. Buy the unbrown berry—Rio or Java— whichever is prefered; we buy the Rio—five pounds for one dollar. We get a little discount on price by taking five pounds at one time. We pick over the berry carefully, but do not wash it, as some people do, as washing will injure the flavor.

When browning coffee we put about two pounds in the dripping pan and at first heat it slowly, drying it rather than roasting it; for three hours or so it is exposed to this moderate heat, then the heat is raised till the coffee takes on a dark brown hue, every kernel looking as near alike as possible, not burned or scorched so as to be bitter, but browned enough to be brittle when crushed. Never grind until wanted for use; a teacupful of berries is sufficient for drawing, when the family numbers from six to eight members. Mix the ground coffee with half of an egg, adding to it a pint of cold water; turn into the coffee pot and let it boil for five minutes, then fill up with boiling water and remove it from the fire, as more steeping will injure the flavor.

When serving, season with cream or new milk, and if sugar is used, use the best. Such a cup of coffee is a comforting beverage, and will go much further to satisfy the appetite than the double the quantity of a poorer quality. If any is left after the meal is served, it will do to steep it the second time, but will not taste fresh and rich like newly made. It is the better way to make only what will be used at one meal, and to do this requires experiance and calculation on the part of the housekeeper.

Coffee that is burned too much will be of dark color and quite too bitter to suit the epicurian taste; besides the real virtue and strengthening properties of this beverage have been devoured or carried off in smoke whilst being burned, and thus rendered of little value in supporting the human system.

HOUSEKEEPER

Greensborough Dec. 3, '78.

### How to Raise Big Corn.

MR. EDITOR;

I am gratified to see that you have made so much improvement in your paper; and am especially pleased that you are giving your agricultureral readers so much valuable information. With your permission, I shall from from time to time, will write such articles as my spare time will allow, and will leave you to decide as to how many of them are worthy of a place in the JOURNAL.

Having made a great many experiments in the growing of corn, selecting seed and etc., within the last six or eight years, I desire to give you the result. During this time I have tried about a dozen different kinds, and this yaer I got some of the largest ears I ever raised. I always select my seed corn in the fall, at husking time, and in the spring sort it over again. Last spring I took that were less than twelve inches; then I took off three inches at the tip end, and two inches at the but end, and from these central grains I got ears fifteen inches long and from fourteen to sixteen rows. Several year ago I selected ears from stalks that had two ears, but the result was not nearly so good as from planting only central grains. My opinion is, that if farmers would be a little careful in selecting their seed corn they would raise from five to ten bushels more per acre than they do when they pick it out of the crib in the spring. W. Tuckahoe Neck. Dec. 2, 1878.

### Suggestions to swine-Breeders.

The season of the year is approaching when farmers throughout all the great corn-producing regions will couple their breeding-stock to produce the next season's crop of pigs. The average gestation in the sow is sixteen weeks or one hundred and thirteen days. In the warm latitudes, and where the farmer is provided with warm pens, the sows may be bred so that the pigs will drop the latter part of February or in March, but most farmers will find it better to defer the coupling until the latter part of December, so that the pigs may be dropped latter in the spring, when all danger from severe weather is past. Early pigs, if well kept, may be profitably converted into pork during the ensuing autumn, while late pigs will usually have to be kept over until the next season, and are never so profitable as the early ones. Sows that are in high flesh should be turned out to grass, and no grain should be given them until about the time it is desired to couple them. They may then be taken up and fed well for a few days, when they will almost immediately come in heat. One service by the boar will be sufficient, and the sow should then be put away by herself until the expiration of heat.

### Raising Calves.

The first five months of a calf's life is all there is of it. The calf is made the first five months. The general practice through the country, after the calf becomes one or two months old, is to turn it out, and let it fight the flies the whole season. The farmer is very busy. He may come in late at night. We work out as long as the sun will let us, and when we get through, the men are tired, and the calf is forgotten and stunted; and after it is stunted, what does it ever amount to? Never turn your calf out the first year. Keep it in the stable. Then you will have to take care of it, and then you will find the animal growing and instead of a little yearling you will have a big, fine two-year old. A man came into my yard not long ago, and asked what what I would take for a certain animal there. I said I would take so much "there is the pedigree." He thought the animals were two-year olds; but they were yearlings. They had never seen grass, but were fed on milk and [illegible]

---

**TUTHILL & AVERY**

## *Still Ahead*

Having laid in a large stock and great variety

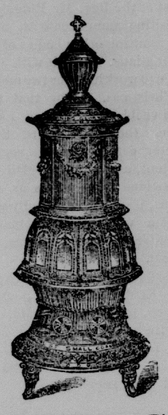

**STOVES.**

for the Fall and Winter trade, including

HEATING STOVES

PARLOR STOVES,

FIRE-PLACE STOVES,

BIG STOVES.

LITTLE STOVES,

WOODSTOVES,

COAL STOVES,

COOK STOVES,

BERLIN, CAMBRIDGE,

CHAMPION, CUNARD,

MILTHROP,

MONUMENTAL

BEST, TALBOT CO., AND VICTOR

Last but not Least,

ARGAND AND LAGRANDE.

To an inspection of which the public are respectfully invited, as they will be sold at the lowest prices.

—ALSO—

PLOWS,

HARROWS,

CARTS,

WAGONS,

HARNESS,

ANYTHING IN FACT FROM A FISH HOOK to a STEAM ENGINE. Come and see us. We are headquarters and can show you the largest and cheapest stock on the Shore.

Yours Respectfully,

**TUTHILL & AVERY**

---

JOHN BAGGS,

—*WITH*—

Marshall & Fallin,

*GROCERS AND GENERAL*

**Commission Merchants,**

No. 4 Bowell's Wharf, Baltimore Md.,

NEAR PRATT ST.

This is an old and reliable house, with large experience in the grain and general produce trade.—Reliability and punctuality beyond question. Justice to all is their motto. Now, my good friends, send us your grain and produce—anything that is marketable—and come personally and see us. By so doing you will very materially assist your old friend, JOHN BAGGS,

9 1-3

---

BUY ONLY

—THE—

**AMERICAN SEWING MACHINE,**

BEST FOR HOLIDAY PRESENTS.

*THE ONLY SEWING MACHINE*

WHICH HAS A

§Self-Threading Shuttle§

THE BLIND CAN THREAD IT!

And it runs so easy

*A Child Can Operate It!*

Has Self-Setting Needle.

Breaks the Thread.

Never Skips Stitches.

*Is the LIGHTEST RUNNING!*

PRINCIPLE OFFICE:

North Chestnut St., Philadelphia

BRANCH OFFICE:

**718 Market St., Wilmington,**

Wm. H. Thawley, Ag't,
mar2-1y Hillsborough, Md.

---

**THE CHESTER HOUSE**

QUEENSTOWN, MD.

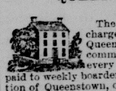

The undersigned, having taken charge of the Chester House, at Queenstown, is now prepared to accommodate the traveling public in every respect. Special attention paid to weekly boarders from the city. The situation of Queenstown, on one of the tributaries of Chester River, with the Steamer Geo. Law making daily excursions, makes Queenstown one of the best summer resorts on the shore. Bathing and fishing the special pastimes.

THE BAR

is replete with the choicest liquors and of the best and purest brands, and my experience in this branch of the business justifies me in announcing that the BAR is not surpassed by any on the Shore.

THE STABLE

is in charge of an experienced hostler, and persons leaving horses in our charge may feel assured that they will receive the best attention.

feb22-y. CHARLES HILLYARD

---

**For Rent.**

STEAM SAW MILL, with dwelling, at Goldsboro', to let for ensuing year. Apply to CHARLES J. ROE,
10-12-3w. Goldsboro', Md.

---

FASHIONABLE DRESS MAKING,

IN ALL 1ST BRANCHES BY

Mrs. Lizzie Morris,

FOUNTAIN HEAD HOTEL,

HILLSBORO' MD.

---

## CLOAKS.

Our success in filling the wants of those wanting an outside covering is not one of luck, but of study, constant inquiry and long experience in the making as well as selling these garments. No part of our house requires such untiring watchfulness, no kind of merchandise is so worthless when out of style, as a cloak—no department is more active in the season of selling.

The materials used this season are Diagonals, in various widths, Matelasse, Fur Black Beavers, Silk Matelasses and Plain Silks; also, a rough-faced material called Camel's Hair, which is new, but not very pleasing to the eye.

The articles used for Trimmings are Velvet, Gros Grain, Grass Fringe, Fancy Gimps and Braids.

As to shapes, the new things are of the Mantle order, but with a Sleeve much more comfortable and yielding than garments of this character have had heretofore; the general effect, too, is more graceful and pleasing. The Sacque, though, retains its old popularity, and is bound to be the leader with the majority. In shape it differs but little from last season.

Having sizes ranging from 28 in. breast to 46 in, we can fit almost any one from our ready-made stock; the extra large sizes being constantly on hand, as well as those suitable for misses. Prices $5.00 and upward

**Children's Cloaks**, from the smallest sizes up, have our best attention. They are made of Blue and Brown Beaver, Matelasse and Fancy Cloths, and cost from $4.00 upward.

## SHAWLS.

The great variety of styles, materials, colors and weights wanted in a Shawl for different seasons and occasions, requires a most extensive stock to be able to suit even a majority of consumers. We are in condition now to suit *more* than a majority, having the greatest collection of staples, as well as novelties, in this line ever shown in Philadelphia—including even the rich fabrics of India, where years are often occupied in producing one shawl.

No department has received more personal attention than the Shawls, the buyer having visited Europe during the summer, and not only bought very largely of ready-made, but ordered made many styles which could not be procured otherwise. Those having a taste for the novel as well as beautiful in shawls should look through our collection.

| | |
|---|---|
| Square Blanket Shawls | $2.50 to $3.50 |
| Long Blanket Shawls | 4.50 to 8.00 |
| French Square Shawls | |
| French Long Shawls | 8.00 to 15.00 |
| Broche Square Shawls | 5.00 to 25.00 |
| Broche Long Shawls | 10.00 to 150.00 |

Imitation India Shawls. Imitation Stripe Indias.
English Beaver Shawls. American Beaver Shawls.

Himalayan Shawls.

| | |
|---|---|
| Real India Shaws | $10.00 to $750.00 |
| Antique India Shawls | 100.00 to 250.00 |

Open Centre Indias. White Chudda Shawls.
Black Chudda Shawls. Scarlet Chudda Shawls.

Blue Chudda Shawls.

| | |
|---|---|
| Black Cashmere Shawls | $2.00 to $7.50 |
| Black Merino Shawls | 4.00 to 25.00 |

Children's and Misses' Shawls. Novelties in English Shawls.
Novelties in French Shawls. Novelties in American Shawls.
Novelties in India Shawls. Shetland Shawls, all colors.
Friends' Bound Shawls. Friend's Silk Shawls.
Friends' Merino Shawls. Friends' Beaver Shawls.

Friends' Blanket Shawls.

## COOPER & CONARD

## Manufacturers of Cloaks,

IMPORTERS AND RETAILERS OF

**Shawls, Dress Goods, Silks, Hosiery, Gloves, Woollens, Cottons, Linens, Ladies', Gents' and Childrens' Underwear &c.**

**S. E. Corner Ninth and Market Sts. Philada.**

---

## SAMUEL BURNS & CO.

—LATE OF—

**BURNS & SLOAN, Dissolved.**

**BUILDING, CABINET & WHEELWRIGHT**

SASH DOORS BLINDS **LUMBER** BRICKS LIME HAIR

—SAWED FELLOES, &c.—

**104 LIGHT ST. WHARF**

—BALTIMORE.—

---

**ENTERPRISE GUN WORKS.**

ESTABLISHED 1848.

## JAMES BOWN & SON,

—Manufacturers of—

**GUNS, RIFLES, REVOLVERS,**

STEEL AND IRON RIFLED BARRELS.

Headquarters for Glass Balls, Spring Traps, Chilled Shot, and all kinds of Ammunition. Agents for the Celebrated PARKER BREECH-LOADING GUN.

The Best in the World for the money, at **JAS. BOWN & SON,**
Send for catalogue and price list, 136 & 138 Wood St., Pittsburg, Pa.

---

INCORPORATED 1847.

**KENT COUNTY MUTUAL INSURANCE COMPANY,**

DOVER, Del.,

Insures Property Generally Against Loss by Fire.

INSURANCE IN THIS COMPANY only pay the actual cost of the insurance, the balance being placed to their credit and interest allowed them.—Since its organization the Company has returned to its members, in Dividends, $38,08122, and has standing to the credit of its members $31,241.59 protecting their respective deposit notes during membership and payable to them on withdrawal from the Company.

Before insuring elsewhere, call on or Address the following Agents:

| | |
|---|---|
| JAMES M. VANDYKE, | Chestertetown, Kent Co. |
| JOHN P. MANLOVE, | Greensboro' Caroline " |
| JESE. B. FLETCHER | Preston " " |
| JAMES CANNON, | Berlin, Worcester " |
| WM. S. DICKINSON, | Pocomoke City " |

Or address the Company.

GEO. W. CUMMINS, President. WM. DENNEY, Jr., Secretary.
may4tdl

---

STEAMBOATS.

## Maryland Steamboat Company,

SPRING ARRANGEMENT.

DAILY LINE FOR THE CHOPTANK RIVER.

ON and after Saturday, March 30th, 1878, the Steamers,

HIGHLAND LIGHT AND KENT

will leave Baltimore, from Pier 3, Light Street, as follows: The Steamer

**Highland Light**

at 9 P. M., every Tuesday, Thursday and Saturday, for Easton, Double Mills, Oxford, Clara's Point, Wallack's, Cambridge, Chancellor's Point, Jamaica Point, Cabin Creek, (Tates on the Choptank), and Medford's Wharf.

**The Steamer Kent,**

at the same hour, (9 P. M.) every Monday, Wednesday and Friday, for all the above landings, extending her trips to Denton, stopping at Hog Island, Dover Bridge, Kingston, Gilpins point, and Towers Wharf.

On the return trips, the Steamer HIGHLAND LIGHT will leave Medford's Wharf every Monday, Wednesday and Friday at 2, Cambridge at 5, Easton at 9 P. M.; and the Steamer KENT will leave Denton every Tuesday, Thursday and Sunday at 12 noon, Cambridge at 5, and Easton at 9 P. M.

*Freights taken at Low Rates and Carefully Handled.*

The patronage of the public respectfully solicited.
HOWARD B. ENSIGN, Pastor.
mar30-tf. Office, 98 Light Street.

---

**Call and Pay Up.**

---

DELAWARE & CHESAPEAKE

## RAILWAY,

FALL AND WINTER ARRANGEMENT.

*On and after Monday, Sept. 23, 1878,*

Trains will run as follows:

*GOING NORTH.*

| LEAVE. | |
|---|---|
| Easton, | 7.30 A. M. |
| Woodland, | 7.45 " |
| Cordova, | 7.55 " |
| Hillsborough, | 8.10 " |
| Ridgely, | 8.25 " |
| Greensborough, | 8.45 " |
| Goldsborough, | 9.00 " |
| Henderson, | 9.15 " |
| Marydel, | 9.25 " |
| Slaughters, | 9.40 " |
| Kenton, | 9.55 " |
| ARRIVE. | |
| Clayton, | 10.10 " |
| Wilmington, | 12.10 P. M. |
| Philadelphia, | 1.45 " |
| Baltimore, | 3.35 " |
| New York, | 5.10 " |

*GOING SOUTH.*

| LEAVE. | |
|---|---|
| New York, | 8.25 P. M. |
| Baltimore, | 6.50 A. M. |
| Philadelphia, | 8.00 " |
| Wilmington, | 9.15 " |
| Clayton, | 11.20 " |
| Kenton, | 11.35 " |
| Slaughter, | 11.50 " |
| Marydel, | 12.05 P. M |
| Hendeson, | 12.15 " |
| Goldsborough, | 12.30 " |
| Greensborough, | 12.50 " |
| Ridgely, | 1.05 " |
| Hillsborough, | 1.20 " |
| Cordova, | 1.35 " |
| Woodland, | 1.45 " |
| ARRIVE. | |
| Easton, | 2.00 " |

All freights must be at the various stations at least thirty minutes before of trains, otherwise they will have to lay over twenty-four hours.

J. L. CALDWELL,
sept28-tf. Superintendent.

---

## NOTICE TO HOME INDUSTRY.

—o—

**CHAS. P. JUMP**

WISHES to inform the public that he has bought T. A. Smith out in the carriage business, and he will so conduct the business in the future, under his own supervision and inspection. All work done at his shop will be made up together by the best of workmen.

Second hand work constantly kept on hand.

*FOR SALE OR TRADE*

for my customers, and new work will be put up and furnished at the shortest notice.

Full assortment of carriage goods constantly kept on hand, ready at all times to do any kind of work pertaining to carriage work.

Strict attention paid to refitting and painting second-hand work. All work done at my shop

**WILL BE GUARANTEED.**

I can be found at all times at my place of business, and hope by strict attention to business, to merit my share of public patronage.

Your most ob't servant,
mar23-tf. CHAS. P. JUMP.

---

**St. John's College,**

**Annapolis, Md.**

©Maryland State Archives, msa_sc2939_scm3347-0199