LOCAL INTERESTS.

DENTON, MARYLAND,
Saturday Morning, January 5, 1884.

Correspondence upon matters of local interest desired. Sign your name, as anonymous communications will not be inserted.

Simple notices of marriages and deaths inserted free. Obituary notices will be charged at the rate of five cents per line.

Correspondents and advertisers are requested to send in their favors as early in the week as possible, and in any case not later than Thursday.

When subscribers fail to receive the Journal regularly, they will please notify the publishers.

William Morris, an old colored man man of Greensborough, fell dead in his yard Wednesday morning.

Watch Meetings. — The custom of watching the old year out and the new year in was observed in most of the Methodist churches of the county last Monday night.

Pistol Lost.—In town on Thursday morning last, a Smith & Wesson .32 calibre revolver. The finder will be suitably rewarded by delivering it to THE JOURNAL office.

Re-appointed.—At the organization of the school board in Denton last Tuesday Mr. John F. Dawson was re-appointed president and Prof. Jas. Swann secretary and treasurer. The board will meet next Tuesday.

Denton is now without a dentist and unless a tooth-puller speedily comes along we fear an aching void. Dr. C. B. Mason, the polite and efficient gentleman who has held this office for the past three years, has just left to settle in California. Denton needs a dentist.

Good Showing at the Clerk's Office.—During the year 1883 Clerk Gadd recorded 540 deeds and mortgages for real estate, against 390 for the year before. This is an increast of 150 and indicates that there has been great activity in real estate. The Clerk issued 101 marriage licenses.

A Suit for $12,500.—A bill of complaint was filed by Thomas H. Kemp in the circuit court last Tuesday by James N. Todd, solicitor, against Jas. H. Holmes, praying that defendant may be compelled to pay unto the plaintiff the sum of twelve thousand five hundred dollars, money alleged to have been withheld by Mr. Holmes who was given the money in trust for the wife of Mr. Kemp and her infant child. Mr. Todd will take in with him able counsel and the case will probably be heard at the April term.

An Early Morning Wedding.—Hillsboro' was astir Thursday morning before sunrise. The cause of the early activity was the marriage at the P. E. church in that town of Dr. Howard R. Hopkins of Wye Mills and Miss Mary Hackett, daughter of Dr. Thos. Hackett of Hillsboro'. The Rev. George F. Beaven performed the ceremony at 7 o'clock. The church was filled with relatives and friends, notwithstanding the fortitude it required to brave the biting frost. The bridal party took the morning train for Philadelphia.

A New Propellor.—Capt. Caleb C. Wheeler, of Hillsboro', has ordered a new steamer to be built for his work on Choptank river. Messrs. Samuel R. Waite & Co., of Baltimore, are to build the new propellor, and the keel has already been laid. She is to be 125 feet long, and is designed for both freight and passenger business. The machinery will be put in by Messrs. Reeder & Bro., of Baltimore. The new boat is to take the place of the Ruggles, which will be offered for sale. Capt. Wheeler has done very much towards building up the freighting business on the Choptank and Tuckahoe.

Ralph Bingham, the renowned Virginia boy-orator, will give one of his inimitable elocutionary entertainments in the Denton M. E. Church on next Wednesday evening, January 9. This wonderful little fellow is but 12 years of age, yet so marvelous are his elocutionary powers that he has become as well-known as any of the actors of the day, having spoken to vast audiences in many of the principal cities and towns of the country. His visit here will be a treat not to be missed. The children especially should see and hear him. Childrens' tickets, 10 cents; adults' 25 cts.; reserved seats 35 cents.

Send Us the News.—When anybody dies, gets married, runs away, steals anything, builds a house, makes a big sale, or whips his man—or his wife—breaks his leg, or gets the senses kicked out of him by a mule, or does anything that is in any way remarkable, and you have reason to believe that you know as much about the occurrence as any body else, do not wait for some other person to report it, or trust us to find it out by instinct, but come and tell us all about it, or send the facts on a postal card. In this way news is supplied, and it takes a good supply of that necessary article to make a good paper. So let us know every thing of interest that transpires in your neighborhood.

Hon. Thomas H. Kemp.—A warm-hearted welcome greeted the Hon. Thomas H. Kemp last Tuesday morning when he appeared on the streets of Denton. With his daughter, Miss Maggie, he had arrived in town the night before from Chillicothe, Missouri, when he has established himself as a leading lawyer, a position he held during his long residence in Denton. Mr. Kemp embraced the first opportunity his active duties at Chillicothe allowed for coming back to his old home and friends. He has been absent eight years. He retains all his great vigor and is rather stouter. Mr. Kemp expresses himself as well pleased with his home in the West. He and his daughter will spend two weeks here as the guest of Mr. Luther H. Gadd.

John Wanamaker never stops. No sooner is the Christmas-tide over, than, without waiting to catch his breath, he is into something else. This time a great Reduction Sale—the first in six years. He is too careful of his reputation to make such an announcement without meaning a good deal by it. Well, whatever it is, "It is an ill wind that blows no body good." We have the big advertisement on the other page, and the people have the bargains, and Wanamaker has his own way, which we candidly admit is a pretty good way generally. Out of nearly two millions of dollars' worth of goods, there must be something that most everybody wants when it can be had a little off the regular price; and this is the time for excursion parties to the big town and the big store.

First Meeting This Year.—There was a meeting of the board of county commissioners last Wednesday afternoon. Messrs. Kinnamon and Williams of the board were present, Mr. William Stevens, the retiring county treasurer will formally give place to Mr. Clinton Cook next Monday. Mr. Cook has already filed his bond and had it approved. Mr. Stevens gave the commissioners a dinner on Wednesday.

The Sunday-School Institute held in Denton Saturday last was a success. Rev. A. D. Davis was elected president and A. T. Warren, secretary. The president made an appropriate address of welcome which was responded to in behalf of the Institute by Elias W. Williamson of Potter's Landing. The program was taken up and Rev. W. T. Dawson delivered a thoughtful address on the qualifications of a Sunday-school teacher. Miss Ella Thawley read a beautiful and instructive paper on How to Gain Attention. The relation of the Sunday-school to the church was discussed by Rev. A. D. Davis. A quarterly review of the lessons of the past three months was given by Mrs. Hattie Purt. The questions, Do our present Library books help or hinder the chief aim of Sunday-school work? and, How can we make our Sunday-schools more effective for good? were discussed by a number of the delegates. George Hopkins discussed in poetical style very ably the question, Why should country Sunday schools be closed in winter? The Institute was well attended. It was resolved to hold another session in three monthsat Potter's Landing, and Rev. A. D. Davis Elias W. Williamson and Mrs. Hattie Purt were appointed to prepare a program and make the necessary arrangements.

Mrs. Beachamp's Claim for Expenses in Her Trial.—The latest reminder of the memorable Caroline county poisoning case is a suit docketed in the United States Court in Baltimore by Mrs. Frances Belle Beachamp, who was acquitted on the charge of poisoning her husband. Through her counsel, Mr. George M. Russum, she sues the county commissioners of Caroline county for expenses for securing export testimony by which it is alleged the acquittal was reached. The county commissioners refused to reimburse Mrs. Beachamp for this outlay, and a suit is to be brought for $1,200. She now lives in Delaware, and hence the litigation in the United States Court. The nar, which has been prepared by Mr. Russum, contains three counts: First, for money paid by the plaintiff to the county at its request; second, for money due on accounts stated between the plaintiff and the county; and the third is as follows: "And for that at the April term of the circuit court for Caroline county and State of Maryland, in the year 1883, the plaintiff was indicted and prosecuted for the murder of one A. Martin Beachamp, and was burdened with the payment of costs and fees accruing on such prosecution, and necessary and proper for her defence against said charge in the said indictment contained, to a large amount, to wit, the sum of twelve hundred dollars, and the said plaintiff on her said trial by a jury at the term aforesaid of the circuit aforesaid was duly acquitted of the said crime of murder in the said indictment charged, whereby the defendant became liable to pay the several sums of money so, as aforesaid, laid out and expended by her for her costs and fees accruing on and by reason of the indictment and prosecution of the on the said crime of murder, and the plaintiff claims $1,200."

Mr. Russum said the action of the county commissioners in refusing to pay Mrs. Beachamp's costs was unaccountable to him. It was in direct opposition to the practice in the county that had the sanction of law, and had been followed for more than twenty years. He illustrated what he termed the injustice of their course by saying: "It is well known that no one can be compelled to testify as an expert unless payment be made or secured of such sums as the witness may consider his time and services worth. The county commissioners discovered that they could fetch the experts for the State to Denton, but could not make them testify, and hence they contracted with and paid them sums largely above the legal fees of witnesses. Experts were summoned by Mrs. Beachamp, and to get their evidence, to which her acquittal is due, she was compelled to pay their reasonable charges, and yet the county commissioners refused to repay her that which the law compelled her to pay to defend herself against the charge on which she was arraigned. One thing is certain, if we are not entitled to be paid, then the money paid to the State's experts was an illegal disposition of the public money and somebody will have to refund it."

Two other suits growing out of the Beachamp trial are now on the docket in the county court, to be disposed at the April term — Doctors G. W. Goldsborough of Greensboro' and W. H. Downes, of Denton, bring suit against the county commissioners to recover bills for medical testimony in the case. The commissioners refused to pay more than legal witness fees; hence these suits.

Temperance People Make a Move.—A temperance meeting was held at the M. E. Church Thursday night last. The attendance was small. The Rev. G. W. Burke of Hillsborough made an address of thirty minutes, after which the Rev. Mr. Davis, pastor of the church, stated that the meeting was intended as the first step toward a revival of a strong sentiment in favor of prohibition. To this end he read the following petition and invited signatures to it:

TO THE HONORABLE THE GENERAL ASSEMBLY OF MARYLAND.

The undersigned, citizens of Caroline county, respectfully make known that the act of the General Assembly prohibiting the sale of spirituous and fermented liquors is being daily evaded and violated; that one of the mosst successful ways to evade said act is by prescriptions of some practicing physicians, pretended to be given in cases of sickness.

Your petitions pray your Honorable body to pass an act prescribing a heavy penalty against any physician who may give a prescription for anything other than a bona fide case of illness, and also so amend the penalty of the existing law as to allow the Court to sentence violators of said law to the House of Correction.

Mr. Davis said these petitions were to be distributed all over the county. A lrw conforming to the object of the petition is being prepared by Mr. George M. Russum, and will be ready to be forwarded to Annapolis early in the session of the Legislature.

Wanted at the Eastern Shore Nurseries six hands—two boys from 14 to 18 years of age to learn the business; two single white men to work in nursery; one single white man, careful and kind with team, to work at general farm work, and one hand to work on farm and nursery too. Good wages; steady employment. Apply soon to J. W. KERR.

THE REV. E. C. ATKINS, of Leipsic, Del., and well known in Dorchester, has sued out a writ of habeas corpus, and had the papers served upon Mr. and Mrs. Reed, living near Fredorick, for the possesion of his child. Atkins married the daughter of Mr. and Mrs. Reed a few year, ago. She died leaving the childs which Atkins, it is claimed, gave to Mrs. Reed. A short time ago Atkins married again, and now wants the child. The grand parents will not give it up, hence the action. The hearing will take place shortly, when some developments are expected that will not be pleasant to some parties.

—The Nanticoke Steamboat Company have purchased from the Choptank Company the steamer Clark. The latter beat will continue on the Choptank route, however, until Spring. The Choptank Company, we learn, will build a new steamer.

—Hon. Geo. W. Covington, member of the House of Representatives from the First Maryland District, is at his home in Snow Hill convalescing from a severe spell of sickness.

The steamer Geo. Law, of the Chester River Steamboat Company, was withdrawn from the route on January 1, and until farther notice her trips will be discontinued.

—Mr. Edwin C. Fields was in town on Thursday, the first time since his recent severe illness.

—Capt. Wm. E Andrews is dangerously ill of typhoid pneumonia at St. Joseph Hospital in Baltimore.

Grain.—Good to choice fultz wheat sold from $1.08 to $1.11, longberry, $1.13; good to prime white corn sells at 55 to 57 cents, yellow, 56 to 59.

The Official Gift-Giving Nuisance.

When William Pinkney Whyte retired from the Mayor's office in Baltimore the other day and refused to accept a $450 piece of silver as a present from the politicians with whom he had been connected, he set an example which might well be followed by honorable and self-respecting men everywhere.

Such things have become so much a matter of course that their meaning has been lost. The worst as well as the best men now expect gifts at the close of a term of service, and it is often counted as one of the emoluments or honors of place that a watch, or a silver service, or a punch-bowl will be quite sure to fall to the lot of the retiring politician.

If Mr. Whyte's precedent can only find general adoption, what a flood of nonsensical and purely perfunctory speeches of thanks will be cut off! The public is supremely interested in this phase of the question, as it is always compelled to wade through this dreary stuff in its local newspaper, to the exclusion of news or respectable reading matter. The custom of official gift-giving may well be more highly honored in its breach than in its observance.—Phila. Times.

MARRIED.

GAREY—SAULSBURY.—On Wednesday evening, Dec. 26, at Thawley's Chapel, by the Rev. J. Q. Bacchus, Mr. Edwin M. Garey and Miss Laura C. Saulsbury.

BYRN—TEMPLE. — At Templeville M. E. Cqurch, Dec. 26, at 3 o'clock, P. M., by the Rev. Alfred Smith, Mr. Chas. W. Byrn and Miss Annie Temple.

BLADES—LONGFELLOW.—In Phila., on Christmas Day, 1883, by the Rev. Enoch Stubbs, Mr. J. Wesley Blades, formerly of Burrsville, Md., and Miss Mary J. Longfellow of Philadelphia.

DIED.

DUKES.—Thursday night last Octavia George Dukes, daughter of J. Boon and M. Louisa Dukes; in the 10th year of her age. The friends of the family are invited to attend the burial, which will take place at the Catholic church yard in this town on this day, the 5th inst., at 11 o'clock, A. M.

A friend of the little darling cannot refrain from saying how sorely he will miss her, while he is cheered by the belief that she has gone from earth with all its trials and pains to a bright existence where other little angels will receive and welcome her with smiles of joy and outstretched hands. J. R. S.

Proctor the astronomer has been predicting the world would go to smash this year, but this year, but this should not deter people from keeping a bottle of Dr. Bull's Cough Syruy on hand.

Do sandwiches come from the Sandwich Islands? No, but consumption always comes from neglected colds. And a bottle of Dr. Bull's cough Syrup taken in time will save much suffering.

ORDER NISI.

Dr. Thos. S. Holt vs. William E. Mason and others.

In the Circuit Court for Caroline County. No. 288 Chancery Docket.

Ordered this thirteenth day of December in the year eighteen hundred and eighty-three, that the sale of the real estate in these proceedings mentioned, made and reported by George T. Melvin, trustee, be ratified and confirmed unless cause to the contrary thereof be shown on or before the 16th day of February next; provided a copy of this order be inserted in some newspaper printed and published in Caroline county, and State of Maryland, once in each of three successive weeks before the 19th day of January next.

LUTHER H. GADD, Clerk.

True copy, Test—
LUTHER H. GADD, Clerk.

SAVE THE EXPENSE OF

BUILDING A BRICK CHIMNEY.

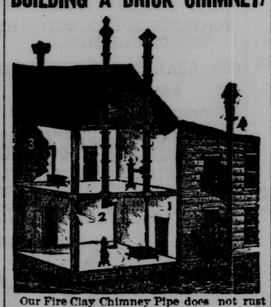

Our Fire Clay Chimney Pipe does not rust nor crack by heat nor crumble from frost. It has been used ten years for dwellings, schools churches &c. No danger from fire as it does not communicate heat to wood. Insurance Companies have decided it to be a safer chimney than brick. Any one can put it up. We show four forms of constructions. A complete chimney costs from $5 to $10 according to height of building.

☞Send for descriptive circular with full information.

CHAS. H. TORSCH & CO.
S. E Cor. Pratt and Charles Street Baltimore.

VACANT SCHOLARSHIP.

NOTICE is hereby given, that the Orphan's Court of Caroline county, will, at its next session, to be held on Tuesday, the 15th day of January, 1884, receive and consider applications to be filed or presented on or before that day, by those desiring appointment to the vacant scholarship now existing in Washington College. Applications must be in the handwriting of applicants. By order of the Orphans' Court,

JAS. B. STEELE,
Register of Wills.

NOTICE.

LIVE QUAIL wanted for breeding purposes. Any person who can furnish quail please name numbers and prices to

N. C. J. ENGLISH,
Elizabeth, New Jersey.

H. A. H. MASON & SONS,
BRICKLAYERS & PLASTERERS
DENTON, MD.,

Are prepared to do all kinds of work in their line of business at short notice and in a first-class manner.
1-6-yr.

CATARRH

BLOOD WOULDRUN
For five years I was a great sufferer from Catarrh. My nostrills were so sensitive that I could not bear the least bit of dust, at times so bad that the blood would run. At night I could hardly breathe Ely's Cream Balm cured me. Peter Bruce, Ithica, N. Y.

HAY-FEVER

Apply by little finger into the nostrils. It is agreeable to use. Price 50 cents at Druggists or by mail. ELY BROTHERS, Owego, N. Y.

It allays inflamation, protects the membranal linings of the head from additional colds, completely heals the sores and restore the sense of taste and smell. Beneficial results are realized by a few applications. A thorough treatment will cure. Unequalled for colds in the head. Agreeable to use. Send for circular. Sold by druggists By mail 50c a package—stamps.

ELY BROTHERS, Druggists, Owego, N. Y.

LIVER Wright's Indian Vegetable Pills

Secure Healthy action to the liver and relieve all bilious troubles.

Purely Vegetable; No Griping. Price 25c. All Druggists.

FITS A Leading London Physician establishes an Office in New York for the Cure of EPILEPTIC FITS.

From Am. Journal of Medicine.

Dr. Ab. Meserole (late of London), who makes a specialty of Epilepsy, has without doubt treated and cured more cases than any other living physician. His success has simply been astonishing; we have heard of cases of over 20 years' standing, successfully cured by him. He has published a work on this disease, which he sends with a large bottle of his wonderful cure free to any sufferer who may send their express and P.O. address We advise any one wishing a cure to address

DR. AB. MESEROLE, No. 56 John St., New York.

WE WANT 1000 BOOK AGENTS
For Gen. DODGE'S & Gen. SHERMAN'S Bran New Book
THIRTY-THREE YEARS AMONG OUR WILD INDIANS.

The *fastest selling* new book out. Indorsed by Pres't Arthur, Gen's Grant, Sherman, Sheridan, Hancock, and thousands of Eminent Judges, Bishops, Clergymen, Editors Etc. *as the best book on Indian Life ever written, and the finest illustrated work ever issued.* This famous book takes like wildfire, and Agents sell 10 to 20 a day. ☞1000 *More Agents Wanted. The best* chance to make money *ever offered. Send for Circulars, Specimen Plate, Extra Terms,* etc. to A. D. WORTHINGTON & CO., Hartford, Con.

GOLD for the working class. Send 10 cents for postage, and we will mail you free, a royal, valuable box of sample goods that will put you in a way of making money in a few days that you ever thought possible at any business. Capital not required. We will start you. You can work all the time or in spare time only. The work is universally adapted to both sexes, young and old. You can easily earn from 50 cents to $5 every evening. That all who want work may test the business, we make this unparalled offer: to all who are not well satisfied we will send $1 to pay for the trouble of writing to us. Full particulars, directions, etc., sent free. Fortunes will be made by those who give their whole time to the work. Great success absolutely sure. Don't delay. Start now. Address, Stinson & Co., Portland, Maine. 1 5

AGENTS wanted immediately for The Lives of all the Presidents of the United States. The largest, handsomest and best book ever sold for less than twice our price. The fastest selling book in America. Immense profits to agents. All intelligent people want it. Any one can become a successful agent. Terms free. Adress Hallett Book Co., Portland, Maine. 1 5

A PRIZE Send six cents for postage and which will help you to more money right away than anything else in the world. All of either sex succeed from first hour. The broad road to fortune opens before the workers, absolutely sure At once addrhss, True & Co., Augusta, Maine.

$66 a week at home. $5.00 outfit free. Pay absolutely sure. No risk. Capital not required. Reader, if you want busines at which persons of either sex can make great pay all the time they work, with absolute certainty; write for particulars to H. Hallett & Co., Portland, Maine. 1 5

DELAWARE AND CHESAPEAKE RAILWAY.

On and after MONDAY, Oct. 22, 1883, (Sundays excepted) Trains will run as follows:

NORTH. Pass.	Mixed		SOUTH. Mixed	Pass.
7 05	11 00	Oxford,	3 50	10 45
7 14	11 20	Trappe,	3 30	9 56
7 27	11 35	Easton,	3 00	9 41
7 41	12 20	Woodland,	2 12	9 29
7 48	12 35	Cordova,	2 00	9 22
7 56	12 58	Queen Anne,	1 40	9 13
8 06	1 20	Ridgely,	1 20	9 04
8 16	1 50	Greensborough,	12 55	8 54
8 25	2 08	Goldsborough,	12 35	8 45
8 31	2 23	Henderson,	12 17	8 39
8 37	2 48	Marydel,	12 02	8 33
8 44	3 03	Slaughters,	11 40	8 26
8 44	3 13	Hartley,	11 35	8 25
8 55	3 38	Kenton,	11 15	8 15
9 05	4 05	Clayton,	10 50	8 05
A M	P M		A M	P M

Connect at Clayton with Delaware Division of P. W. & B. R. R.

H. F. KENNEY, General Sup't.
FRANK THOMSON, G. M. I. N. MILLS, Sup

PRIVATE SALE.

A GOOD BARGAIN.

THE CAPT. J. M. PASSAPAE Wharf property on the Choptank river near Denton. The property consists of a good Dwelling, a Granary and Wharf.

Possession given January 1st, 1884. Apply to

J. W. BRYANT,
11 27 Denton Md.

FOR DYSPEPSIA, NERVOUSNESS,

Bilious Attacks, Headache, Costiveness, Chills and Fevers, and all Diseases of the Liver and Stomach,

J. M. LAROQUE'S ANTI-BILIOUS BITTERS

ARE DECIDEDLY

The Most Potent Remedy that Can be Used.

It is a Purely Vegetable, Faultless Family Medicine, and has been Manufactured at LAROQUE'S PHARMACY, one of the most prominent Drug Stores of Baltimore, for more than half a century. Its efficiency in all forms of LIVER DISEASE has been tested and approved by thousands of the most prominent citizens of Baltimore, who have used it successfully in combating the above complaints, all of which arise from a derangement of the Liver and Disordered Stomach. We therefore say to you confidently if you have *Dyspepsia, Suffer from Sick or Nervous Headache, have Chills, Bowels are Constipated, or you feel generally Played Out and don't care a continental whether you live or die,* **try J. M. Laroque's Anti-Bilious Bitters**, and our word for it, a single dose, taken either at night on retiring or in the morning before breakfast, will make you feel like a new man. If you live in a malarious section, where Chills and Fevers abound, it will be found a most effectual Remedy in guarding the system from all attack. The price, too, is reasonable and within the reach of all; 25 cents for the Herbs in packages, or $1.00 for the bottles ready prepared.

W. E. THORNTON, Sole Proprietor, cor. Baltimore and Harrison sts., Baltimore.

CASPER MILLER,
Merchant Tailor,
DENTON, MD.
12 1. y

VISIT US NOW!

CHRISTMAS CRAVINGS QUIETED!

GRAND X-MAS CARNIVAL!

—AT—

The Mammoth New Establishment

—OF—

Thompson, Kersey & Co.

Until the 25th of the present month. Everybody invited to inspect our Beautiful stock of

HOLIDAY GOODS!

that have been especially selected for this event. All mail orders filled with care and dispatch.

Your Friends,

THOMPSON, KEREY & CO., Easton, Md.

SUMMER AND FALL SHOOTING.—Sportsmen are requested to call and examine a large and varied assortment of Breech-Loading Double and Single guns; also a complete stock of Rifles and Pistols, Ammunitions, &c. at the very bottom prices. Guns made to order, and all repairing done in the best manner. ALEX McCOMAS, 51 South Calvert St., Baltimore.

☞Goods shipped C. O. D. and satisfaction guaranteed. 7 7 6m

HAYWARD & BRO.

GOLDEN OPPORTUNITY.

A Grand Exposition of New and Elegant Holiday Novelties now open and ready for the inspection of the public. Money saved by purchasing your

X-MAS GIFTS

from our immense assortment of Exquisite French and German Bisque, Terra Cotta, Bronze, Lava and Parisian Marble Figures, Decorated China and other wares.

ALL KINDS OF FINE PLUSH AND GLASS GOODS,

and Bric-a-Brac of all Descriptions. Appropriate presents for Fathers, Mothers, Sisters, Brothers, Lovers, and

FOR EVERYBODY.

Come early, and you will be surprised at the great variety of articles suitable for Holiday Gifts to be found in our assortment; also

Fine French Confections,

Nuts, Raisins, Currants, Figs, Cocoanuts, Apples, Oranges and Grapes, &c., all of which will be sold at the lowest prices.

Christmas and New Years's Cards in great variety.

HAYWARD & BRO.,
Druggists & Pharmaceutists,
Easton, Md.

EASTON

MARBLE WORKS,

R. S. FOUNTAIN, Proprietor.

Tombstones, and Monument,

AT LESS THAN CITY PRICES.

Buy at home and save commission and setting. Will not be undersold, quality and workmanship considered. Estimates v: n. 9 1y

SAMUEL BURNS & CO.,

LUMBER

SASH, DOORS,

BLINDS, Etc.

1 04 LIGHT STRET WHARF,

BALTIMORE, MD.

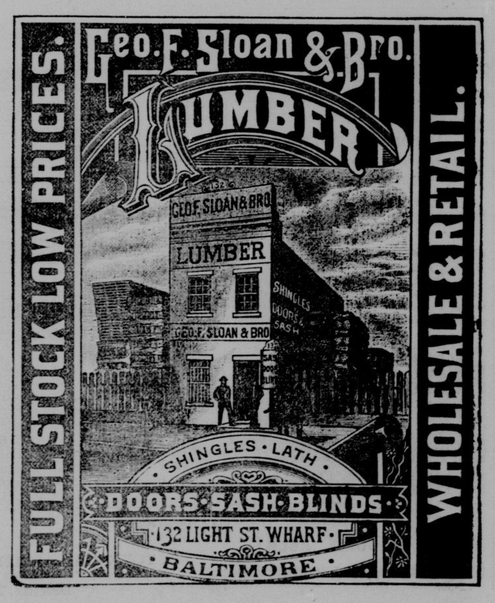

THE BEST MADE—ESTABLISHED 1842—
SEND FOR CATALOGUE & PRICES OF
CELEBRATED
HARDMAN PIANOS
ARE UNSURPASSED FOR
POWERFUL PURE RICH AND SYMPATHETIC TONE

HARDMAN, DOWLING & PECK, Manufacturers,
48th & 49th Sts., and 11th & 12th Avenues, New York city.

FALL OPENING OF 1883

—AT—

SHANNAHAN AND WRIGHTSON'S

REPOSITORY FOR

STOVES! STOVES! STOVES!

HEATING STOVES,
COOK STOVES, AND
RANGES

We are special agents for Improved Pattern

"1884 NEW GOLDEN SUN"

Fire Place Heaters.

In satisfaction given, beauty and Finish they have no equal anywhere.

A very large stock of Buffalo Robes, Wolf and Scotch Robes, Horse Blankets and Lap Blankets in great variety. A complete stock of Harness.

ENGLISH BREECH-LOADERS. FULL LINE OF AMMUNITION.

Eureka Corn Shellers,

Engines and Saw Mills, Hardware and Agricultural Implements and Machinery.

We cordially invite our Caroline friends to call and see us, believing we can make it pay you to do so. Respectfully, your friends,

SAANNAHAN & WRIGHTSON, Easton, Md.

CHAFFINCH & CONEY.

SPECIAL LOT OF BEAUTIFUL MATTINGS.

Remember our Best Jointless Mattings, White and Fancy at 50 c.

And we guarautee them the best goods made; white and Fancy Mattings 12½ per yard. Don't allow yourself to be persuaded to buy mattings until you can see our goods and prices, and we will guarautee you a large saving here. Our motto is,

Lowest Prices all the Time

and our customers bear us out in the fact that we adhere to it closely. Remember our white goods and trimmings; we can save you money here, too.

LAWNS, LAWNS, LAWNS, LAWNS!

at 5c., 6½c., 8c., 10c., 12c.

You con save time and money by pattronizing us when you come to Easton.

CHAFFINCH & CONEY.

1868. CHRISTMAS 1883.

THIS THE SIXTEENTH

Annual Holiday season of our mercantile career comes finding us better than ever prepared to to cater to the taste and demands of an appreciate and liberal community. Our extensive stock of Fine and Useful Good, Books,

CHRISTMAS CARDS.

Alhums of all kinds, Games, Toys, &c., have been carefully selected from the lrrgest importers, manufacturers and publishers in this or any other country.

OUR VARIOUS LINES

(too numerous to itemize) are now displayed to great advantage in our remodeled and and newly fitted up establishment. Call upon us and we will deal fairly with you.

G. W. MINNICK & SON,
OPPOSITE THE BANK. Easton, Md.

BARGAINS!

BARGAINS!

NEW GOODS.

LOW PRICES.

Cassimere Suits for Men $6.0; Cassimere Suits for Boys $4.50 and $6.2; Dress Shoes for Men and Youths, from $1.25 to $3.00. Agricultural Implements as low as can be bought in the county; Lime and Hair for plastering, and all articles to be found in a complete country store can always be had at

Smith & Fallowfield's,
TEMPLEVILLE, MD.

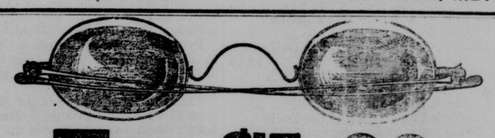

For $1.00

You can buy a First-Class pair of Spectacles or Eye Glasses, with best quality of Lenses. Neat, Light and Durable. Largest stock of Gold Spectacles and Eye Glasses, Frameless Spectacles, Eye Glasses Marine Glasses, Spy Glasses, Microscopes, Surveyors' and Mathematical Instruments. *Send by mail,* Send for Catalogues.

F. W. McALLISTER, Optician, No. 2 N. Charles St., Baltimore, Md.

KLIPPER, WEBSTER & CO.

FURNITURE,

NOS. 7 & 11 SOUTH CALVERT STREET,
BALTIMORE, MARYLAND. 10-27-1y

©Maryland State Archives, msa_sc2939_scm3353-0006.jpg