Thompson, Kersey & Company's *Handsome new Establishment* *is well worth a visit to Easton!*

LOCAL INTERESTS.

DENTON, MARYLAND,
Saturday Morning, March 8, 1884.

Correspondence upon matters of local interest desired. Sign your name, as anonymous communications will not be inserted.

Simple notices of marriages and deaths inserted free. Obituary notices will be charged at the rate of five cents per line.

Correspondents and advertisers are requested to send in their favors as early in the week as possible, and in any case not later than Thursday.

When subscribers fail to receive the Journal regularly, they will please notify the publishers.

The School Board will hold the regular quarterly meeting next Tuesday.

A Petition was presented last week for the Legislature to memoralize Congress to prohibit the issuing of United States liquor licenses in local option counties.

The Markets.—Mixed wheat, inferior, sells at $1.11; choice Fultz, $1.15; choice Longberry, $1.17. The market for southern wheat is active. Corn is selling at 60 to 61c. for both white and yellow, according to condition.

Thomas Hughlett, son of ex-Fish Commissioner Hughlett, has placed 40,000 small white fish in Westamwan creek, Cecil county. These fish were hatched in Deep Branch, a tributary of Tuckahoe creek, under the supervision of Fish Commissioner Humphreys.

The Templeville Story.—The story published in a Wilmington paper and swiftly copied by a paper of this county, that a young man of good family, living at Templeville, who recently married at that place, had been troubled by the appearance of another wife, is pronounced utterly untrue.

A Valuable Bit of Information.—The following is said to be an instant remedy for toothache: With a small piece of zinc and a bit of silver (any silver coin will do), the zinc placed on one side of the afflicted gum and the silver on the other, by bringing the edges together the small current of electricity generated immediately and painlessly stops the toothache.

Burned to Death.—A seven-year-old child, of Chas. Holland, colored, was burned to death on Tuesday morning, near Federalsburg. It is the same old story of parents going away from home and leaving their children alone. Two smaller children would have met with the same fate had not a passer-by noticed the smoke issuing from the house and put out the fire. The child was literally roasted alive.

Fire Near Preston.—The dwelling-house of Mr. Sterling, three-fourths of a mile from Preston, was burned on Tuesday afternoon. The fire caught from the fire-place while the occupants of the place were in the field. Mr. Sterling, the owner, is a citizen of Chester, Pa., and had sent his son and a German laborer to put the place in order, proposing to move to it in the spring. The loss is four or five hundred dollars with no insurance.

Forest Trees.—Resolutions relative to the planting of forest trees in the State of Maryland have been introduced by Mr. Randall in the House. The resolutions direct the Governor to issue a proclamation annually, designating a day in April for the planting of forest trees, to be known as "Arbor Day," and recommending that the day be devoted by the people of the State to that purpose; and especially recommending to parents and to teachers in public schools, that they encourage their children, or those under their influence, to plant, or transplant, at least one forest shade tree on that day by the side of a public road or about their school-houses or homes.

The M. P. Conference.—The Maryland annual conference of the Methodist Protestant church meets at Pocomoke city on Wednesday the 12th of March. The Rev. J. T. Murray, who has only been president for one year, will probably be re-elected. There will be about 180 ministers and laymen in the conference, which embraces the whole of Maryland, the District of Columbia, a section of Delaware and a few counties in Virginia, and representing a membership of 16,000. The conference will elect 20 delegates to the general conference of the church, which meets in Baltimore May 16th, 10 of the delegates being ministerial and 10 laymen.

To Grain Growers.—The following circular letter has just been issued from the Pennsylvania R. R. office to all station agents: During the past two seasons the inspection or grading of corn has been very unsatisfactory to farmers, and it has occurred to us to recommend them to make a change from white to yellow corn; and also that they get their seed corn from a point west of the Mississippi river, and not plant any corn the coming season that has been grown in this part of the country, and thus avoid what might be poor seed corn. In this connection we also recommend that Longberry wheat be grown instead of Fultz wheat, as there seems to be an increasing demand for Delaware and Maryland Longberry wheat, both for milling purposes and mixing it with Western wheat. The strongest point in favor of Longberry wheat and yellow corn is that there is usually a brisk demand for them, consequently the price is always better than for other grades. The circular is signed by the following officers of the road: John S. Wilson, general freight agent; John Whittaker, assistant general freight agent; George Stephens, division freight agent.

The publisher of the Beaver Falls, Pa., Courier, Mr. John F. Porter, some time ago contracted a severe cold. He says: "I tried half a dozen different remedies ineffectually and upon recommendation of a physician I gave Dr. Bull's Cough Syrup a fair trial. It relieved me immediately and cured my cold and catarrh entirely. It is a remedy that should be used in every household."

Sales of Real Estate.—The real estate of the late Peter Willis, located in the fourth district, was sold on Tuesday last by George T. Melvin, trustee. The widow's dower was not sold. Peter Willis purchased the Harmony property, except a small corner sold to A. R. Wright, for $700; John A. Tribbett bought the home place, 65 acres, for $950; Peter Willis, 195 acres wood land, for $860; Thomas F. Garey, 193 acres adjoining Gilpin's Point, for $740; Daniel Stevens, Skinner property, for $235. The sales amounted to $3,497.

Howard Bryant, trustee, sold 14 acres of Tuckahoe Neck land at $39.50 per acre, to Col. J. W. Bryant.

The Annual Peach-Killing. — The Wilmington Every Evening say:—"We take great pleasure in calling the attention of the paragraphers and funny men of the country to an Associated Press dispatch received yesterday from Canada, announcing that the peach buds have been completely destroyed. We do not know how many Canadians may be dependent on the peach crop for a livelihood, but this will not be a point for momentary consideration by the alleged funny men, who annually wait eagerly for any mention of fear from any peach grower of any part of the Peninsula. For the information of paragraphers who lack judgment in choosing appropriate subjects upon which to give vent to their would-be brilliancy, we would state that to a large number of people between the Delaware and Chesapeake bays the welfare of the peach crop is of vital importance, and that the crop may be greatly damaged and even ruined in some sections, while it is very good in others. This fact, if it could ever be pounded into their obtuse craniums, might in the course of years reveal to them though they should hear of damage to the peach crop during the variable weather of spring, they might be able to buy a peach during the season without necessarily coming to the conclusion that all peach growers are liars."

A Plan for Good and Cheap Roads. The departure by the County Commissioners from the old overseer-shovel plan of working the roads and substituting the more modern contract system, meets with general approval. It is an entire change in the management of the largest item of county expenditure, and is as decided a step forward in the levy court as the wheat reaper was in the field introduced to take the place of the sythe and sickle of half a century ago. A custom so primitive could not have lasted so long but for the jobs having been regarded by most road-workers as only proper rewards for party zeal at election time.

The people of the county, without regard to party, are practically a unit on the wisdom of the change, the miserable condition of the public thoroughfares under the old system causing long-suffering travelers to welcome any change that promises better roads. It was hardly to be hoped that the roads could be put in complete repair, now that they have been so long neglected and allowed to wear out, without an outlay of money greatly in excess of former levies for that purpose, but the tax payers will learn with gratification that the change is an economic one. The average annual amount spent on the county roads during the past ten years has been upwards of $10,000. The cost under the new system will be $6,525, with extra cost for bridge lumber.

Contracts were concluded last Tuesday for the repair of all the roads of the first, second, third and sixth districts at $15.50 per mile. The Pennock Road Company of Pennsylvania has the job, and the contract specifies that all the roads from beginning to end shall be thrown up to the centre ten inches higher than the sides. The roads of the other districts were given out last week at $9 and $9.50 per mile. All the roads are to be repaired with the Pennock machines. Should the weather permit, next Tuesday an exhibition of the operation of one of these machines will be given in the streets of Denton.

Republican Dissention. — An item stating that Chairman James A. Garey had issued a call for the meeting of the State central committee is in the Denton Union of Thursday made the prologue for a somewhat lengthy dissertation on Republican politics, State and county. The editor is angry, and only alludes to the quarrels between the contending clans in the State to bring his howitzer to bear on the camp of one the warring factions in this county. He says:

"Our county has been comparatively free from rings and bosses until within the past year or more, but this tarnado of the factions has overtaken us at last, and now a small junto of local politicians in our midst are striving to shape the current of political ideas, and will soon, in tones of authority, begin to order into their camp every Republican voter, as though they were their chattel property, and they owned them, soul and body. No half dozen party hacks can ride rough-shod over the Republican masses of this county, and they had better not attempt it. It is with these would-be leaders to have a united party or divide it into fragments. A half dozen men can no longer in secret session concoct their schemes and afterward issue their edicts and expect the Republicans of the county to suffer the wool pulled over their eyes and go it blind and sustain them in their assumed control of nominations and in the distribution of offices. * * * Timely warning should be given these men to take a back seat, and not appear so conspicuously in the management of party affairs, for they may be assured that whenever their heads appear above the shoulders of other men there will be a hand ready to smite them. The opinions of the members of the party should be consulted as generally as it is possible to do so. The colored voters have political rights and they should be respected. They should have a representation on the committees. It is unreasonable and selfish to expect them to vote and work for the success of the party and then be denied other privileges guaranteed them under the law. We have known Republicans to climb into office upon their shoulders, and after their elevation spurn them from their presence. This political serfdom is no better than slavery which bound and fettered their manhood, and political serfdom and human slavery are very closely allied to each other."

To the Public.—Messrs. Hubbard & Bro., of Easton, have completed their arrangements in Baltimore city, with control of the entire product of of a large factory which has the capacity of 5,000 tons of acid phosphate per annum, which places them at the front, with full ability with their large and entensive works at Easton—manufacturing their well known Standard Bone and Alkaline Phosphates—to furnish to the trade and farmers, in any quantity for immediate or future delivery, in the best condition, with guaranteed analysis, and at lowest prices, quality considered. These gentlemen are well known for their fair dealing and uprightness in business, with the reputation of twenty years standing, as being among our most successful manufacturers, which can only be attributed to the superior quality of their goods, as acknowledged by the farmers and the best chemist of our country by actual test and analysis as will be seen elsewhere in this paper. With this assurance and satisfactory guarantees offered it should not be a question to farmers where to buy fertilizer, but give the Messrs. Hubbard a liberal patronage. They have by great expense of best and complicated machinery placed themselves in a position to meet the wants of our people—to furnish the best goods at the lowest prices and upon the most reasonable terms. ‡

DIED.

HUBBARD.—At her residence in Linchester, on Sunday night, March 2, Mrs. Catharine Hubbard, in the 72nd year of her age.

Of the deceased much might truthfully be said. A wife for 50 years, the mother of a large family, with responsibilities not small, she fulfilled every duty in life without murmuring, and by her urbanity and kindness made for herself a name that will long be gratefully remembered by all who had the pleasure of knowing her.

And as a fit ending for such a blessed life she sunk into the sleep of death calmly assuring children and sorrowing friends that all was well.

PIANOS AND ORGANS.—The Stieff Piano is the best for tone and durability. On Organs we can give you very low prices on any of the old and reliable makes. We buy at the factory and sell very low. Call on or address L. T. VOSMUS,
Dealer in Pianos and Organs,
Denton, Md.

—All persons in want of Clover Seed will find it to their advantage to call on Evitts & Holbrook, who have a large stock of the best seed on hand which they are selling very low for cash.

—The well-known jeweler, Samuel Amdursky, of Salisbury, so well known thoughout this county by his fair dealing in the best class of jewelry, takes this opportunity of informing his many friends and customers that he will visit Caroline once each month with a full line of jewelry and silver-ware which he offers as extraordinary good bargains. All goods sold by him guaranteed as represented, and all work entrusted to his care will receive prompt and careful attention. Thankful for past favors and soliciting a continuance of the same, I remain,
SAMUEL AMDURSKY,
Salisbury, Md.

All orders by mail promptly attended to.

"I would not live alway, I ask not to stay." We do not wonder, with such a cold as yours, but there is a bright side to everything, and sunshine even for those racked with pain. Dr. Bull's Cough Syrup never fails to cure the most stubborn cough.

—By every train and steamboat goods are daily arriving in car load lots and otherwise, for Shannahan & Wrightson. Judging by the immense quantity arriving that house intends to be ready as usual for the spring trade. They say they mean business now, and at the prices they will offer goods at, they have got to go.—Adv.

AN EXTRAORDINARY OFFER.

To all Wanting Employment.

We want Live, Energetic and capable Agents in every county in the U. S. and Canada, to sell a patent article of great merit, ON ITS MERITS. An article having a large sale, paying over 100 per cent. profit, having no competition, and on which the agent is protected in exclusive sale by a deed for each and every county he secures from us. With all these advantages to our agents, and the fact that it is an article that can be sold to every houseowner, it might not be necessary to make an "extraordinary offer" to secure good agents at once, but we have concluded to make it to show, not only our confidence in the merits of our invention, but in its salability by any agent that will handle it with energy. Our agents now at work are making from $150 to $500 a month clear, and this fact makes it safe for us to make our offer to all who are out of employment. Any agent that will give our business a thirty days' trial and fail to clear $100 in this time, above all expenses can return all goods unsold to us and we will refund the money paid for them. Any Agent or General Agent who would like ten or more counties and work through sub-agents for ninety days, and fail to clear at least $750 above all expenses, can return all unsold and get their money back. No other employer of agents ever dared to make such offers, nor would we if we did not know that we have agents now making more than double the amount we guaranteed, and but two sales a day would give a profit of over $125 a month, and that one of our agents took eighteen orders in one day. Our large descriptive circulars explain our offer fully, and these we wish to send to every one out of employment who will send us three one cent stamps for postage. Send at once and secure the agency in time for the boom, and go to work on the terms named in our extraordinary offer. We would like to have the address of all the agents, sewing machine solicitors and carpenters in the country, and ask any reader of this paper who reads this offer, to send us at once the name and address of all such they know. Address at once, or you will loose the very best chance ever offered to those out of employment to make money.
RENNER MANUFACTURING Co.,
161 Smithfield St., Pittsburg, Pa.
3 2 84-1y.

C. W. KENNARD & CO'S,
BONE FERTILIZERS,
CHESTERTOWN, MD.

FOR ALL CROPS,
OF UNDOUBTED PURITY,
AND AT LOW PRICES.
MONARCH & CLIMAX.
THE BEST FERTILIZERS IN THE MARKET FOR CORN, WHEAT, GRASS, &C. THE LAND IS PERMANENTLY IMPROVED BY THEIR USE.

These goods are all skilfully compounded by the aid of the most approved machinery, and are composed of materials of the utmost purity and in a highly concentrated form, thus reducing bulk, and making an application of 200 pounds of our goods equal that of 400 pounds of other so-called cheap phosphates. In freedom from moisture, and mechanical condition generally, our Fertilizers are unexcelled. We offer you an article which is worth every cent that we ask for it. We are not aiming for extravagant profits, but to make a large trade, and as our business is not for a day only, we cannot afford to palm off an inferior article for a good one. ☞Orders received and any information cheerfully furnished by the following

AGENTS.
MATTHEW GAREY, Denton;
FRANK MOORE, Greensboro'.
mar. 1 6m.

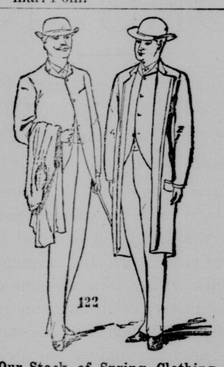

Our Stock of Spring Clothing is now ready for your inspection.
It comprises such a variety of styles that we will surely be able to suit you. Prices very low.

A. C. YATES & CO.,
Ledger Building, Chestnut & Sixth Sts.,
PHILADELPHIA.
mar 1

AGENTS WANTED.

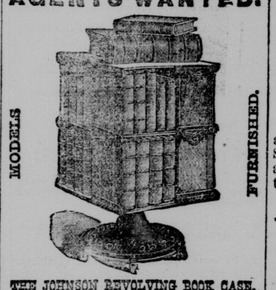

THE JOHNSON REVOLVING BOOK CASE.
WITH INDEPENDENT SHELVES ADJUSTABLE TO BOOKS OF ANY HEIGHT.
AN ELEGANT PRESENT.
INVALUABLE TO
Lawyers, Clergymen, Physicians, Editors, Students, Teachers, Merchants.
And all who read Books.
CHEAPEST, STRONGEST, BEST.
Send for descriptive circular and Price list.
CORRESPONDENCE SOLICITED
Address, BAKER, PRATT & CO.,
School Furnishers, and dealers in everything in the Book and Stationery line.
19 Bond St., New York.
Send 25 cents for our New Illustrated Catalogue, with over 300 Illustrations of educational and useful articles.

ORDER NISI.

William B. Colgan and others vs. Charlotte Taylor and others.
In the Circuit for Caroline County.
In Equity. No. 316.

Ordered this seventh day of March, 1884, that the sale of the real estate made and reported by Howard Bryant, trustee, in these proceedings mentioned, be finally ratified and confirmed, unless cause to the contrary thereof be shown on or before the 17th day of May next; provided a copy of this order be inserted in some newspaper printed and published in Caroline county once in each of three successive weeks before the twelfth day of April next.

The report states the amount of sales to be $553.00.

LUTHER H. GADD, Clerk.
True copy, Test—
LUTHER H. GADD, Clerk.
mar. 8

FOR SALE.

THREE new falling top Carriages, with Brewster's Attachment.—Will be sold cheap for cash or on time. Apply to
JAS. MELVIN, Agt.,
2,9tf Denton, Md.

THOMPSON, KERSEY & CO.,
Domestic Dry Goods
BEST STYLES
IMPORTED DRESS GOODS
LARGEST STOCK
NEW DESIGNS
CARPETS
LOWEST PRICES
Ready-Made Clothing
OPPOSITE MUSIC HALL, EASTON, MD

THANKING OUR FRIENDS

For their patronage in the past, we wish to call their attention to the fact that we are almost daily receiving New Goods that are purchased strictly for cash, and are offered cheap for cash or trade.

We will have in a stock of prime Clover and Timothy Seed in a short time.

We keep constantly on hand a cheap article of Carriage and Cart Harness, and numerous articles too numerous to mention.

Favor us with a call.

Smith & Fallowfield,
TEMPLEVILLE, MD.

LIGHT DRAFT COMBINATION PENN HARROW.

Best In The World. Stretcher sent with Harrow.

Wheel Revolves and gives the ground Two Harrowings in passing over it once, therefore will do double the work of any other Harrow and save the farmer half his labor Another great advantage the Penn Harrow has over any other, it can be so easily changed into Five Different Harrows, a Corn Marker and a Complete Sled for each Harrow, without adding an extra piece or bolt. Thus the farmer has all the Harrows in the one required on his place, and they are adapted to any soil.

Penn Harrow is made of the Best White Oak, with Steel Teeth, Well Painted and in every way first-class. Formerly a Harrow was the most unhandy impliment on the farm, with our improvements it is the most convenient, and a great saving of time and labor, look to your interest and buy the Penn Harrow. Manufactured only by the
Penn Harrow Manufacturing Co.
Opposite Philadelphia, Pa. Camden, New Jersey.

THE SPIRAL SPRING BUGGY
HAS THE ONLY ADJUSTABLE SPRING IN THE WORLD.
NO SAG, NO SWAY, NO PITCH, CARRIES ANY WEIGHT.

LIGHT, STYLISH AND STRICTLY FIRST-CLASS.
EVERY BUGGY WARRANTED 2 YEARS. SPRINGS WARRANTED 10 YEARS.
THE EASIEST RIDING BUGGY BUILT.
THE NEWEST AND BEST THING OUT IN CARRIAGE SPRINGS.
WRITE FOR ILLUSTRATED CATALOGUE AND PRICE LIST.
THE SPIRAL SPRING BUGGY CO., GRAND RAPIDS, MICH.

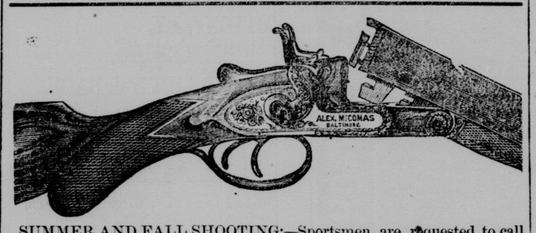

SUMMER AND FALL SHOOTING.—Sportsmen are requested to call and examine a large and varied assortment of Breech-Loading Double and Single guns; also a complete stock of Rifles and Pistols, Ammunitions, &c. at the very bottom prices. Guns made to order, and all repairing done in the best manner. ALEX McCOMAS, 51 South Calvert St., Baltimore.
☞Goods shipped C. O. D. and satisfaction guaranteed. 7 7 6m

THE MODEL SEED HOUSE OF THE SOUTH.
SEEDS RELIABLE GARDEN FLOWER and FIELD.
Seed Oats, Corn, Beans, Peas, Potatoes and Onion Sets. Clover, Timothy, Orchard, Lawn and other Grass SEEDS. Bulbs, Fruit and Ornamental Trees, Small Fruits, Roses, &c. Wholesale and Retail. Five splendid Varieties of Ever-Blooming ROSES, all labled, for $1, 12 for $2—25 for $4. Descriptive Catalogues Free. CHAS. McCULLOUGH & CO., corner Light and German streets, Baltimore, Md.

PHILIP W. DOWNES. M. S. MUTCHLER
DOWNES & MUTCHLER,
ATTORNEYS-AT-LAW,
DENTON, MD.
Will practice in the Courts of Caroline and adjoining counties.

The Wonderful Efficacy of
DR. SCHENCK'S MANDRAKE PILLS
Has been so frequently and satisfactorily proven that it seems almost superfluous to say anything more in their favor. The immense and constantly increasing demand for them, both in this and foreign countries, is the best evidence of their value. Their sale to-day in the United States is far greater than any other cathartic medicine. This demand is not spasmodic, it is regular and steady. It is not of to-day or yesterday, it is an increase that has been steadily growing for the last thirty-five years. What are the reasons for this great and growing demand?
Dr. Schenck's Mandrake Pills contain no mercury, and yet they act with wonderful effect upon the liver. They cleanse the stomach and bowels of all irritating matter, which, if allowed to remain, poisons the blood, and breeds or Malaria, Chills and Fever, and many other diseases. They give health and strength to the digestive organs. They create appetite and give vigor to the whole system. They are in fact the medicine of all others which should be taken in times like the present, when malarial and other epidemics are raging, as they purify the system to resist attacks of Disease of every character.
Dr. Schenck's Mandrake Pills are sold by all druggists at 25c. per box, or sent by mail, post-paid, on receipt of price.
Dr. Schenck's Book on Consumption, Liver Complaint and Dyspepsia, in English or German, is sent free to all. Address Dr. J. H. SCHENCK & SON, Philadelphia, Pa.

DR. TEAKLE,
STATE VACCINE AGENT,
128 Park Avenue, BALTIMORE, MD.
22-3t.

BOOKS—Millions of
VOLUMES, of the choicest literature of the World 100-Page Catalogue free. Lowest prices ever known NOT sold by dealers. Sent for examination before payment on evidence of good faith.
JOHN B. ALDEN, Publisher,
18 Vesey st., New York City.

It Has Been Decided
—THAT—
SHANNAHAN AND WRIGHTSON'S
HARDWARE HOUSE
IS THE PLACE TO BUY GOODS CHEAP.

For the Spring Trade of 1884 we are now offering Choice Lot Clover Seed, Timothy, Orchard Grass, Kentucky Blue, Millet and Lawn Grass Seed.

CAHOON AND WHEELBARROW SEED SOWERS.
CHILLED PLOWS:
SOUTH BEND, REMINGTON, ROLAND AND WIARD.
TAYLOR & WEBSTER WAGONS,

Carriage, Wagon, Cart and Plow Harness, Hardware, Agricultural Implements and Machinery. ☞An inspection before you buy will pay you. Respectfully,
SHANNAHAN & WRIGHTSON, EASTON, MD.

CHAFFINCH & CONEY.

SPECIAL LOT OF BEAUTIFUL MATTINGS.

Remember our Best Jointless Mattings, White and Fancy at 50 c.

And we guarantee them the best goods made; white and Fancy Mattings 12½ per yard. Don't allow yourself to be persuaded to buy mattings until you can see our goods and prices, and we will guarantee you a large saving here. Our motto is,

Lowest Prices all the Time

and our customers bear us out in the fact that we adhere to it closely. Remember our white goods and trimmings; we can save you money here, too.

LAWNS, LAWNS, LAWNS, LAWNS!

at 5c., 6½c., 8c., 10c., 12c.
You con save time and money by pattronizing us when you come to Easton.
CHAFFINCH & CONEY.

To the People of Caroline County,

We desire you to visit our house when you came to Baltimore. We have secured Mr. G. Lacy Eaton, and he will be pleased to see his friends and countrymen. We have prepared ourselves with the finest styles of
ROGERS, PEET & CO.'S FINE NEW YORK CLOTHING,
and can fit you, and sell you better clothing than you can get made to order, at much less cost. We have a full stock of Men's, Boys' and Childrens' Business and Dress Suits, together with all styles of clothing found in a large Clothing House.
We want you to call and see Mr. Eaton and he will take pleasure in making you acquainted with our goods and house. ☞Remember we are Headquarters for Rogers, Peet & Co's Fine New York Clothing, 178 West Baltimore street.
MORDECAI & SMITH, Proprietors.
Mr. G. Lacy Eaton extends a cordial invitation for all to call and see him in his new place of business. 3 2 6m.

R. S. FOUNTAIN,
—SUCCESSOR TO—
A. W. FOUNTAIN & SON,
CARRIAGE MANUFACTURER,
—AND PROPRIETOR—
MARBLE WORKS,
EASTON

MOTHER NOBLE'S
HEALING SYRUP.

20 Million Bottles sold in 10 years. A certain Cure for Dyspepsia, all Diseases of the Kidneys, Liver, Stomach, Blood, Skin and Bowels.
Can Produce Thousands of Letters proving its Curative Powers.
AN OLD AND LONG TRIED REMEDY.
LABORATORY 77 AMITY STREET, NEW YORK CITY.
FOR SALE BY ALL DRUGGISTS.

Cornease.—The King of Corn Killers. The most desperate Corns, Bunions, Warts &c., Speedily cured. Price 25 Cents.
Footease.—An Unfailing Remedy for Hot, Swollen and Tender Feet, Chilblains, &c. Price 25 Cents.
Cornease Manuf'g Co., 236, 5th Ave. Place, N. Y. City.
For Sale by Agents, Druggists and Shoe Dealers.

STORED SOLAR MAGNETISM
Wilsonia Insoles. Wilsonia Appliances.

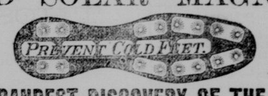

THE GRANDEST DISCOVERY OF THE AGE!

These Insoles keep the feet dry and warm on the coldest days. Consult your health. Avoid colds, with all their consequent ills, by wearing a pair of WILSONIA MAGNETIC INSOLES. PRICE, 50 CENTS; 5 pairs for $2.00. FREE BY MAIL.
WILSONIA CURES ALL FORMS OF DISEASE.
It has been successful in eighty-five cases in each one hundred. For over three years in England and America these Appliances have been doing a marvelous work among invalids. No medicine required. So-called incurables taken from the hospitals and cured. Chronic invalids restored to the blessing of health. Thousands who have squandered their time, their money and best days experimenting with medicine without success, are to-day enjoying life by having worn Wilsonia. One says: "I would not take $1,000 for what Wilsonia has done for me in one week." Another, "I was paralyzed for five and a half years. Wilsonia cured me in a few months. I would not take $50,000 and be as I was one year ago." Another, "I had rheumatism for twenty-three years, suffering great pain. The Wilsonia Appliances have taken away all the pain, and I can dance like a boy." Another "I had catarrh and deafness and dyspepsia, for many years. Wilsonia has cured me entirely. Words cannot express my gratitude." Give size of shoe, and whether for lady or gentleman. Send price in stamps.
WILSONIA MAGNETIC CLOTHING CO.,
25 East 14th Street, New York.

KLIPPER, WEBSTER & CO
FURNITURE,
NOS. 7 & 11 SOUTH CALVERT STREET,
BALTIMORE, MARYLAND. f0-27-1y

SIBLEY'S TESTED SEEDS
FOR ALL CLIMATES, FOR ALL SOILS, ALL PLANTS.
All tested for vitality, and in Gardens for purity and value. LOW PRICES.
Sibley's Pride of the North Corn, ripened in extreme North in '82 and '83. Sibley's Imperial Barley, yielded at rate of 236 bush. per acre. Dakota Red Potato, best of 125 varieties; BOT PROOF, BLIGHT PROOF; yield 725 bush. per acre. Rochester Tomato, largest smooth, and earliest large sort; coreless; best for market. First and Best Pea, earliest, most productive; mature uniformly; best for market. Sibley's Tested Cabbage Seed are unsurpassed. $1,000 IN PREMIUMS AT ALL FAIRS.
SEND FOR CATALOGUE AND PRICE LIST of vegetable, flower and field seeds of all tested valuable varieties. Mail orders promptly filled, making a seed store at home. LOWEST PRICES.
HIRAM SIBLEY & CO., Rochester, N. Y., Chicago, Ill.

©Maryland State Archives, msa_sc2939_scm3353-0043.jpg