Thompson, Kersey and Company will exhibit this Spring and Summer the most Complete stock of Seasonable Dress Fabrics Carpets, Clothing, &c., ever shown on this Shore.

DENTON JOURNAL.

Published Weekly, Every Saturday Morning, by
MELVIN BROS.

Saturday Morning, May 24, 1884.

POLITICAL NOTICE.

Notice is hereby given to the Democratic conservative voters of Caroline county, to hold primary meetings in the several election districts of said county, at the usual places of holding elections, in each of the several election districts, on

Saturday, the 31st day of May,

instant, to elect, by ballot, five delegates from each election district to represent them in a county convention hereby called to meet in Denton, at the Court House on

Tuesday, the 3d Day of June,

next, to elect three delegates to represent Caroline county in the Democratic State Convention to be held in the city of Baltimore on the 5th day of June next, to elect delegates to represent the State of Maryland in the Democratic council to be held in Chicago to nominate Democrate candidates for President and Vice President of the United States and to nominate eight Electors for the State of Maryland: and also to elect three delegates to represent Caroline county, in the Democratic Congressional Convention to be held in Cambridge, Md., on August 6th next, to nominate a Democratic candidate for Congress to represent the first congressional district of the State of Maryland.

Polls to be open from 2 to 6 o'clock P. M.

PHILIP W. DOWNES,
WILLAIM MASSEY,
JAS. W. HOLT,
State Central Com. for Caroline Co.

GOD bless Samuel J. Tilden, and preserve him in strength yet to restore honest Democracy into the government.

THE bill to place General Grant on the retired list with the rank and full pay of general has passed the Senate and the House. Gen. Grant was already on the retired list of broken millionaires.

THE Easton "Star," in an article which we republish, says of our congressional canndidate: "Mr. Downes has the talents and industry to make a representative equal to any gentleman named, and it is not unlikely the nomination will be conceded to Caroline county.

A MAN in Wilmington, for nothing more than the theft of an umbrella, has been sentenced to pay a fine of six dollars, to stand an hour in the pillory, take twenty lashes on the bare back and devote three years to repentance in Newcastle jail. Delaware is a notable exception to the general rule. There is no other State in the Union, that we are aware of, where a man's right to his umbrella is a right that other men are bound to respect.

Suggestions to the Independant Voters.

In an article on "The Use and Abuse of Parties," in the June Century, the Rev. Dr. Washington Gladden in conclusion says of the parties: "What, then, is the duty of intelligent and patriotic men respecting them? To this question various answers are given.

"I. Keep out of political life. It is bopelessly corrupt. Yon can do nothing to purify it. Let it alone.

"This is the argument of despair, lightly urged by many frivolous and faithless souls, but not to be entertained by any patriot.

2. Vote always, but belong to no party. Join the unorganized mob of Independents; take your place on what Mr. Charles Francis Adams, Jr., calls the 'center of the tilting-board,' and put your votes in every election where they will do the most good—voting always for the best men, or, at any rate against the worst rascals.

"This is a comfortable way of doing political duty; the practical duty is to determine which rascal is the worse. Both are sometimes so bad that it is hard to choose.

"3. Maintain a loose relation to one party or the other, but take no part in the primary meetings, and bolt when they offer you bad candidates or bad measures. The theory is that in this semi-attached condition you will influence somewhat the nominations; that the party managers will be thinking of you when they make up the ticket.

"This, too, is apt to leave the voter simply a choice of two evils. The gentlemen left by you in charge of the primary meetings are not sure to think of you, and if they do, they console themselves with the reflection that the other fellows will probably nominate a worse man than theirs.

"4. Join one party or the other. Go into the caucuses, if you can get in. Take your pluck and independence along with you. Tell the gentlemen in charge that you are interested in the success of the party, and that you want to help keep it in a shape in which it will deserve to succeed. Give them distinctly to understand that while you ask nothing for yourself, you intend to take a hand in shaping the party policy and in making the nominations; and that you will be guided in all this by a supreme regard for national interests rather than personal interests. If, in spite of your protests, they make bad nominations, bolt the nominations, and return to the charge the next time, taking with you as many as you can of your well-intentioned neighbors. If you preserve your temper, and use reason, peradventure they will listen to you at length, and you may succeed in lifting up the standards and in purifying party management.

"This last method appears to me by far the wisest one."

Polishing the Wrong End.

Many men daily polish their boots who never give a thought to the condition of their hair, except to harrow it casually with brush and comb, and occasionally submit it to the paralyzing attentions of the average barber. What happens? Why, this: From neglect, mental anxiety, or any of a score of causes, the hair turns prematurely gray and begins to fall out. Parker's Hair Balsam will at once stop the latter process and restore the original color. An elegant dressing, free from grease. 5-3-4t

TILDEN AND THE PRESIDENCY.

The Recent Visit of the Pacific Coast Delegation to Gramercy Park.

WASHINGTON, May 19.—Representative Cassidy, of Nevada, to-day said the visit of the Pacific Coast delegation to Mr. Tilden some weeks since had given rise to many erroneous impressions throughout the country. Mr. Cassiday says: "The visit to Gramercy Park was purely social, and originated in this way: Representative Spriggs, of the Utica district, N. Y., is an old and intimate friend of Gov. Tilden. Judge Spriggs, being about to go over to New York, invited me to accompany him. Later the party was enlarged to include a portion of the delegation from California. As the visit was purely social and wholly non-political, a sense of propriety demanded that the delegation should refrain from rushing into print, but the objects of the visit having been misinterpreted and widely misrepresented, I feel that it is but simply just to disclose all that took place.

"Gov. Tilden received the party with great cordiality, and the interview lasted for nearly one hour. While it is true that one of his arms is afflicted, his general health is remarkably good, not to say robust. The Governor threw back the heavy folding doors in the presence of his visitors, and moved about with as muck activity as a man of fifty. His mind is as strong and clear as ever before in his life. As to his ability to stand the fatigue and excitement of a campaign, I think chances in that direction would be as good as those of any other man of equal age.

"The only reference made to politics was when a member of the delegation, addressing Mr. Tilden, said: 'Governor, we are all your friends—we are all Tilden men, as are all the Democrats on the Pacific coast.'

"In reply the Governor said, 'I am not a Tilden man,' which was construed by some of the visitors as a declaration that he would not be a candidate for the Presidency.

"For my own part I left Mr. Tilden in the firm conviction, judging from all the surroundings, that he will gladly accept the nomination if tendered to him by the Chicago convention. I may be mistaken about it, but I certainly came away with that conviction."

Looking to Tilden.

WASHINGTON, May 20.—One thing Democrats of every stripe are pretty well agreed upon, to-wit: The nomination of Tilden. Only a small number as yet intend more than a mark of respect for a man whom they believe was defrauded of the Presidency. But for Mr. Tilden's physical condition the nomination would be in dead earnest and in the expectation that it would be accepted and Mr. Tilden elected. Till very lately no intelligent Democrat has supposed that Mr. Tilden would take the convention at its word and run. Of late it has been whispered that he is getting into a frame of mind favorable to such a course. It is furthermore said that some of his most devoted and intimate friends have changed their views and urge upon him such a course as the only one for harmony in the convention and success in the canvass. That Mr. Tilden's physical condition is impaired is admitted. But his intellect is as sound and bright as ever, and intellectually he is as capable of filling the office of President as when nominated for it in 1876.

That prominent Democratic managers are contemplating such a solution of their difficulties there is no question. Almost the only reason for hesitation is the predicament they might find themselves in with a candidate who could not stand the test of scrutiny before the public, according to the manner parties display their candidates.

Public Sale.

—OF—

FARMING STOCK.

HAVING determined to quit farming, I will sell at public sale at my residence, (the Abram Jump farm), near Ridgely, on

Monday, 2d Day of June,

next, commencing at 10 o'clock, A. M., the following valuable personal property, namely:

ONE ROAN HORSE

ten years old; 1 Bay Horse, five years old, 1 Alderny Cow; 1 Alderny heifer; 1 Alderny Bull calf; 1 Two-horse wagon; 1 cart;

1 CHAMPION REAPER

and Mower; 1 Bickford & Huffman Drill; 1 wheat Rake; 1 Grain Fan; 1 Corn Sheller; 2 Oliver Chilled Plows, No. 19; 1 Hinge Harrow; 1 Wheel Cultivator; 2 Iron Cultivators; 2 common Plows; 1 Thribble plows; 1 Dearborn; 1 Timber Axle; 1 set each wagon, double and cart harness; a Saddle, a cross-cut saw, and 25 bushels of wheat and 4 bushels of rye in the ground; also, Forks, Shovels, Chains, &c., &c.

Terms of Sale.

All sums of and under $10, cash; over that amount a credit of six months will be given, the purchaser giving note with approved security payable at Denton National Bank.

I. V. KLINE,
H. Irwin, Auct. Ridgely P. O.

ROAD NOTICE.

WE, the undersigned citizens of Caroline county, do intend to petition the Honorable County Commissioners of Caroline county to grant a commission to examine and if found necessary, to lay down a new county road in the fourth election district of Caroline county, in Poplar Neck, beginning at the mouth of the new county road near S. R. Buckley's gait, and running down the present neighborhood road to the Beach gate, and down the line between the lands of C. S. Carmine and Peter Covey, down to the lands of Jarrell, Nichols & Cox, and down their line with the creek to the point of marsh opposite J. H. Douglass' land, near the marsh fence; thence across the creek and across J. H. Douglass' land, to the county road at or near J. T. Blades' store.

CHARLES W. PERRY,
SAMUEL R. BUCKLEY,
WM. H. RUSSELL,
SPENCER COVEY.

5 17

TRUSTEES' SALE

OF A

VALUABLE FARM.

BY virtue of a decree of the Circuit Court for Caroline County, sitting as a Court of Equity, passed in a cause in which Mary Williamson and others are complainants, and Margaret A. Butler and others are respondents, the undersigned, as Trustees, will offer at public sale, in front of the Court House door, in the town of Denton, on

Tuesday, June 17th, 1884,

between the hours of 2 and 4 o'clock, P. M. of that day, the following real estate, to wit: All that certain tract or parcel of land, situate, lying and being in the Second Election District of Caroline county and State of Maryland, on the public road leading from Ridgely to Bridgetown, and adjoining the lands of Joseph B. Orrell, James A. Roe and others, being the same lands and premises of which William P. Butler, late of Caroline county, deceased, died seized and possessed, and fully described in a deed from James T. Clark to William P. Butler, dated December 29th, 1870, and recorded in Liber T. H. K., No. 34, folios 84 and 85, one of the land record books for Caroline county, reference thereto being had the metes and bounds will more fully and at large appear, and containing the quantity of

151 ACRES OF LAND,

MORE OR LESS.

This farm is situated about 3½ miles from Ridgely, a flourishing town on the Delaware and Chesapeake Railroad, and is convenient to church, school, store, postoffice, &c. It is improved by a one and a-half story

FRAME
DWELLING HOUSE,

in ordinary repair, a good frame barn, nearly new, about 25x30 feet, and the usual outbuildings. The natural quality of the soil is excellent, and it is in a high state of cultivation. There is a small peach orchard on the farm. This land is now producing from 15 to 20 bushels of wheat per acre. About 30 acres is well set in

TIMBER.

principally oak, the balance is under cultivation.

This farm, as directed by the decree, will be sold subject to the right of dower of Margaret A. Butler, widow of the said William P. Butler, deceased.

The purchaser or purchasers are to have the privilege of seeding this Fall, and will be entitled to the corn rent. All other rents reserved.

Terms of Sale.

The terms of sale as prescribed by the decree, and which must be strictly complied with, are: One-third of the purchase money in cash on the day of sale, and the residue in two equal installments of one and two years each; the deferred payments to bear interest from the day of sale and be secured by the bonds or notes of the purchaser or purchasers, with security to be approved by the Trustees.

Title papers at expense of purchaser.

MARSHALL S. MUTCHLER,
JOSHUA W. BRYANT.
H. Irwin, Auct. Trustees.
may20-tds.

DOWNES & MUTCHLER,
ATTORNEYS-AT-LAW,
DENTON, MARYLAND.

TRUSTEE'S SALE

OF VALUABLE

REAL ESTATE.

BY virtue of a decree of the Circuit Court for Caroline county, sitting as a Court of Equity, passed in a cause in which William McKinnon is complainant and Matthew Lawless and wife are respondents, the undersigned, as Trustee, will offer at public sale, in front of the Court House door, in the town of Denton, on

Tuesday, May 27th, 1884,

between the hours of 2 and 4 o'clock, P. M. of that day, the following real estate, to wit

Tract No. 1,

All that tract or part of a tract or parcel of land situate, lying and being in the Third Election District of Caroline county and State of Maryland, being the one-half part of the tract of land commonly called and known as the

"McKINNON and LAWLESS LAND,"

and fully described by metes and bounds in a plat and certificate by Samuel H. Melson, Surveyor, dated the 18th day of April, 1884, and filed among the papers in the cause in which this decree has been passed, and of record among the chancery records for Caroline county aforesaid, adjoining the lands of Gootee Stevens, Ridgely Graham and the heirs of Shadrach Liden, deceased, being the one-half part of the lands and premises described in a deed from Francis X. Cloutier and wife to William McKinnon and Matthew Lawless, recorded in Liber J. W. T., No. 41, folios 430, 431 and 332, one of the land record books for Caroline county aforesaid and containing

96 ACRES OF LAND,

MORE OR LESS,

This tract is improved by a frame

DWELLING HOUSE,

and the usual outbuildings in tolerably good repair. There is enough wood and timber on the tract for the use of the farm.

Tract No. 2.

All that tract or part of a tract or parcel of land situate, lying and being in the Third Election District of Caroline County aforesaid, being the other one half part of the tract of land commonly called and known as the

"McKinnon and Lawless Land,"

and fully described by metes and bounds in a plat and certificate by Samuel H. Melson, surveyor, dated the 18th day of April, 1884, and filed among the papers in the cause in which this decree has been passed, and of record among the chancery records for Caroline County aforesaid; adjoining the lands of Gootee Stevens, Bennett Todd and Ridgely Graham and Tract No 1 herein before described, being the other one half part of the lands and premises described in a deed from Francis X Cloutier and wife to William McKinnon and Matthew Lawless, recorded in Liber J. W. T., No. 41, Folios, 430, 431 and 432, one of the land record books for Caroline County aforesaid, and containing

96 Acres of Land,

more or less. There is enough wood and timber on this tract for the use of the farm.

The plat as prepared by the surveyor will be exhibited on day of sale. These tracts of land are convenient to school, church, store and post-office. The soil is of good quality and in a fair state of improvement.

TERMS OF SALE.

The terms of sale as prescribed by the decree, and which must be strictly complied with, are: one-third of the purchase money cash on day of sale, balance in two equal installments in one and two years each; deferred payments to bear interest from day of sale and be secured by bonds or notes of purchasers with security to be approved by the Trustee.

Title papers at the expense of the purchaser.

MARSHALL S. MUTCHLER,
H. Irwin, Auctioneer. Trustee.
april29-tds.

FOR SALE.

New Garden Seed.

NEW YORK EARLY ROSE POTATOES, State of Maine Early Rose, Beauty of Hebron and a large stock of assorted cheap goods. Call and see us and buy some of our bargains. H. BLACKISTON & SON.
3-22-tf

CABBAGE PLANTS.

I HAVE 25,000 cabbage plants of different varieties for sale. Call and see them.

CASPER MILLER,
5 3 tf Denton, Md

Copyright 1884.

Cro(w)cuses.

The screech of the stately rooster, the bright face of the early spring flower, both help our little story. Do we crow? Yes. Do we bloom? Yes. Crow because we bloom, and bloom because we crow. Oak Hall blooms out with a stock that makes the old counters groan, and the old walls burst, and the older salesmen wonder, and the woolen dealers wink. And we do crow because it has been bought cheaply and made well. And it is to be sold quickly because cheap. Four great varieties in Spring Suit Stock—Men's, Youths', Large Boys', Small Boys', and between these several lines there are over four hundred sorts. They go from $7.50 to $30.00 for Men's, from $7.00 to $25.00 for Youths', $5.00 to $18.00 for Large Boys', from $3.00 to $12.00 for Small Boys'. Variety enough, eh!

Copyright 1884.

A Spring Opening.

We have none. No chance for it. If we would keep our choice things put away until a given time, and then offer them to the public all at once, we should be foiled, for people come in the winter when the frost is in the air, and snow and ice hold the earth in bondage, while our preparations are just forming for the spring campaign, and demand the new goods. It would be ungracious to refuse; and so, perforce, we cannot have a Spring Opening. But we can open with a spring, and as we write, while hardly a bursting bud is to be seen upon the trees, the spring trade is springing on us with a refreshing rush. Times dull, you say? Not to the bold dealer that takes no counsel of fear. And Oak Hall is just such. Already the opening spring tells of abundant sales just ahead.

Copyright 1884.

Early Pinks.

The sort that we cultivate at Oak Hall are well-dressed young men. In pursuit of our great mission of making young men as charming as early pinks, we have arranged a set of sizes denominated "Young Gents" which cover the larger youths' and smaller men's sizes. Special patterns were prepared for this class of stock, and into it we introduce all possible style of cut, material and make. The prices range from $7.50 to $25.00. Elsewhere in our stock are choice materials beautifully made, but nowhere else in Oak Hall is there such a concentration of superiority. The generation of men for whom these goods were made cannot recall the time when there was no Oak Hall in Philadelphia. And yet there is no proof of the perennial youth of Oak Hall equal to that which is found in this particular stock.

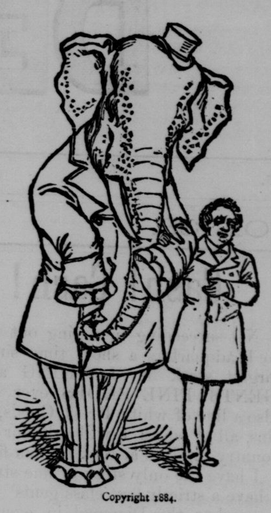

Copyright 1884.

The Sacred Elephant

Is the sensation of the hour. Have you seen him? No! Do you propose to see him? Yes! Well, then, when you get him off your mind, give us a chance for a quiet word with you about your spring clothes.

They should be bought at Oak Hall. Like us or dislike us, as you may please, you ought to find in our great acres and cords of good clothing just the sorts to suit you in body, brain, and pocket.

The reasons why are few and simple. Oak Hall is the plucky clothing house. While others have been letting "I dare not, wait upon I would" we have been picking up great lines of desirable goods and putting them into the best clothing, which under existing conditions has cost us less than ever. Result, bargains for you.

Wanamaker & Brown,

Oak Hall.

S. E. Corner Sixth and Market Streets, Philadelphia.

COME ON.

WE ARE READY FOR YOU.

OUR MAIN WEAKNESS IS HOSPITALITY

We cannot bear to have any strangers leave the city until we have had an opportunity to show them some civility. Our stores are as well worth seeing as any place in Baltimore, and our goods are better worth examination than those of any other house in the city.

We welcome one and all, rich and poor, residents and strangers, and make it a point to show the same careful attention to mere sightseers that is accorded to the most profitable customer.

EXCELSIOR CLOTHING CO.

Mens & Youths' Clothing

We have opened the season with vim and vigor. We have spared no time, trouble or pains to prepare for your purchase the most perfect assortment of CLOTHING ever displayed in Baltimore; we have a stock of nearly $200,000 in Men's and Youths' clothing alone. Every Style, Fabric and Quality can be had at our stores. It is really wonderful—yes, astonishing—what values we are offering in Men's Suits. Our regular patrons need no urging to visit us; we want those who have not bought of us to come and see the big stacks of clothing we have and learn the low prices we charge.

EXCELSIOR CLOTHING CO.

Our Boys and Childrens' Department.

Is full of Nevelties. No Old Goods. Everything New and Stylish. Not only in Baltimore, but in Rochester, Buffalo, Albany. Cleveland, Denver and East Saginaw, where we have retail stores, our

BOYS' AND CHILDREN'S CLOTHING

Is admitted by everybody to be superior in Fit, Style and Make to the productions of any clothing manufacturers in America.

EXCELSIOR CLOTHING CO.

SHOES.

Whew! How we have made the Shoe Trade howl since we opened our Shoe Department. Our customers are more than pleased with the attention they receive and the perfect fits they receive. Our Fitters do not let you take the first pair of shoes you try on, even if you do say, "I guess they will do;" we want your trade permanently, and we are bound to have it, if giving you satisfaction will secure it. Never mind what the prices will be, we warrant you they will be low enough to please you and distress the little shops around town.

EXCELSIOR CLOTHING CO.

Furnishing Goods Department.

In this department, as in all others, we can show more Goods, more styles, and a greater variety than any three exclusive furnishing houses in the city, and our prices are fully 25 per cent. lower. In Underwear we can show you all the different styles and material that are made. Our stock of Neckwear is simply too immense to describe. Hosiery we make a special feature of, and can show you 100 different styles, in prices from the lowest up. All the new and desirable shapes in Linen Collars, Cuffs, Handkerchiefs, Jewelry, white and Colored Shirts in endless variety, with Gloves of all styles and prices.

EXCELSIOR CLOTHING CO.

HATS FOR EVERYBODY.

Hats for figures broad and burly,
Hats for straight hair and for curly;
Hats for faces melancholy,
Hats for features bright and jolly;
Hats for gentlemen of standing,
Hats that give a look commanding;
Hats for walking, riding, driving,
Hats dull faces look alive in;
Hats for spas and watering places,
Hats to wear at all the races;
Hats that stand all kind of mauling,
Hats for every trade and calling;
Hats for traveling, shooting, sailing,
Hats grease proof, in storms unfailing;
Hats to suit the peer and peasant,
Hats that make your custom pleasant.

EXCELSIOR CLOTHING CO.

A CARD TO OUR COUNTRY CUSTOMERS.

The liberal patronage bestowed on our Country Order Department has compelled us to increase and enlarge our facilities for pushing forward the work of supplying our OUT OF TOWN CUSTOMERS with increased promptness. It is a rule of our establishment to supply the best goods, no matter what grade is desired, that the market affords, and always at the Lowest Possible Price. Parties ordering Clothing, Hats or Shoes for Men and Boys, Gents' Furnishing Goods, or Ladies', Misses' and Children's Shoes have a guarantee from us as to the quality of Goods sent them, which will be exchanged or money refunded in all cases where the purchase proves unsatisfactory.

EXCELSIOR

CLOTHING COMPANY

S. W. Cor. Balto. & Light Sts.

AND

Cor. Eastern Ave. and Broadway.

BALTIMORE. MD.

SEND TO JONES OF BINGHAMTON N. Y. for list of Newspaper Premiums given with the JONES SCALE, and free Price List of Scales.

U.S. STANDARD. JONES OF BINGHAMTON

5 TON WAGON SCALES,

Iron Levers, Steel Bearings, Brass Tare Beam and Beam Box,

$60 and

JONES he pays the freight—for free Price List mention this paper and address JONES OF BINGHAMTON, Binghamton, N. Y.

I. O. H. EXCURSION.

THE THIRD ANNUAL EXCURSION of the I. O. Heptasophs will be given on

SATURDAY, JUNE 7th, 1884,

boat leaving Denton wharf at 11 o'clock, A. M., touching at the the usual landings, thence to Cambridge and Oxford and return. The splendid steamer Enoch Pratt has been chartered and the complete appointments of the boat with the efficiency and politeness of its officers will give all an assurance a trip of unalloyed enjoyment. There will be a brass band in attendance.

☞ The bar will be closed.

Tickets 50 Cents. Children 25 Cents.

WM. W. LOWE,
O. E. ROCHESTER,
THOS. P. GREEN,
L. H. GADD,
JON. EVITTS.
5 17 Committee.

CATARRH

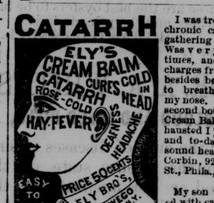

HAY-FEVER

I was troubled with chronic catarrh and gathering in my head Was very deaf at times, and had discharges from my ears besides being unable to breathe through my nose. Before the second bottle of Ely's Cream Balm was exhausted I was cured and to-day enjoy sound health.—C. F. Corbin, 923 Chestnut St., Phila., Pa.

My son was afflicted with catarrh; the use Ely's Cream Balm effected a complete cure.—W. E. Hammond, Druggist, Easton, Pa.

Ely's Cream Balm causes no pains. Will gives relief at once. Cleanses the head. Causes healthy secretions. Abates inflamations. Prevents fresh colds. Heals the sore. Restores the senses of taste and smell A thorough treatment will cure. Not a liquid or snuff. Applied with the finger Send for circular. Sold by druggists for 50 c. By mail 60 cents registered.

ELY BROTHERS, Druggists, Owego, N. Y.

Choptank Hotel,

DENTON, MD.

—BY—

MRS. ANNA SMITH.

I have newly furnished this house and opened it for guests by the day, week or month. Horses fed and well attended to.

ACCOMMODATIONS FIRST-CLASS.

TERMS MODERATE.

MRS. ANNA SMITH.

$65 A MONTH and BOARD for three live Young Men or Ladies in each county. P. W. ZIEGLER & Co., Philadelphia.
may17 4w

DR. LINDSEY'S BLOOD SEARCHER

SORE EYES, SCROFULA, MALARIA AND ALL BLOOD DISEASES. CURES BOILS, PIMPLES. R. S. ELLERS & CO. PROPS. PITTSBURG, PA.
may10 4w

DR. HALL'S ENGLISH LONDON MALARIA PILLS

NO MEDICINE EQUAL TO IT. THEY TONE UP THE WHOLE SYSTEM. HAVE BEEN IN USE FOR YEARS. TRY THEM. S. Q. PORTER & CO. PITTSBURGH, PA. AGENTS FOR U.S. & CANADA. SOLD BY ALL DRUGGISTS.
may3 4w

WAR. WAR. BOOKS. BOOKS!

SEVEN GREAT MONARCHIES of the Ancient Eastern World. By George Rawlinson. What is more **TERRIBLE** than War? unless it be a war among publishers, then what could be **HAPPIER**, for rejoicing book-buyers. Such a war is in progress. Price reduced from $18.00 to **$2.40.** Specimen pages free. Not sold by dealers; prices too low. Books for examination before payment. JOHN B. ALDEN, Publisher, 18 Vesey St., New York.
may10 4w

AGENTS WANTED!

The Old Chief's new complete & final Book, ready to-day "30 YEARS A DETECTIVE," by Allan Pinkerton.

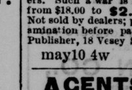

All criminal practices known fully exposed. Replete with thrilling sketches of notorious Forgers, Pickpockets, Palace Car Robbers, Counterfeiters, Burglars, etc. Illustrations of their ingenious tools. LIFE INCIDENTS OF THE NOTED AUTHOR. Profusely illustrated, thrillingly interesting, sells rapidly. Circular and special terms of P. M. HEWITT, 404 Arch St., Philadelphia, Pa.
WE NEVER SLEEP
may3 4w

CHESTER RIVER STEAMBOAT COMPANY

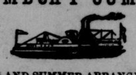

SPRING AND SUMMER ARRANGEMENT

To take effect Monday, May 5. The Steamer LAW will leave Chestertown every Monday, Wednesday and Friday at 7 a m for Baltimore, stopping at Rolphs, Bookers, Quaker Neck, Greys, Inn, Queenstown at 9.30, Kent Island, arriving Balto. at 1.30 P M Returning will leave Baltimore every Tuesday, Thursday and Saturday, making the adove landings.

Steamer CORSICA will leave Pier 7 every Monday, Wednesday, and Friday, at 12 o'clock midnight, for Centreville, Hooper's Wharf, Quaker Neck, Booker's, Rolph's, Chestertown and Crumpton.

Freights received daily and carried at low rates
GEORGE WARFIELD, President.

WHERE TO BUY

DRY GOODS.

SPRING OF 1884.

Hamilton Easter & Sons,

OF BALTIMORE.

Are large IMPORTERS, JOBBERS and RETAILERS OF DRY GOODS. Their business, established in 1830, has been done on strictly honorable principles, thereby increasing their trade to its present dimensions.

They have but One Price and that price marked in Plain Figures on every article They keep no goods but such as they believe will prove of full value for the price paid by the purchaser. Their various departments include low priced to the finest DRESS GOODS, BLACK SILKS, COLORED SILKS, SATINS AND VELVETS, MOURNING GOODS, DOMESTIC COTTONS, LINEN GOODS, FLANNELS, BLANKETS, QUILTS, Goods for Men's and Boy's Wear, Gloves, Hosiery, Underwear, Handkerchiefs, Laces, Embroideries, Cloaks and Fashionable Wraps, White Muslin Goods, Notions, Ginghams, Calicoes, Percales, Satins, &c.

As LARGE IMPORTERS, they have the advantage of a buyer visiting Europe twice a year to select all new fabrics direct from the manufacturers, and their long experience and the amount of their sales enable them to purchase American Manufactured Goods in large quantities and consequently to greater advantage.

Samples will be sent to parties, who give instructions in regard to about the price of goods wanted colors preferred, &c To fill orders satisfactorily definite, plain instructions must be given to us.

HAMILTON EASTER & SONS,
199, 201 & 203 Baltimore Street.
3-29-3m

RESIDENCE FOR SALE.

AT A REASONABLE price and on easy terms, a desirable dwelling house with good-sized lot of ground, in the most pleasant part of Denton. Possession given at once if desired. Information can be had by applying to THE JOURNAL.
4 5 3m.

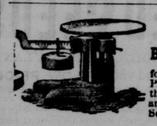

SEND TO JONES OF BINGHAMTON N. Y. for list of Newspaper Premiums given with the JONES SCALE, and free Price List of Scales.

FOR RENT.

A DWELLING at Coward's Point for rent. Possession given any time. For particulars inquire of

C. D. BENNETT, Agent,
3 22 tf Coward's Point.

NEW GOODS

—FOR THE—

SPRING and SUMMER TRADE.

We have just finished opening our large stock of

SPRING AND SUMMER GOODS,

selected with great care and at the lowest prices. All persons in want of GOODS are respectfully requested to give us a call and see how cheap we are selling our Goods. Our stock embraces

DRY GOODS,
GROCERIES,
READY-MADE CLOTHING.
BOOTS & SHOES,
HARDWARE,
GLASSWARE,
TINWARE.
OILS & PAINTS,
PATENT MEDICINES,
LIME, HAIR, FLOUR,

and a great variety of other goods too numerous to mention.

We are doing the best we can for our customers, and hope we will be able to give satisfaction. We have several rooms filled with goods, and if you don't see what you want, ask for it. Trade taken in exchange for goods.

H. BLACKISTON & SON
0-6 DENTON, MD.

F. L. THOMAS.

TO MOTHERS.

Every babe should have a bottle of DR. FAHRNEY'S TEETHING SYRUP. Perfectly safe. No Opium or Morphia mixture. Will relieve Colic, Griping in the Bowels and Promote Difficult Teething. Prepared by Drs. D. FAHRNEY & Son, Hagerstown, Md. Druggists sell it; 25 cts.

©Maryland State Archives, msa_sc2939_scm3353-0088.jpg