There is no need of incurring the expense of a trip to the city when your wants can be supplied TO THE LETTER at Thompson, Kersey & Co's.

LOCAL INTERESTS.

DENTON, MARYLAND,
Saturday Morning, June 7, 1884.

Correspondence upon matters of local interest desired. Sign your name, as anonymous communications will not be inserted.

Simple notices of marriages and deaths inserted free. Obituary notices will be charged at the rate of five cents per line.

Correspondents and advertisers are requested to send in their favors as early in the week as possible, and in any case not later than Thursday.

When subscribers fail to receive the Journal regularly, they will please notify the publishers.

Excursion to-day.

Georgia Peaches sold at one dollar each in New York city last week.

Children's Day. — To-morrow will be celebrated as Children's Day in the M. E. Church.

Home from the West.—Mrs. Bradenbaugh, Charlie Dukes and Helen Holmes, of Kansas City, are in for a visit.

"Faith Cures" will be discussed by the Methodist Preachers' Association at Federalsburg, on Wednesday, June 11th.

Service will be held in Christ church, Denton, to-morrow morning; also at the school house, near Mr. Wm. S. Ridgely's in the afternoon.

Salary Raised.—The first quarterly conference of Hillsborough M. E. church was held on Saturday, May 24th, at which time the salary of pastor was raised $75.

Campmeetings.—The pretty grove at Oakland, near Greensborough, will again be tented this summer. The meeting will open about July 1. At Wye, Queen Anne county, Beckwith's and Brandywine, Delaware, campmeetings will also be held.

A Daily Boat to Baltimore.—By reference to our advertising columns the reader will observe that after this date shippers and travelers will have the advantage of a boat to Baltimore every day, except Saturday. The Ida and Enoch Pratt will run alternate days.

The Rev. S. D. Hall, who has been spending a few weeks down in Virginia returned to Denton on Tuesday last with health much improved. He is now in attendance upon the Princess Anne Convention of the Episcopal Church, after which he will again be among his friends in Denton.

Ned Elliot, colored, figured in a criminal case before 'Squire Hutson on Saturday last as a wife-beater, but the evidence before the magistrate failed to sustain the charge and instead of receiving the lashes on the bare back which the law prescribes for inhuman husbands Ned was found guilty of simple assault and fined $2.

Welcome Telephone News.—The extension of the telephone by the Eastern Shore Telephone Company from Centreville to Church Hill, Queen Anne county, is about to commence. It is intended to extend the line to all the towns in the county, and from Denton to Ridgely, in Caroline. A line will also be built from Centreville to Easton, establishing offices at Wye Mills, Skipton, Longwood and Easton.

Church Festivals.— The ice cream and strawberry festival given by the ladies of Christ Church Guild at the Court House on Tuesday evening last was an enjoyable event and the managers realized about $25 out of it. This sum will be added to the fund now being gathered to build a rectory for the pastor of Christ Church, Denton.

—The members of the Central M. E. Church held a strawberry festival at the church on Thursday last, afternoon and evening. Improvement in the building is in contemplation.

A Novel Advertisement.—The card of an East New Market hotel man has the merit of originality at least. It runs: "The only second-class hotel in East New Market, kept by the second meanest man in Maryland, who neither deals in politics or religion, for his entire time is taken up in careing for the wants of his guests, however he advises his patrons to say their prayers before retireing at night and to wet their teeth for tough beefsteak in the morning, quarters for commercial travelers and don't remember it, terms cash to saint and sinner."

A Good Record.—Mrs. Eleanor M. Thompson, residing near Smithville, and now in her seventieth year, is the mother of twenty-one children, fourteen boys and seven girls, ten of whom are now living and married. She has eighty-two grand-children, eighty of whom are living, and four great-grand-children, the oldest being six years of age. Three of her sons are engineers on the B. & O. R. R., another is conductor of a passenger train on one of the Western railroads, and another is a prosperous merchant in Keyser, W. Va. The old lady is bright and in the full possession of all her faculties, and, with the exception of a weakness at the heart and some rheumatism, is in fairly good health.

Memorial Windows. — The cornerstone of the proposed new Methodist Protestant church at Burrsville will be laid this afternoon. The Rev. A. D. Melvin will deliver the ceremonial address. The building will be 50 feet in length by 32 in width, and will be made of the best material and substantially finished. The church will have raised ceilings and recess pulpit, and the builders will have it ready for occupancy by the middle of August. There is to be five or six windows placed in the church to the memory of its founder, the Rev. Thomas Melvin, and to James H. Smith, Martin Smith Solomon Melvin, John Collison and Mrs. James Saulsbury, all deceased, who were among its former members and supporters.

Sturgeons in the Choptank.—A few of the fisherman up the river still nightly ply their float seines in quest of the belated shad. The law which puts an end to fishing on May 20 does not apply to floaters, and the haul-seines being on the reel these fishermen have undisputed possession of the river, and many shad are caught for which good prices are realized. But the sturgeon has, as usual, put in appearance and plays havoc with the flimsy gilling twine that happens to be floating in his path. He is a terror to fishermen, for they know if a net gets in his way it will be torn and tangled almost beyond recognition. Fishing for these river monsters will soon be begun up the river.

Convention of the Diocese of Easton.—The opening services of the convention of the Protestant Episcopal Diocese of Easton, comprising the Eastern Shore counties of Maryland, began at Princess Anne on Tuesday day evening. After evening service Rev. Mr. Batte, of All Hallow's parish, spoke of the diocese, its capacity and its need. He showed that in the sixteen years since the foundation of the diocese the number of ministers had increased one-third, sixteen churches and eighteen rectories had been built, and the number of communicants had increased from 1,400 to 2,700. Rev. Mr. Beaven of Al Saints' parish, followed, and spoke of the church's history and origin. Bishop Lay will probably not be present during the convention, as he has unavoidably been called to Alabama. This will temporarily postpone the ordination of three candidates for holy orders.

A Girl's Explanation of Base Ball.—A girl's notion of the national game is called off pretty accurately by the letter of a young city lady to her girl chum in the country. "You must visit me," she wrote, "when the base ball season opens. There is so much skill and grace displayed. The pitcher, I think—but, my! you never saw a game. I will explain it to you. The pitcher—a dear little thing—stands in the middle and throws the ball at another, who stands in front with a long stick in his hand. The thrower tries to hit his stick, and the other young man who is called the knocker, tries to swing the club so that it will be impossible for the thrower to hit the stick with the ball. Some of the knockers become very good at this, and some of the darlings could stand there and never have their clubs hit once. The catcher stands behind the knocker, and is just too brave for anything. We girls think he is the nicest one in every club. I think the catchers are very cute and heroic."

The County Democracy.—The Democratic primaries in the several election districts of the county were held on Saturday. There was no contest anywhere, but unanimity prevailed for Col. Downes for the congressional nomination. The county convention met on Tuesday last, and the proceedings were altogether harmonious. Full delegations were present from all but two of the districts. Capt. W. H. Watkins was chosen chairman and A. A. Christian secretary. There were six delegates elected to the Baltimore and Cambridge conventions, and one name was taken from each district. To Baltimore, John Daily, Edwin C. Fields and Joseph Douglass; to the congressional convention, M. S. Mutchler, James W. Holt and John F. Dawson. A resolution instructing the congressional delegates to use all honorable means to secure the nomination of Col. Downes and stating that in the distribution of political honors Caroline county has been for many years almost wholly overlooked and ignored, but that "nevertheless, having an abiding trust in the ultimate fairness and wisdom of our party councils, and believing that we will no longer be excluded from the preferment to which we are entitled by time-honor-customs of the Democracy and the merits of our representative men," be it resolved, &c.

Relics of the Past.—Whit Monday and the following Tuesday, known to colored people as "The Holidays," is becoming a thing of the past. Years ago the colored people selected a town months in advance in which to assemble, and the magic word went from neighborhood to neighborhood and from county to county and when "The Holidays" came there came with them thousands of colored people from far and near, many with the banjo, the violin and other musical instruments, the performers and dancers generally fantastically attired, and the celebration began early and was kept up late. This has been changed in the past ten or fifteen years. They now hold picnics and festivals in a grove near their churches or school houses, after the fashion of the whites, whom they love to to imitate. A correspondent of the Wilmington Every Evening, writing from Middletown, Del., which place was overrun with colored merry-makers last Monday, says: "Not many years ago no such thing as 'Whit Monday' was known to the colored people of this section of Delaware. They went on with their work, whilst down in Maryland they did as they now do here; therefore Maryland is to blame for one of Delaware's useless holidays. Each succeeding year this day is made more of here, and on Monday there was a greater crowd than ever before. This morning finds many of them without a cent."

The Local Option Campaign Across the Creek.—A correspondent of the Baltimore Sun writes that the liquor controversy is attracting a good deal of attention about Hillsboro'. "At Hillsborough the three counties of Caroline, Queen Anne and Talbot touch one another. Contiguous to the town in the last-named county is Chapel, the sole election district in all the three counties where whiskey is sold by license except one in Queen Anne. Over on the Caroline side there is an election district where the operation of the local option prohibition law was annulled by the division of a district which had before voted in favor of the law, but Caroline grand juries have been wary of giving their indorsement to applicants for license, and the county may be said to stand by local option anyhow. In Queen Anne local option prevails over nearly all the county. Two other liquor shops in Chapel district, Talbot county, draw nothing like the custom attracted to the Hillsboro' store. The temperance people tried to rout the seller there, who also kept a general store, by boycotting him, but what he lost on dry goods was more than made up on liquor. He now derives large profits from the thirsty of three counties within a radius of ten miles or more. He doubtless takes in as much money as all the half dozen merchants of the town combined, and his place is still severely boycotted. The local optionists are making great exertions to break up the traffic. An election takes place on the 9th of July next to settle the question. Temperance meetings are frequently held in different places in the district, the various Methodist churches leading in the campaign. The opponents of the law, however, say they have no fears of defeat, as they are electioneering among the colored population, who, it is said, voted solidly heretofore for local option under the impression that it was a Republican party movement. There is great determination, however, manifested on the part of the anti-liquor men, and a close contest may be expected.

The zealous advocates of prohibition are cheered by their neighbors across the Tuckahoe creek, and also by their brethren to the north. In the meanwhile the opposition is not making much noise in the campaign. The question has taken on a new phase since the publication in one of the Talbot county papers of an article which throws doubt upon the validity of the law under which the proposed vote is to be taken. The law, it is alleged, provides for the election, and then it concludes by declaring that the act shall not take effect until after the election. The query is, can an election take place under such an act?

Trotting in Queen Anne. — At the Poplar Grove races last Monday in the first race Canary Bird won her heats easily under a full. The horses that opposed her were all from Kent Island, her birth place. After the race had concluded Mr. Emory was asked to trot Canary Bird against Mr. Chas. Ringgold's gray gelding. The mare was started her fourth mile and easily downed him in 2.54¼.

The sensation of the day was Mr. Emory's bay stnd Cypress, a two-year-old by Cyclops. This youngster had not been bridled a dozen times, and when he was hooked to the sulky he reared into the air and came down broad sided on the track, but was soon hooked again and started boldly down the track, winning his race in three straight heats. Time, 3.19, 3.01½, 3.10. This colt is a beautiful bay, 16½ hands high. He is probably the first two-year-old in Maryland to trot publicly so close to three minutes.

The summary of the two races as officially reported by the Judges is as follows:

FIRST RACE--SWEEPSTAKES $100.

J. G. Larrimore's b. m. Kate,	3 - -
W. C. Legg's gr. g. Lee,	2 2 2
E.B.Emory's b'k m. Canary B'd,	1 1 1

SECOND RACE-SWEEPSTAKES $50.

E. B. Emory's 2 yr. b. s. Cypress,	1 1 1
Frank Johnson's 5 yr. b. g.	2 2 2
R. C. Forman's 3 yr. Wenonah,	3 - -

Seventy-seven Years Ago To-morrow Denton was organized into a corporate town, and contained within its limits fifty acres of land, and was sparsely dotted with dwellings, stores and shops. Solomon Brown, probably, was the largest real estate owner, modestly took the last place on the list of town fathers. Two other commissioners, Levin Charles and Alex. Maxwell, constituted the majority of the board of five. Denton village at that time boasted of "Ross's granary, Levin Charles's house, Thomas Richardson's house, Solo. Brown's store house, Wm. Virden's house, Thomas Richardson's stable, Thomas Richardray's house, Benj. Denny's house, store and granary, Stephen Lucas's house, J. Richardson's house, Joshua Drivers' house, Sadler's Shop, Maxwell's Brick House, granary and stable, A. Maxwell's house, John Krrues's house, Solomon Brown's two houses, Brick house, Cheshires's heirs, John Dawson's house and granary, Stephen Lucas's house, Mrs. Sangston's house, heirs of John A. Sangston, Wm. Webb's two houses, Aaron Manship's two houses, James Fisher's house, Saml. Emerson's new shop and dwelling house, Hugh Taylor's house, John Dawson's house and cartwright and smith shop and linen-wheel shop, Joshua Driver's house, Benj. Denny's stable, Solo. Brown's carriage shop and tanner's house and cellar, Wm. Wheatley's shop, Wm. Webb's house," and Jas. Byrn's house figured on the plat in the place intended to be built.

Base Ball Notes. — Officers of the Nanticoke Base Ball Club at Federalsburg were elected last week as follows: Captain, Page Ford; Manager, W. A. Mowbray; Sec'y and Treasurer, T. O. Jefferson; Umpire, S. E. Sullivan. The Nanticokes have held the pennant of Caroline county a number of years and propose to keep it.

—The "Autocrats" were again defeated on Saturday morning on their own ground. The Sudlersville "Our Boys" club are this time entitled to the honor. The score stood 32 runs for the Sudlersville club against 29 for Denton. On the same day at Hillsborough, the "Lone Star" club of that place met the Queen Anne boys and were also defeated by a 22 to 13. Thus Sudlersville wrested two victories in one day from Caroline's red and blue stockings.

—The Nanticokes of Federalsburg met the Denton Autocrats yesterday and the teams played the best game of the season, the score being 13 to 9 in favor of the visitors. In the afternoon the Nanticokes played the Lone Star club on the latter's ground at Hillsboro.

—The "Careless Boys," of Hillsborough, and the "Mosquitoes," of Easton played at the latter place on Thursday last. The score stood 40 to 4 against the "Careless."

—The match between the Ridgely boys and the "Autocrats" has been postponed until next Saturday, when the game will be played in Denton.

The Nanticoke Base Ball Club held a festival in Brown's Hall, Federalsburg, on last Saturday evening.

—"Clod-Hoppers" is written across the banner of the Masten's Corner boys.

Children's Church.

To the Editor of The Journal.

Would you allow me to speak to your readers on the subject above named?

Our Lord said "Suffer little children to come unto me:" now how do we act this out? Just taking them to be baptized; then, often, into church to squall and annoy congregations; a few weeks in the year to some small village school and now and then for half hour in some Sunday school to say, it may be, a little patch of catechism, read some testament, sing a few baby hymns, hear one or two old-fashioned extempore prayers, and at the the end of all of it doing nothing.

Gentlemen, you may think I am extravagant but I will soon undeceive you. I am an old teacher. I have had the management of children from my youth up, in various schools, and I have taught in and visited many Sunday schools, and with but very few exceptions have I ever seen or heard of anything in these but what when weighed in the balance would be found wanting.

What then is wanted? I will answer: "Training teaching," or something that has the Do in it. Catechism is all very well, reading testament sows good seed, and singing suitable hymns form a holy diversion; but with all these you may have a comparatively worthless Sunday school, as results of pupils' after career can be easily learned from statistics and other sources.

If you want a Sunday school or any other school to be a school worth the name, you must have in the first place strict attention and thorough superintendence, with instruction from earnest and competent men, who can address the young in simple, pointed, short yet heart-seaching addresses. Now where do we find this? Can you tell me, gentlemen? I have inquired around Caroline and other counties. I am frowned at and looked upon as acroaker, but yet my questions remains unanswered. Ah! could I take my Sunday school superintendents for a visit to some churches where I have been they would open their eyes and be stirred to make their juvenile proteges intelligent, right-minded, pure and worthy citizens, such as would be an honor to any country. It would be then that our communities would become nurseries for pure, political, social and religious enterprises. It would be then that all would realize the truth of him who said, "Righteousness exalting a nation but sin is a disgrace to any people."

Your inserting this, gentlemen, will oblige an Episcopalian who means the Do.

PERSONAL.

—Mr. Risden E. Fountain, of Philadelphia, visited Denton this week.

—Mr. Calvin Satterfield's name appears among the recent admissions to the Baltimore Superior Court bar.

—J. F. Bateman and Prof. Minnick, of Easton, were in town on Monday.

DIED.

SCOTT.—On Friday, April 10th, 1884, Mr. Louden Scott, in the 66th year of his age.

COURSEY—GIBSON.—On the 27th of May, in Baltimore, by Rev. M. Rily, James B. Coursey and Miss Martha E Gibson, of Bridgetown, this county.

SLAUGHTER.—Mr. Jno. W. Slaughter, near Templeville, Md., was born in 1837, and died after a long and painful illness May 22, 1884.

Shad and Strawberries.

When an angel made shad
The devil was mad,
For it seemed such a feast of delight,
So, to ruin the scheme
He plunged in the stream,
And stuck in the bones out of spite.

When strawberries red
First illumed their bed,
The angel looked on and was glad,
But the devil, 'tis said,
Fairly pounded his head,
For he had used all the bones for the shad.

In the Pilot House.

"Yes, sir, this kind of work obliges a man to keep sober as a judge. Of all men in the world, steamboat pilots and railroad engineers should let liquor alone. For on their clearness of sight and coolness of head depends the safety of life and property."

Keeping his hand on the wheel as he said this, Mr. A. Brockman, of No, 29½ Silver street, Chicago, added: "Of course some of 'em drink; but the sober ones have the best positions and the best pay. Yes, the work and exposure sometimes tells on us; but for my part, I find Parker's Tonic to be all the invigorant I need. I've got a bottle aboard here now; never go on trip without it. When I have no appetite, or am in any way out of sorts, it sets me up in no time. (No, that isn't a lighthouse; it's a star, low down near the water.) As I was saying, the Tonic is new life bottled up. You see that flag-staff? Well, with a bottle of Parker's Tonic in the locker I can keep malaria as far from me as that, all the time. My wife has used it for three years for summer complaints and colic, and as an invigorant, when she's tired out from overwork, she says the Tonic is a daisy. Good-bye! Don't break your neck going below."

This preparation, which has been known as Parker's Tonic, will hereafter be advertised and sold simply under the name of Parker's Tonic. As unprincipled dealers are constantly deceiving their customers by substiting inferior articles under the name of ginger, and as ginger is really an unimportant ingredient, we we drop the misleading word.

There is no change, however, in the preparation, itself, and all bottles remaining in the hands of dealers, wrapped under the name of Parker's Ginger Tonic, contain the genuine medicine if the fac-simile signature of Hiscox & Co. is at the bottom of the outside wrapper.

No Grease for Him.

"When Greece her knees—Greece her knees—Greece her knees," stammered an embarrassed schoolboy, forgetting the next line of his recitation. "There is no occasion to grease anybody's knees," shouted the teacher. "Go and study your piece." Neither is there any occasion to grease your hair. Parker's Hair Balsam is all the dressing you want. Restores the original color and gloss to gray or faded hair. Does not soil the linen: not a dye; good for the scalp; prevents hair falling out.

DRY GOODS	CARPETS	CLOTHING
Thompson, Kersey and Company,	1884.	3 & 5 N Washing'n St Easton, Maryland.
We have the Largest and the Handsomest Establishment outside of Baltimore City.	We have a Ladies' Handsome toilet and waiting Room, with every convenience for our friends from a distance.	We guarantee to sell you Goods cheaper than any city house will do every time you trade with us.

To Farmers of Caroline County.

QUILLEN'S PHOSPHATES

For all crops grown in this section is manufactuted at Denton Bridge. I am now prepared to furnish you with phosphates in any quantity desired, manufactured in your own county and open at any time to your inspection. I have endeavored by careful selection of material and immediate supervision of compounding to produce an article that will fully compensate the farmer for money invested. Having had a large experience in the practical use of commercial manures of different brands, as well as manipulating the same, I feel confident that I can in most cases produce satisfactory results. I do not intend that any goods shall leave my place misrepresented, and hope by dealing with all alike to merit a share of your patronage. If those wishing fertilizers made up by special formula will hand me the same I will make them up at lowest possible rates, or to those wishing to manipulate their own I will furnish materials at short notice. Samples can be seen and prices obtained at the store of H. Blackiston & Son, office of N. A. Hutson, Esq., or of the proprietor at the factory, where he would be glad to meet the farmers in person and give all information possible in regard to his Fertilizers. GIVE THEM A TRIAL. Correspondence solicited.

2-23-6m JAMES QUILLEN.

SEASONABLE GOODS.

My Spring Stock of Ladies Dress Goods is varied and and beautiful, but the low prices at which I am selling them form an attractive feature. For instance: Spring prints, from 5 to 8 cents per yard; Worsted goods in pretty shades at 8 cents. All dress goods at prices proportionately low. The ladies are particularly pleased with my selections.

MY GROCERIES

embrace most everything that is useful in the household. As to prices in this line I will quote for examples: Best granulated sugar 9 cents; brown, 6 cents, etc.

Hardware, Paints and Oils

are here for sale, with many other things particularly useful to the farmer at this season of the year.

☞My goods are all bought for cash from the city and I am enabled to sell them much lower than merchants who buy them on time. Call and inspect my stock.

THOS. S. KINNAMON,
GOLDSBORO, MARYLAND.

THANKING OUR FRIENDS

For their patronage in the past, we wish to call their attention to the fact that we are almost daily receiving New Goods that are purchased strictly for cash, and are offered cheap for cash or trade.

We will have in a stock of prime Clover and Timothy Seed in a short time.

We keep constantly on hand a cheap article of Carriage and Cart Harness, and numerous articles too numerous to mention.

Favor us with a call.

Smith & Fallowfield,
TEMPLEVILLE, MD.

DENTON HARDWARE AND MACHINERY STILL AT THE FRONT.

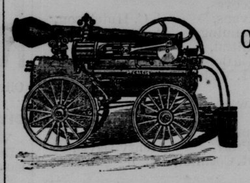

CONSISTING OF A LARGE AND WELL SELECTED STOCK OF GENERAL

HARDWARE & MACHINERY,

Which are being offered at extraordinary bargains. Everything in the Hardware line most complete.

BUILDING HARDWARE A SPECIALTY,

Consisting of Locks, Hinges, Screws, Bolts, Window Pulleys, Finishing Nails, Door Stops, and in fact everything needed in the building line. A general line of Stoves, Ranges and fixtures, Stove Pipe, Stove Mats and a general assortment of Tinware. Also Wheelwright's Material, Horse shoes, Horse Shoe Nails, Cut Nails, etc. Iron—a general assortment, Iron Axles, Thimble Skeins, Edge Tools, Cutlery etc. Paint, Whitewash and Horse Brushes, Curry Combs. Horse Blankets, Covers, etc. and a large and well selected stock of Harness

We are also agents for Wadsworth, Martinez and Longman's Pure Paint, White Lead, Putty, Glass, Oils, Sash, Blinds, Doors, Cucumber Pumps, etc. Our Agricultural Department consists in everything needed on the farm, such as Plows, Harrows, Reapers, Mowers, Self-Binders, Steam Engines, Threshers,

GRAIN AND FERTILIZER DRILLS,

Corn Planters, Corn Shellers, Fodder Cutters, Farm Wagons, etc. Also, a large and well selected stock of Furniture; the best brands of Phosphates in the market. All the above goods at prices that defy competition. We are also agents for the celebrated Webster Wagons, together with a fine line of Carringee, etc. Quick sales and small profits is our motto. We are also General Agents for

STEAM AGRICULTURAL AND MILL MACHINERY

of every description. Largest dealers on the Peninsula. Agents wanted where we have none.

EVITTS & HOLBROOK.

4 19

KLIPPER, WEBSTER, & CO
FURNITURE,

NOS. 7 & 11 SOUTH CALVERT STREET,
BALTIMORE, MARDYLAND 10-27-1y

SPRING! SPRING! SPRING.

LADIES' DRESS GOODS

IN ALL SEASONABLE FABRICS.

Black and Cold Silks, Surah Silk, Rhadymer Silks, American and French Buntings, Albatross, Satteens, Ginghams, etc.

Black goods in great variety. Many entirely new fabrics in these goods.

THE CASSIMERE DEPARTMENT

is filled with choice styles, from French, English and American looms.

READY MADE CLOTHING FOR MEN, YOUTHS,

and Children. Finest line we have ever shown. Children suits, with short pants, from 4 years to 12 years.

Mattings, Carpets and Oil Cloths. A line of mattings that we want you to see.

Sole agents for the Eighmie Patent Dress Shirt. Best fitting shirt in the market. Try it once and you will use no other.

JARRELL, NICHOLS & COX,

4 5 3m.

To the People of Caroline County,

We desire you to visit our house when you came to Baltimore. We have secured Mr. G. Lacy Eaton, and he will be pleased to see his friends and countrymen. We have prepared ourselves with the finest styles of

ROGERS, PEET & CO.'S FINE NEW YORK CLOTHING,

and can fit you, and sell you better clothing than you can get made to order at much less cost. We have a full stock of Men's, Boys' and Childrens Business and Dress Suits, together with all styles of clothing found in a large Clothing House.

We want you to call and see Mr. Eaton and he will take pleasure in making you acquainted with our goods and house. ☞Remember we are Headquarters for Rogers, Peet & Co's Fine New York Clothing, 178 West Baltimore street.

MORDECAI & SMITH, Proprietors.

Mr. G. Lacy Eaton extends a cordial invitation for all to call and see him in his new place of business. 3 2 6m

ORCHILLA GUANO.

THE GREAT SOIL ENRICHER!

BY ANALYSIS, EQUAL TO BONE.

THE STANDARD FERTILIZER FOR CORN.

BEST AND CHEAPEST FOR ALL CROPS.

PRICE:—$25 PER TON, CASH.

Send for our 40-page Book of recent Testimonials just published;—or write to such well known Farmers as Col. Wm. C. Satterfield, Greensborough, Md.; Ex-Sheriff Reynolds Y. Collins, Potter's Landing; Wm. H. Meredith, Smithville; Richard Rhodes, Federalsburg; John H. Williams, Eederalsburg; Wm. S. Goslin, Federalsburg.

R. A. WOOLDRIDGE & CO., IMPORTERS,
64 Buchanan's Wharf, Baltimore, Md.
Philadelphia Office, 629 Walnut St.

FOR SALE BY

GOSLIN & DAVIS, Federalsburg; J. P. J. HUBBARD, Concord; SATTERFIELD & MOORE, Greensborough.

The great events of history in a single volume **FAMOUS and DECISIVE BATTLES OF THE WORLD.** By CAPT. KING, U. S. A. HISTORY FROM THE BATTLE-FIELD. Shows how Nations have been made or destroyed in a day.—How Fame or Disaster has turned on a single Contest. A Grand Book for Old and Young.—Saves Time. Aids the Memory.—Gives Pleasure and Instruction. Maps and Fine Illustrations. Agents Wanted Everywhere. ☞Write at once for full description and terms. Address J. C. McCURDY & CO., Philadelphia, Pa.

EXAMINERS' NOTICE.

WE, the undersigned, having been duly appointed by the County Commissioners of Caroline county to examine and, if found necessary, to lay down a new public county road beginning at the Fisk road along the Delaware & Chesapeake Railway from Denton to Jumptown road to the Hillsborough and Bradley's borough road, or to some other convenient terminus; we hereby give notice that we will meet at said place of beginning on the Fisk in the 6th Election District of Caroline county on Thursday, June 12th, 1884, at 9 o'clock, A. M., for the purpose of executing said commission.

SYLVESTER SMITH,
THOMAS SPARKLIN,
JAMES W. HOLT.

may10 tdm

A WORD TO THE WISE.

Now that warm weather is before us, prepare for it in the shape of Thin, Light Clothing and be comfortable. An immense assortment of Summer Goods at

A. C. YATES & CO.,

Ledger Building., Chestnut & Sixth Sts.,
PHILADELPHIA.

EXCELSIOR COOK STOVES

ALWAYS SATISFACTORY

EIGHTEEN SIZES AND KINDS

ALL PURCHASERS CAN BE SUITED

MANUFACTURED BY
Isaac A. Sheppard & Co., Baltimore, Md.
AND FOR SALE BY
EVITTS AND HOLBROOK,
DENTON, MD. 5 10 1y

LEVERING'S COFFEE

Recognized as the Best

Our Coffee is absolutely pure not glazed or colored, and selected from our large stock Green Coffee, with special reference to its Drinking Qualities Glazing and coloring Roast Coffee adds to the weight as it hides the imperfections, which is entirely against your interest as a consumer. Ask your Grocer for LEVERING COFFEE, and take no other.

E. LEVERING & CO.
Established 1842.] Baltimore

Send two 2-cent stamps for Levering's Coffee Cup and Saucer Plaque; (a large, original and beautiful design.)

$65 A MONTH and BOARD for three live Young Men or Ladies in each county. P. W. ZIEGLER & Co., Philadelphia.

may17 4w

CATARRH

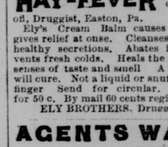

HAY-FEVER

I was troubled with chronic catarrh and gathering in my head Was very deaf at times, and had discharges from my ears besides being unable to breathe through my nose. Before the second bottle of Ely's Cream Balm was exhausted I was cured and to-day enjoy sound health.—C. J. Corbin, 923 Chestnut St., Phila., Pa.

My son was afflicted with catarrh; the use Ely's Cream Balm effected a complete cure.—W. E. Hammon, Druggist, Easton, Pa.

Ely's Cream Balm causes no pains. Will gives relief at once. Cleanses the head. Causes healthy secretions. Abates inflamations. Prevents fresh colds. Heals the sore. Restores the senses of taste and smell A thorough treatment will cure. Not a liquid or snuff. Applied with the finger Send for circular. Sold by druggists for 50 c. By mail 60 cents registered.

ELY BROTHERS. Druggists. Owego, N. Y.

AGENTS WANTED.

MODELS

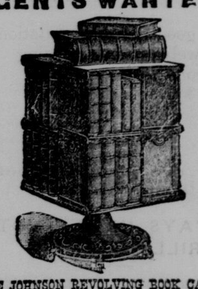

FURNISHED.

THE JOHNSON REVOLVING BOOK CASE.
WITH INDEPENDENT SHELVES ADJUSTABLE TO BOOKS OF ANY HEIGHT.

AN ELEGANT PRESENT.
INVALUABLE TO
Lawyers, Clergymen, Physicians, Editors, Students, Merchants, Students:
And all who read Books.

CHEAPEST, STRONGEST, BEST.
Send for descriptive circular and Price list.
CORRESPONDENCE SOLICITED.
Address, BAKER, PRATT & CO., School Furnishers, and dealers in everything in the Book and Stationery line.
19 Bond St., New York.

Send 25 cents for our New Illustrated Catalogue, with over 300 Illustrations of educational and useful articles.

©Maryland State Archives, msa_sc2939_scm3353-0098.jpg