LOCAL INTERESTS.

DENTON, MARYLAND,
Saturday Morning, June 21, 1884.

Correspondence upon matters of local interest desired. Sign your name, as anonymous communications will not be inserted.

Simple notices of marriages and deaths inserted free. Obituary notices will be charged at the rate of five cents per line.

Correspondents and advertisers are requested to send in their favors as early in the week as possible, and in any case not later than Thursday.

When subscribers fail to receive the Journal regularly, they will please notify the publishers.

Orphans' Court will be in session on Tuesday next.

The Levy.—Secretary Cook is actively engaged in preparing the levy list.

Pay Up.—George & Redden request all persons owing the firm to call early and make settlement. †

Teachers' Examination.—The annual examination of Caroline county teachers will be held in the Denton academy next Tuesday, June 24.

A Pleasant Excursion Trip.—The Easton Ledger says the steamboat trip to Denton makes one of the most pleasant little excursions possible to take in this section.

The June Term of the circuit court for Caroline county will convene next Monday. Very little business, except naming the October juries, will engage the attention of the court. Judge Wickes will be present.

Compromise.—The suit sometime ago brought by Thomas H. Kemp against James H. Holmes, was last week compromised by Holmes paying $500. James N. Todd represented complainant and George M. Russum defendant.

Peach Boxes.—Mr. G. H. Toadvine, of Salisbury, advertises 300,000 patterns of peach box shooks, thouroughly seasoned. Mr. Toadvine is a pleasant gentleman to deal with and entirely reliable. See his advertisement elsewhere in this paper.

Business Booming.—T. M. Cooper is out before the public to-day in an interesting little speech to the people. He makes some rather startling announcements of reduced prices, but an examination alwaysmakes the test. This is all Cooper asks. See advertisement. †

Scarcity of School Teachers.—There are indications of a scarcity of teachers of the Caroline public schools for coming fall term. A principal and two lady-assistant teachers are wanted for the Federalsburg school and two for Hillsborough, with others yet to be reported.

The Highland Light will this evening take a party from Denton to Tower's Wharf, where they will be the guests of Mr. and Mrs. John Stewart Crossy, whose silver wedding anniversary is to be celebrated. The boat will leave Denton at 6 P. M., and return the same evening.

Wilson's Mill to be Sold.—Thomas J. & B. Palmer Keating, attorneys for Walter E. Witherbee, advertise the Wilson Mill property, located in Queen Anne county, near Hillsborough. This is one of the finest mills in the country. Considerable land of good quality will be sold with the mill. For particulars see advertisement to-day.

The Telephone.—A meeting of the directors of the Eastern Shore Telephone Company of Centreville was held at Ridgely yesterday to confer with the citizens of Ridgely, Denton and vicinity on the proposed line from this town to Ridgely. The citizens are anxious to lend a hand in the enterprise, and no doubt the telephone is coming.

A Libel Dismissed.—Judge Morris in the United States District Court, in Baltimore city on Monday last dismissed the libel of James S. Wilson against Captain Caleb C. Wheeler, of Hillsborough, for about $6,900 damages which was alleged to have been done to peaches by delay in their transportation by the steamers Minnie Wheeler and Ruggles. Counsel for the libelant took an appeal.

Reduced Postage Rates.—The various postmasters have just been informed of the approval by the President of the act of Congress relating to the postage on second-class matter sent by other than the publishers or news agents. The postage, which was formerly one cent for each two ounces, is now one cent for each four ounces. Second-class matter includes newspapers, magazines, etc.

Baltimore Grain Prices.—The arrival of wheat in the Baltimore market is small. Choie long-berry sold at $1.10; inferior samples fultz brought $1.02. No prime fultz is quoted. White corn is worth from 71 to 76 cents a bushel, as to condition. It will be observed that this is a considerable advance on our last week's quotations. Yellow is going at 65 to 66 cents. Oats are worth from 37 to 40 and rye at 68 and 70.

Store for Sale.—The reader's attention is called to the advertisement of Mr. Wm. A. Stewart, on the first page of this issue. He is desirous of closing out business, and cash buyers will do well to call on him. Anyone desiring to enter the mercantile business will find it to his advantage to buy him out and secure the stand as it is the best in the town. He has no old shop worn goods. What he has is in the best condition and he will sell them at a bargain. ↓

The Building Boom goes briskly on in Denton. The banking house is raised above the ground; the new dwelling house of L. H. Gadd is well under way by Wilson & Roe; the dwelling of George W. Richardson, on Front street, likewise, by Fluharty & Todd; Mrs. Ella Dunning's dwelling, built by R. J. Baker, only awaits the finishing touches; numerous small houses in northeast Denton are going up, besides general building in the vicinity of town keeps the carpenters on the rush.

A New Fence around the front part of the jail yard is being put up by Fluharty & Todd. The prison building has no occupants besides the sheriff's family, and it is desirable to make it pleasant as a residence for them as possible. Perhaps in the dearth of criminals the jail could be fitted up and let profitably.

Wheeler's Transportation Line.—An important change in the schedule of Minnie Wheeler took place on the 16th inst. That boat now makes three trips per week from the Choptank, leaving Hillsborough landing every Monday and Wednesday mornings at 8 o'clock, and Potter's Landing and all wharves on the river Monday, Wednesday and Friday, arriving in Baltimore early the following mornings.

The American Union.—Owing to advancing years and contiuued poor health, Mr. John H. Emerson, editor and publisher of the American Union, has been compelled to reliquish the active management of the paper, and the announcement is made in the last issue that it will pass into other hands. The Union does not go out of the family but will be managed by Mr. Eldridge W. Emerson. For several years the failing health of the veteran editor has been told in his depreciated columns, having long published one of the most vigorous and spirited papers on the Shore.

Sales of Real Estate.—Auctioneer Irwin sold on Tuesday for M. S. Mutchler and J. W. Bryant, trustees, the Wm. P. Butler farm, 151 acres, to J. B. Orrell for $4,370, subject to the widows dower.

The Massey real estate was sold at Greensborough on Thursday last, by William Massey, trustee. Joseph Brown of Queen Anne, bought the Judd farm, 326 acres, at $26 per acre; M. Hooper Gray, bought the 26 acre lot adjoing Greensborough for $1,600, and William C. Satterfield the town dwelling for $765. Marblehead farm was withdrawn on account of insufficient bid.

Wye Camp will be held this year from Tuesday, the 29th of July, to the following Friday week, the 8th of August. The trustees contemplate several improvements this year, the most important of which is the providing of benches instead of plain board seats. The trustees also have in contemplation the erection of a permanent house for visitors to the camp. The building in view will be two stories high with a hall through the centre and sleeping apartments on either side. The officers elected for the ensuing year are as follows: President, James E. Bailey; Treasurer, James B. Palmer; Secretary, W. F. Harman.

Taylor vs. Nuttle.—The case of Taylor vs. Nuttle, et. al., an appeal on issues from the orphans' court of Caroline county, has been decided in favor of Taylor, the order of the lower court being reversed and cause remanded. Judge Robinson delivered the opinion. The case now goes to circuit court on issues made up by the court of appeals. Messrs. Downes & Mutchler are counsel for Taylor and the Messrs. Brown of Centreville and George M. Russum for Nuttle, et. al. The case promises to be an interesting one and will be tried at the October term. The points in dispute have already been published.

Sunday School Institute.—The fourth session of the Denton M. E. circuit Sunday-School Institute will be held at Wesley next Thursday, exercises to commence at 9 A. M. An interesting program of addresses, essays, etc., on various Sunday-school topics is on the tapis. Among the invited speakers are Rev'ds G. Q. Bachus, W. F. Dawson, G. F. Hopkins and John Wartham. A general invitation has been extended to all denominations and Sunday-school workers, to participate in the exercises. As there is likly to be a large gathering it is suggested that all take refreshments, as it cannot be expected that the school at Wesley can make provision for the many. The previous sessions of this Institute have been very interesting and profitable, and all persons in search of information, and wishing to be better fitted for Sunday school work should not fail to be present next Thursday.

The Preachers Discuss Church Policy. At the last meeting of the Dover M. E. Preacher's Association, held at Federalsburg last week, the subject lay delegates in the annual conferences was discussed on Wednesday, the sentiment of a majority of the association being unfavorable to the admission of lay representation into cabinet of the conference. At the evening session the subject of injudicious location of churches was discussed, the prevailing sentiment favoring the building of fewer churches and that these be located in more central places, thus making one church do the work that it requires two and three to do, thereby making them stronger numerically and financially. Faith cure was also discussed at this session. It was the opinion of the majority that the faith cure business as now practiced was all humbuggery, and those who practice it religious cranks. At the afternoon session Thursday the subject of women preachers came up, and while the general sentiment was in favor of allowing women to exhort, take part in prayer meetings, etc., it was opposed to licensing them to preach and giving them charges. Most of the evening session was devoted to temperance talk and stirring speeches were made by Revs. A. D. Davis and T. O. Ayres, in which the whiskey dealers were handled without gloves.

Wheat Harvest engaged the farmers this week and the middle of next week will find the crop all down. Mr. Jonathan Evitts, of the firm of Evitts & Holbrook, machinery dealers, calculates that 5,500 pounds of twine will be used in Caroline county by self-binders in the harvest now on. Twine costs eighteen cents per pound, and the amount ($990) spent for this item is only about half the cost of binding the crop by hand. But the great advantage of using the binders lies in the fact of their securing the wheat so completely. They leave none on the ground.

Over in Queen Anne there are five hundred and fifty self-binding harvesters at work. They consist of the Osborne, Champion, Deering, Buckeye, Wood, McCormick, Minneapolis, Marsh and Plano and all are doing good work and giving satisfaction. Besides the binders there are a number of reapers without the binding attachment used in saving the wheat crop. It is safe to say that there are at least one thousand reapers at work in the county and this in a territory of 422 square miles, one-third of which is taken up by water courses. The acres which these machines will harvest this season are about 45,000, and the crop will reach about 800,000 bushels, some 200,000 less than last year.

The Mosquito.—Just about this time of the year the mosquito reaches maturity and is entitled to all the rights of American citizenship. Those who have made a study of the bird tell us that it is born in the month of April. It spends its infancy preparing for the battle of life. During the first month it remains in complete idleness, giving a chance for its claws and stinger to grow and for a copper lining to form over its stomach. During the second month it indulges in athletic exercises and in cultivating its voice, and at the end of the month it is able to fly in thirteen different directions at the same time and to sing like a lark. It spends the third month testing its stinger on the railroad track, and when it is able to plunge the instrument of torture into the iron, spread it and pull out a piece of iron with it, the animal is ready for active business. Its mode of attack is a treacherous one. It hovers about the back of your neck until it gets everything in shape, and then it darts around the corner and with a wild shriek sinks its drill into your face, and although you claw at it immediately, it is gone, together with a gill of blood and a big piece of your skin.—Exchange.

The Road Question.—The action of the road repairing company in abandoning the job of mending the public roads of the four upper districts of the county has been the topic of discussion since the announcement was made in THE JOURNAL. As stated last week the company refused to give bond as required by the commissioners, and they were advised by the board to quit the work. This the company did immediately, and sent all their teams and mules into Pennsylvania. The commissioners conferred with the company relative to the matter last Tuesday and endeavored to straighten out things somewhat. It was agreed that an inspector should go over the public roads where work has been done and set a valuation on it. Henry Irwin was named as the inspector. Another proposition was for the company to return and proceed on the old contract without more bond than the firm name. The representative of the company could give no answer to this proposition until they laid it before the directors.

The road question in Queen Anne county is also agitating the people.

The Record says: The present mode of working the county roads, though from $6,000 to $8,000 is annually expended to make them passable, has not accomplished the purpose nor has it given satisfaction to taxpayers. An evidence of this fact was patent last spring to all who passed over the roads of the county. The highways were in a worse condition last spring and it took more money to put them in passable order than for years, and experience proved that it resulted from want of proper drainage. Wherever the roads had been properly drained and thrown up in the centre, or "turtle-backed," travel over them was easy and safe. The new system of working roads by machinery constructed for that purpose, has given satisfaction wherever tried, and the County commissioners should be urged to adopt the plan and purchase one or two machines for trial. Mr. Washington Bishop, of Price's Station, has the latest patent of road machines. A trial has been given on the road from McCollister's Corner to Price's Station with satisfactory results.

To Drive Flies.—A lady writes to an exchange: "For three years I have lived in town, and during that time my sitting room has been free from flies, three only walking about my breakfast table, while all my neighbor's rooms are crowded. I often congratulated myself on my escape, but never knew the reason of it until a few days ago. I then had occasion to remove my goods to another house, while I remained on a few days longer. Among other things removed were the boxes of geraniums and calceolaria, which stood in my window, being open to its full extent, top and bottom. The boxes were not gone half an hour whon my room was as full of flies as those of my neighbors around me. This, to me, was a new discovery, and a welcome one. Mignonette box flowers placed in windows is also excellent for the same purpose.'

MARRIED.

THAWLEY—CAHALL.—At Ebenezer M. E. church, on Wednesday evening, June 18, by Rev. T. E. Terry, Charles Thawley, of Centreville and Miss Marcie Cahall.

Personal.—Mrs. Sallie Roe of Denton is visiting Mrs. Mary L. Emerson of New Haven, Conn.

—Mrs. Lucy J. Temple and Miss Frank Temple are visiting Mrs. Chas. W. Byrn.

—Mrs. Margaret Nicholson, of Baltimore, is visiting in Denton.

Leg Broken.—Aaron Wisher, a colored man living in Tuckahoe Neck, had his leg broken in Allaband's mill by being caught in a belt last Tuesday.

No Grease for Him.

"When Greece her knees—Greece her knees—Greece her knees," stammered an embarrassed schoolboy, forgetting the next line of his recitation. "There is no occasion to grease anybody's knees," shouted the teacher. "Go and study your piece." Neither is there any occasion to grease your hair. Parker's Hair Balsam is the dressing you want. Restores the original color and gloss to gray or faded hair. Does not soil the linen not dye; good for the scalp; prevent hair falling out.

"Rough on Rats" clears out Rats, Mice. 15c.

"Rough on Corns," for Corns, Bunions. 15c.

Thin people. "Wells' Health Renewer restores health and vigor, cures dyspepsia, &c., $1.

"Rough on Toothache," instant relief. 15c.

Ladies who would retain freshness and vivacity don't fail to try "Wells' Health Renewer."

"Buchu-paiba," great kidney and urinary cure.

Flies, roaches, ants, bed-bugs, rats, mice, cleared out by "Rough on Rats." 15c.

"Rough on Coughs," troches, 15c; liquid, 25c.

For children, slow in development, puny and delicate, use "Wells' Health Renewer."

"Rough on Dentist" Tooth Powder. Try it. 15c.

Nervous Weakness, Dyspepsia, Sexual Debility cured by "Wells' Health Renewer." $1.

Mother Swan's Worm Syrup, for feverishness, worms, constipation; tasteless. 25c.

Stinging, irritation, all Kidney and Urinary complaints cured by "Buchu-paiba." $1.

Night sweats, fever, chills, malaria, dyspepsia, cured by "Wells' Health Renewer."

My husband (writes a lady) is three times the man since using "Wells' Health Renewer."

If you are failing, broken, w out and nervous, use "Wells' He orn Renewer." $1. alth

Prevalence of Kidney complaint in America; "Buchu-paiba" is a quick, complete cure. $1.

june 21 1y alt. issues

In the Pilot House.

"Yes, sir, this kind of work obliges a man to keep sober as a judge. Of all men in the world, steamboat pilots and railroad engineers should let liquor alone. For on their clearness of sight and coolness of head depends the safety of life and property."

Keeping his hand on the wheel as he said this, Mr. A. Brockman, of No, 29½ Silver street, Chicago, added: "Of course some of 'em drink; but the sober ones have the best positions and the best pay. Yes, the work and exposure sometimes tells on us; but for my part, I find Parker's Tonic to be all the invigorant I need. I've got a bottle aboard here now; never go on trip without it. When I have no appetite, or am in any way out of sorts, it sets me up in no time. (No, that isn't a lighthouse; it's a star, low down near the water.) As I was saying, the Tonic is new life bottled up. You see that flag-staff? Well, with a bottle of Parker's Tonic in the loc k er I can keep malaria as far from me as that, all the time. My wife has used it for three years for summer complaints and colic, and as an invigorant, when she's tired out from overwork, she says the Tonic is a daisy. Good-bye! Don't break your neck going below."

This preparation, which has been known as Parker's Tonic, will hereafter be advertised and sold simply under the name of Parker's Tonic. As unprincipled dealers are constantly deceiving their customers by substiting inferior articles under the name of ginger, and as ginger is really an unimportant ingredient, we we drop the misleading word.

There is no change, however, in the preparation, itself, and all bottles remaining in the hands of dealers, wrapped under the name of Parker's Ginger Tonic, contain the genuine medicine if the fac-simile signature of Hiscox & Co. is at the bottom of the outside wrapper.

The Blossoms on the Tress.

O, the blossoms, white and blue,
Purple, pink and every hue,
From sunny skies to tintings drown'd
In dusky drops of dew!
O, ye blossoms on the trees,
With your breath upon the breeze,
There's nothing all the world around
That's half as sweet you.

Could the rhymer only wring
All the sweetness to the lees
Of all the kisses clustering
In juicy use-to-bes,
He would dip his rhymes and sing
Of the blossoms on the trees!

"O, ye blossoms on the trees,"
He would twitter, trill and coo,
And sing says—"Such songs as these
Are not as sweet as you—
For you are blooming melodies
The eyes may listen to!"

For Chills and Fevers, Biliousness, Headache, &c., take J. M. Laroque's Anti-BiliousBitters. 25c. a paper, $1 a bottle. 6-21-2w

DELAWARE AND CHESAPEAKE RAILWAY.

On and after MONDAY, May 26th, 1884, (Sundays excepted) Trains will run as follows:

NORTH. Pass. A. M.	Mixed A. M.		SOUTH. Mixed P. M.	Pass. P. M.
6 45	10 45	Oxford,	3 35	7 15
6 54	11 03	Trappe,	3 20	7 08
7 09	11 23	Easton,	2 54	6 52
7 23	11 56	Chapel,	2 24	6 38
7 32	12 10	Cordova,	2 13	6 31
7 43	12 33	Queen Anne,	1 55	6 20
7 54	1 00	Ridgely,	1 35	6 10
8 05	1 25	Greensborough,	1 15	5 59
8 14	1 43	Goldsborough,	12 45	5 49
8 20	1 48	Henderson,	12 21	5 42
8 26	2 21	Marydel,	12 17	5 35
8 33	2 37	Slaughters,	11 57	5 27
8 35	2 47	Hartley,	11 53	5 25
8 46	3 17	Kenton,	11 33	5 15
8 55	3 45	Clayton,	11 10	5 05
A M	P M		A M	P M

Connect at Clayton with Delaware Division of P. W. & B. R. R.

H. F. KENNEY, General Sup't.
FRANK THOMSON, G. M. I. N. MILLS, Sup,

5,000 AGENTS WANTED
Double Quick to sell the First Authentic Biographies of
BLAINE & LOGAN,
By the eminent scholars, H. J. RAMSDELL and BEN PERLEY POORE. The people demand this work, because the most reliable, complete, interesting and richly illustrated. It contains nearly 600 pages. Fine steel portrait. Will be the first out, sell fastest, and pay biggest profits. Beware of inreliable, catchpenny books. Write at once to
HUBBARD BROS. 723 Chestnut St PHILADELPHIA, PA.
P. S.—Outfits are ready. Send 50c. for one and save time. 6 14 4w

CATARRH

HAY-FEVER

Hay Fever.
Is a type of catarrh having peculiar symptoms. It is attended by an inflamed condition of the lining membrane of the nostrils, tear ducts and throat, affecting the lungs. An acrid mucus is secreted, the discharge is accompanied with a painful burning sensation. There are severe spasms of sneezing, frequent attacks of blinding headache, a watery and inflamed state of the eyes.

Elys Cream Balm is a remedy founded on a correct diagnosis of this disease and may be depended upon. 50 cts at druggists; 60 cts by mail. Sample bottle by mail 10 cts. ELY BROS., Druggists, Owego, N. Y.

I recommend to those suffering with Hay Fever Elys Cream Balm. I have tried nearly all the remedies, and giae this a decided preference over them all. It has given me immediate relief.—C. T. Stephens, Hardware Merchant, Ithaca, N. Y.

OFFICERS of the late war who were rewfused pay for the time between the date of commission and official muster, will find it to their interest to communicate, with particulars, with McNEILL & BIRCH, Attorneys and Solicitors, Drawer 487, Washington, D. C. No fees in advance; honorable dealing; highest references.
6 14 4w

DRY GOODS | **CARPETS** | **CLOTHING**

Thompson, Kersey and Company, | **1884.** | **3 & 5 N Washing'n St Easton, Maryland.**

We have the Largest and the Handsomest Establishment outside of Baltimore City.

We have a Ladies' Handsome toilet and waiting Room, with every convenience for our friends from a distance.

We guarantee to sell you Goods cheaper than any city house will do every time you trade with us.

To Farmers of Caroline County.

QUILLEN'S PHOSPHATES

For all crops grown in this section is manufactuted at Denton Bridge. I am now prepared to furnish you with phosphates in any quantity desired, manufactured in your own county and open at any time to your inspection. I have endeavored by careful selection of material and immediate supervision of compounding to produce an article that will fully compensate the farmer for money invested. Having had a large experience in the practical use of commercial manures of different brands, as well as manipulating the same, I feel confident that I can in most cases produce satisfactory results. I do not intend that any goods shall leave my place misrepresented, and hope by dealing with all alike to merit a share of your patronage. If those wishing fertilizers made up by special formula will hand me the same I will make them up at lowest possible rates, or to those wishing to manipulate their own I will furnish materials at short notice. Samples can be seen and prices obtained at the store of H. Blackiston & Son, office of N. A. Hutson, Esq., or of the proprietor at the factory, where he would be glad to meet the farmers in person and give all information possible in regard to his Fertilizers. GIVE THEM A TRIAL. Correspondence solicited.
2-23-6m JAMES QUILLEN.

SEASONABLE GOODS.

My Spring Stock of Ladies Dress Goods is varied and and beautiful, but the low prices at which I am selling them form an attractive feature. For instance: Spring prints, from 5 to 8 cents per yard; Worsted goods in pretty shades at 8 cents. All dress goods at prices proportionately low. The ladies are particularly pleased with my selections.

MY GROCERIES

embrace most everything that is useful in the household. As to prices in this line I will quote for examples: Best granulated sugar 9 cents; brown, 6 cents, etc.

Hardware, Paints and Oils

are here for sale, with many other things particularly useful to the farmer at this season of the year.

☞ My goods are all bought for cash from the city and I am enabled to sell them much lower than merchants who buy them on time. Call and inspect my stock.

THOS. S. KINNAMON,
GOLDSBORO, MARYLAND.

THANKING OUR FRIENDS

For their patronage in the past, we wish to call their attention to the fact that we are almost daily receiving New Goods that are purchased strictly for cash, and are offered cheap for cash or trade.

We will have in a stock of prime Clover and Timothy Seed in a short time.

We keep constantly on hand a cheap article of Carriage and Cart Harness, and numerous articles too numerous to mention.

Favor us with a call.

Smith & Fallowfield,
TEMPLEVILLE, MD.

DENTON HARDWARE AND MACHINERY STILL AT THE FRONT.

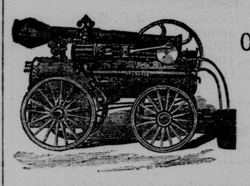

CONSISTING OF A LARGE AND WELL SELECTED STOCK OF GENERAL

HARDWARE & MACHINERY,

Which are being offered at extraordinary bargains. Everything in the Hardware line most complete.

BUILDING HARDWARE A SPECIALTY.

Consisting of Locks, Hinges, Screws, Bolts, Window Pulleys, Finishing Nails, Door Stops, and in fact everything needed in the building line. A general line of Stoves, Ranges and fixtures, Stove Pipe, Stove Mats and a general assortment of Tinware. Also Wheelwright's Material, Horse shoes, Horse Shoe Nails, Cut Nails, etc. Iron—a general assortment, Iron Axles, Thimble Skeins, Edge Tools, Cutlery etc. Paint, Whitewash and Horse Brushes, Curry Combs. Horse Blankets, Covers, etc. and a large and well selected stock of Harness

We are also agents for Wadsworth, Martinez and Longman's Pure Paint, White Lead, Putty, Glass, Oils, Sash, Blinds, Doors, Cucumber Pumps, etc. Our Agricultural Department consists in everything needed on the farm, such as Plows, Harrows, Reapers, Mowers, Self-Binders, Steam Engines, Threshers,

GRAIN AND FERTILIZER DRILLS,

Corn Planters, Corn Shellers, Fodder Cutters, Farm Wagons, etc. Also, a large and well selected stock of Furniture; the best brands of Phosphates in the market. All the above goods at prices that defy competition. We are also agents for the celebrated Webster Wagons, together with a fine line of Carriages, etc. Quick sales and small profits is our motto. We are also General Agents for

STEAM AGRICULTURAL AND MILL MACHINERY

f every description. Largest dealers on the Peninsula. Agents wanted where we have none.

EVITTS & HOLBROOK.
4 19

KLIPPER, WEBSTER & CO
FURNITURE,
NOS. 7 & 11 SOUTH CALVERT STREET,
BALTIMORE, MARDYLAND 10-27-1y

SPRING! SPRING! SPRING.

LADIES' DRESS GOODS

IN ALL SEASONABLE FABRICS.

Black and Cold Silks, Surah Silk, Rhadymer Silks, American and French Buntings, Albatross, Satteens, Ginghams, etc.

Black goods in great variety. Many entirely new fabrics in these goods.

THE CASSIMERE DEPARTMENT

is filled with choice styles, from French, English and American looms.

READY MADE CLOTHING FOR MEN, YOUTHS,

and Children. Finest line we have ever shown. Children suits, with short pants, from 4 years to 12 years.

Mattings, Carpets and Oil Cloths. A line of mattings that we want you to see.

Sole agents for the Eighmie Patent Dress Shirt. Best fitting shirt in the market. Try it once and you will use no other.

JARRELL, NICHOLS & COX,
4 5 3m.

To the People of Caroline County,

We desire you to visit our house when you came to Baltimore. We have secured Mr. G. Lacy Eaton, and he will be pleased to see his friends and countrymen. We have prepared ourselves with the finest styles of

ROGERS, PEET & CO.'S FINE NEW YORK CLOTHING

and can fit you, and sell you better clothing than you can get made to order at much less cost. We have a full stock of Men's, Boys' and Childrens Business and Dress Suits, together with all styles of clothing found in a large Clothing House.

We want you to call and see Mr. Eaton and he will take pleasure in making you acquainted with our goods and house. ☞ Remember we are Headquarters for Rogers, Peet & Co's Fine New York Clothing, 178 West Baltimore street.

MORDECAI & SMITH, Proprietors.

Mr. G. Lacy Eaton extends a cordial invitation for all to call and see him in his new place of business. 3 2 6m

ORCHILLA GUANO.

THE GREAT SOIL ENRICHER!

BY ANALYSIS, EQUAL TO BONE.

THE STANDARD FERTILIZER FOR CORN.

BEST AND CHEAPEST FOR ALL CROPS.

PRICE:—$25 PER TON, CASH.

Send for our 40-page Book of recent Testimonials just published;—or write to such well known Farmers as Col. Wm. C. Satterfield, Greensborough, Md.; Ex-Sheriff Reynolds Y. Collins, Potter's Landing; Wm. H. Meredith, Smithville; Richard Rhodes, Federalsburg; John H. Williams, Federalsburg; Wm. S. Goslin, Federalsburg.

R. A. WOOLDRIDGE & CO., IMPORTERS,
64 Buchanan's Wharf, Baltimore, Md.
Philadelphia Office, 629 Walnut St.

FOR SALE BY
GOSLIN & DAVIS, Federalsburg; J. P. J. HUBBARD, Concord; SATTERFIELD & MOORE, Greensborough.

The great events of history in a single volume **FAMOUS and DECISIVE BATTLES OF THE WORLD.**
By CAPT. KING, U. S. A. HISTORY FROM THE BATTLE-FIELD. Shows how Nations have been made or destroyed in a day.—How Fame or Disaster has turned on a single Contest. A Great Book for Old and Young.—Saves Time, Aids the Memory.—Gives Pleasure and Instruction. Maps and Fine Illustrations. Agents Wanted Everywhere. ☞ Write at once for full description and terms. Address J. C. McCURDY & CO., Philadelphia, Pa.

BALDWIN'S IMPROVED ENSILAGE AND FEED CUTTERS.
Simplest and Best. Only Three Feed Gears.
EASIEST RUNNING (83) EASIEST CUTTING MACHINE IN THE MARKET.
Thoroughly tested during the Season of 1883 for Cutting Ensilage, and proved a great success, and has been the leading Cutter for the past fifteen years; fitted with the only Reliable Self-Feeding Mechanism; Warranted to Cut Ensilage Fine and Fast; Also Manufacturer Nine Sizes for Hand and Power use. Send direct to the Manufacturers for Circular containing Full description and Testimonials.
C. PIERPONT & CO., New Haven, Conn.

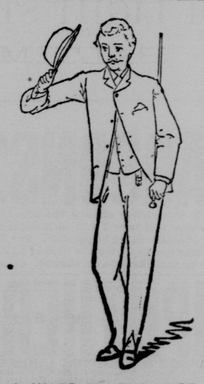

A WORD TO THE WISE.

Now that warm weather is before us, prepare for it in the shape of Thin, Light Clothing and be comfortable. An immense assortment of Summer Goods at

A. C. YATES & CO.,
Ledger Building, Chestnut & Sixth Sts.,
PHILADELPHIA.

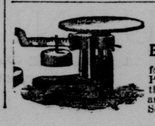

SEND TO JONES OF BINGHAMTON N. Y. for list of Newspaper Premiums given with the JONES SCALE, and free Price List of Scales.

EXCELSIOR COOK STOVES

ALWAYS SATISFACTORY

EIGHTEEN SIZES AND KINDS

ALL PURCHASERS CAN BE SUITED

MANUFACTURED BY
Isaac A. Sheppard & Co., Baltimore, Md.
AND FOR SALE BY
EVITTS AND HOLBROOK,
DENTON, MD. 5 10 1y

AGENTS WANTED.

MODELS

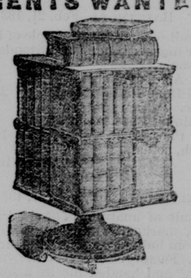

CASES

THE JOHNSON REVOLVING BOOK CASE.
WITH INDEPENDENT SHELVES ADJUSTABLE TO BOOKS OF ANY HEIGHT.
AN ELEGANT PRESENT.
INVALUABLE TO
Lawyers, Clergymen, Physicians, Editors, Farmers, Merchants, Students:
And all who read Books.
CHEAPEST, STRONGEST, BEST.
Send for descriptive circular and Price List.
CORRESPONDENCE SOLICITED
Address, BAKER, PRATT & CO.,
School Furnishers, and dealers in everything in the Book and Stationery line.
19 Bond St., New York.
Send 25 cents for our New Illustrated Catalogue, with over 300 Illustrations of educational and useful articles.

SEE! BOOK AGENTS are treated with a surprise that is unexampled in what is now for the first time offered them by the LITERARY REVOLUTION. Some of the best standard books of the world, superbly illustrated, richly bound, retailed at a mere fraction of former prices. Big Discounts to good agents. Exclusive territory given. 100 page catalogue free. Write quick. JOHN B. ALDEN, Publisher, 393 Pearl St., New York. 6 14 4w

AGENTS WANTED!
The old Chief, Cooper, connecting all first link, ready to day. 30 YEARS A DETECTIVE, by Allan Pinkerton.

WE NEVER SLEEP
All criminal practices laid fully exposed. Replete with thrilling sketches of notorious murders, Pickpockets, Palace Car Robbers, Counterfeiters, Burglars, etc. Illustrates of their ingenious tools, LIFE INCIDENTS OF THE NOTED AUTHOR. Fine very illustrated, outfit free. Circulars and special terms of F. M. HEWITT, 723 Arch St., Philadelphia, Pa.

Agents Wanted For Dr. March's New Book DAYS OF THE SON OF MAN "His highest theme and his best thought." Chaplain Power. J. C. McCurdy & Co., Cor. 6th & Chestnut Sts., Phila. Pa.

©Maryland State Archives, msa_sc2939_scm3353-0106.jpg