LOCAL INTERESTS.

DENTON, MARYLAND,
Saturday Morning, June 28, 1884.

Correspondence upon matters of local interest desired. Sign your name, as anonymous communications will not be inserted.

Simple notices of marriages and deaths inserted free. Obituary notices will be charged at the rate of five cents per line.

Correspondents and advertisers are requested to send in their favors as early in the week as possible, and in any case not later than Thursday.

When subscribers fail to receive the Journal regularly, they will please notify the publishers.

Bug Cephas will hang on Friday, August 1.

One Dollar for New Wheat is what some of the grain buyers are offering.

Capt. Zeb. Hutchinson takes second officer's berth on the steamer Minnie Wheeler this week.

The Colored People of this place will to-day make an excursion on the Highland Light from Denton to Cambridge and Oxford.

Paris Green Kills a Valuable Horse.—A horse belonging to Mr. J. Boon Dukes died on Sunday last from eating Paris green. The animal was valued at $250.

The Republicans have announced a ratification meeting to be held to-day at Ridgely. Col. Mullikin, George M. Russum and James N. Todd are to speak.

A Wedding Anniversary.—The thirty-third anniversary of the marriage of Mr. and Mrs. John R. Griffin will be celebrated at their home in Tuckahoe Neck on Tuesday evening, July 8th.

Postponed.—The fourth session of Denton M. E. circuit Sunday School Institute was not held at Wesley Chapel on Thursday last on account of the rain. The session was postponed until the next regular quarterly meeting, to be announced.

Narrow Escape.—A boiler exploded the other day in the shop of S. Pennock & Sons' Co.. at Kennett Square, Pa., and Solomon Reynolds, a young man from Denton who recently went to work at that place, came near losing his life. He had just passed the boiler when the explosion occurred.

Sales advertised in THE JOURNAL this morning are Wilson's Mill property, by the Messrs. Keating of Centreville; Abner's Park, a tract of 240 acres situate between Bridgetown and Greensboro' station, by George T. Melvin; the Walton farm, near Potter's Landing, 140 acres, by J. W. Bryant.

$1.10 Tax.—The county commissioners have fixed the county tax rate at 91¼ cents in the $100. With the State rate of 18¼ cents, it amounts to $1.10 on the $100, which is ten cents in excess of the rate last year. The additional amount is required to meet the cost of the extensive improvements on the public roads.

Teachers' Examination.—Ten teachers presented themselves for emination for certificates on Tuesday last at the Denton Academy. Two applications were from non-residents of the county. At the same time there were three applications for the scolarships now vacant at the State Normal School by Misses Roberta Hobbs, Sue K. Smith, and Ola Powell.

Editor Emerson Retires.—Mr. John H. Emerson announces in the American Union this week that he has been compelled by continued ill health and advancing years to relinquish the publication of his paper. The Union passes into the hands of his son, Mr. Eldridge W. Emerson, who is a practical printer well qualified to conduct the paper. The farewell of Mr. Emerson is touching.

What is the Matter With the Wheat? is the question everybody is asking without getting a satisfactory answer. Early this week the straw and head of nearly all the wheat in the county was found to be turning black. The same report came both from the uncut wheat and that in cocks. The grain itself seemed to be unharmed. Agriculturists can't tell what ails the wheat, but are satisfied that nothing but the straw will be harmed.

The Chester River Steamboat Company is enlarging and improving its Baltimore wharf. An addition of 20 feet front and 90 feet deep has been added to the south side of the original pier, so that it now measures 100 feet front by 90 deep. The entire wharf will be covered, and all along the street an elaborate two-story frent will be erected, which will contain a waiting room for passengers and offices in the second story.

Drowned.—William Gilland, nineteen years of age, employed as watchman on the steamer Highland Light, and a nephew of Captain Samuel Crosby of that steamer, was drowned in the Choptank river, at Denton, Saturday afternoon, while bathing. The body was recovered during the afternoon by Captain Crosby. Young Gilland, who could not swim, stepped from shallow water into water over his depth. He was a resident of Baltimore county.

The Glorious Fourth.—The steamer Highland Light will leave her landings at the usual hours on Thursday, July 3rd, and arrive in Baltimore early next morning, July 4th, giving the whole day to view the magnificent military and civil parades, the celebrations at Druid Hill Park, and the many objects of interest in the city; and to enable all who participate in this delightful excursion to see the fireworks and illuminations the steamer will not leave the city until 10 o'clock in the evening. Tickets for the round trip only $1; children between 5 and 12 years, half price; meals 50c.; staterooms 75c. and $1; excellent free berths on board. State rooms for this excursion can now be engaged from the purser on board.

—See advertisement in another column of Massenetta Water, the pleasant and sure cure for all forms of malaria. George & Redden, Denton, Md., keep it.

Tuesday last was a very dull day in town. Public business usually attracts many on Tuesdays, but harvest operations monopolized attention during the early part of the week.—The school board and orphans' court were both in session, but they failed to draw. The county commissioners meet next Tuesday.

Wheat Market.—The market reports now find more readers among farmers than all the political news that flood the columns of the papers. Not much comfort, however, can be derived from the range of prices to the growers of grain. Embraced in the offerings of Southern wheat in the Baltimore market are reported every day a number of lots of new, which, according to quality and order, find buyers at 90c., 95c., $1.00 and $1.10, the latter price being paid for good dry samples. We note also sale of a cargo of prime old at $1.08.

The Excursion to Philadelphia and the Zoological Gardens, to be given for the benefit of the Easton M. E. Sunday school on Wednesday, July 16th, promises to be a delightful affair. Mr. Walter H. Thompson's name to it is sufficient guarantee that no pains will be spared to make it enjoyable. The fare will be $2.50 for adults and half price for children under 12 years of age. This admits you into the Gardens. Many of our readers will doubtless avail themselves of the low rates and go with the excursionists. Ten cars will compose the train. See the advertisement in to-day's JOURNAL.

Jurors for October.—Judge Wickes drew the October jurors at the recent sitting as follows:

R. J. Carter,	W.W.Williamson
Wm. Stevens,	Saulsbury Hobbs,
O. J. Redden,	J. M. Anthony,
J. Ghingher,	Jona. Longfellow,
W. P. Stafford,	Thomas Melvin,
Jonathan Evitts,	Wm. Massey,
Francis S. Todd,	John Russell,
T. W. Porter,	Thos. B. Curry,
Chas. W. Hobbs,	Henry S. Fisher,
J. I. Lednum,	R. S. Frampton,
J. B. Fletcher,	Levin W. Poole,
M. E. Noble,	Chas. H. Whitby,
Walter Massey,	D. J. Zacharias,
R. E. Coursey,	Ernest Downes,
Wm. A. Jarrell,	Wm. H. Willey,
Elijah Todd,	T.H.Slaughter, Jr.
Wm. Morgan,	Peter N. Collins,
M. A. Fisk,	Jas. T. Sylvester,
G. W. Porter,	Jacob D. Bowers,
W. S. Goslin,	Jas. H. Thawley,
G. W. Camper,	Wm. H. Willey,
W. T. Tuff,	M. Hooper Gray,
W. H. Watkins,	John W. Hignutt,
J. E. Wilson,	Henry Blackiston.

Personal Mention.—Messrs. J. M. and R. W. Emerson were summoned to Denton this week by the illness of their father, Mr. John H. Emerson.

—Mr. W. T. Kelly, dentist, whose business card appears in THE JOURNAL, comes to Denton to fill an aching void that has existed heareabout for some time. Mr. Kelly is a young man of thorough qualification for his business, being a graduate of the Baltimore Dental College.

—President Arthur on Wednesday nominated Mr. Robert H. Noble, of Federalsburg, who graduated this year at West Point, to be second lieutenant, corps of engineers, in the First infantry.

—Mrs. A. K. H. Burnite was driving alone with a spirited team last Sunday. The horses became frightened and ran away. Mrs. Burnite was thrown from the carriage and badly hurt.

—Girardus Satterthwaite, of Kentucky, who was called here a few weeks ago to see his sick mother, left for his home on Tuesday.

—Hon. Charles H. Gibson, Talbot's candidate for Congress, was in town Monday.

—Mr. George E. Haddaway, of the Easton Ledger, called to see us on Monday.

—Col. Clement Sulivane, of Cambridge, argued a chancery case in our court Monday evening.

Notes from Templeville.—On the 16th inst. a base ball club was organized here with twenty members. Of the first nine Thomas Johns was elected captain, and of the second James Shewbrooks. We contemplate much pleasure in witnessing the practice of this American game. The club has not yet selected a name. I would suggest "The Bayard"—not because the worthy Senator is a Democrat, but rather because he is an American in the truest and noblest sense of the word.

I favor Bayard over all other men for the Presidency, and I think that is the fact in relation to a large majority of the voters on this Peninsula. By the by, it is singular how unfortunate, both in convention and before the people, have been all candidates for the Presidency whose names begin with the third letter of our alphabet — Crawford, Calhoun, Clay, Cass, etc. The list might probably be extended further. I would not like to see "Cleveland" included in the same category. With Bayard I don't think we need fear defeat.

Comfort for Peach Growers.—The following letter from a prominent New England fruit grower to a writer in the Chestertown Transcript will tend to brighten the prospect of good prices for peaches: "You say the peach crop will be immense, and fears entertained that the price will rule too low for much profit, but allow me to state a few facts that may alter your opinion. Upon the fateful nights of May 29th and 30th we had the hardest frosts known in this section for 40 years at corresponding seasons. It not only extended all over New England and New York, but to the water-protected precincts of Long Island (great fruit and trucking region), and much of the North and West. It killed three-fourths of the strawberry crop and nearly all early vegetables, most of the pears and grapes, while in many localities even the apples. All market gardeners throughout New England and near New York were nearly ruined. Strawberries jumped from 14 to 25 cents, retail price, and all kinds of vegetables arose materially in price. The trees in this vicinity look as if a fierce fire had passed over them. Ice formed over ½ inch thick in many places and snow fell in other sections. The result will be that the North and West will look to the South for fruit to eat and preserve. Your peaches will bring good prices, both fresh and evaporated."

A Notable Wedding Anniversary.—Right royally did Mr. and Mrs. John S. Crossy celebrate their silver wedding on Saturday evening last.—"Crossy's" is the old Keene's Landing property, delightfully located on the noble Choptank but improved and adorned under the care of the present owner beyond recognition. The place was formerly the home of the Keenes, who were people of note in the county half a century ago. Afterwards the Stantons dwelt there. Hall Stanton, a well known Philadelphian, spent his boyhood days there. Mr. Crossy, who is an actor, bought the place for a summer home and here he gives himself over three months in the year to comforts unalloyed. A commodious dwelling with broad grounds and walks, over which many trees cast a welcome shade, looks out upon the cove-like bend in the Choptank, and its murmuring waters are met by graceful terraces of the eminence.

The Highland Light, chartered for occasion by Mr. Crossy, dropped down the river to Crossy's early on Saturday evening with a party of about fifty from Denton, who were cordially received by the genial host and lady. A goodly number of strangers were found by the Dentonians to be already present, and the entertainment about to be offered showed unmistakable signs of being elaborate. A long outdoor table and a dancing pavilion had been erected, and activity and bustle was noticeable among the many servants. All arrangements for the comforts of the inner man had been left to "John Junior." His provision in this regard established him a lasting reputation. He also knew very well what would please those of a local option community, and as such were amply provided for. The festivities proceeded in an entirely informal but no less enjoyable fashion. The sumptuous viands of the table were fully enjoyed. Dancing held sway alternately with promenading and engaging tete-a-tetes under the spreading trees. Music, both vocal and instrumental, furnished by the Crossy family, particularly delighted the visitors. The performance on the organ by the youngest son, Butler, was remarkably fine. More than a hundred and twenty-five guests partook of the generous hospitality. A brilliant display of fire works was the last feature of the celebration, when the approaching Sabbath morning warned the Dentonians that they must quit the scenes of festivity. It is needless to say that the whole-souled host and family have established themselves in the hearts of all present. The numerous presents appropriate to the silver wedding were very handsome. They were artstically displayed on a large table. A fruit dish was sent by R. J. Walton, Baltimore; preserve dish and spoon were sent by Mrs. M. A. Wernle, Baltimore; oyster forks and case, by Sherman Enochs, Philadelphia; butter knife, Mary Brown, Baltimore; butter dish, Master Cooban, Bradford, Pa.; cake basket, R. S. Parker, Md. Steamboat Co.; tea set of seven pieces, Frank Cooban, Bradford; spoon holder, Miss M. E. Street, Philadelphia; berry spoon, Prof. J. B. Roberts, Philadelphia; card receiver, J. Stewart Crossy, Jr.; sugar spoon, Miss L. A. Walton; pickle dish and fork, Mr. and Mrs. E. M. Towers; silver money, Mr. and Mrs. Charles H. Todd; candles and French plate mirror, Dr. J. R. F. Bell, Philadelphia; butter dish, Master W. P. Forepaugh, Baltimore; set spoons, Mrs. Emily Jones; berry spoon, B. G. Stevens; pitcher, tray, and goblets, Mr. and Mrs. Cooban, Chicago; butter dish and knife, Mr. and Mrs. H. W. Williams, Pittsburg; pitcher, tray and goblet, Mrs. M. J. Parker; casket of four pieces, Mr. and Mrs. John Hart, Pittsburg; cake basket, Peter Rice, N. Y. city; castor, Frank Crossy.

Church Items.—Rev. J. E. Kidney will preach in the Hillsborough M. E. Church to-morrow morning at 10.30, A. M., on "The Harvest," and in the evening at 8 P. M., on "The Necessity of a Hell."

—Mr. Kidney will also preach at Ridgely on "Christian Fidelity," at 3 P. M.

—There will be divine service in the Catholic church at Denton to-morrow.

—Master Lay Bryan, aged son of Dr. James L. Bryan, swam from Cambridge to the Talbot shore, a distance of two miles, without supports or assistance of any kind. He thinks he can swim across the river and back again, thus doubling the distance.

—Mrs. Phœbe Braley, of Hagerstown, who has been seriously afflicted with erysipelas for several weeks, was yesterday reported improving. She was attacked while on a visit to her daughter, Mrs. Chas. F. Willis.

The Delaware delegation to the National Democratic Convention will leave Wilmington at 11.09 P. M. on July 4. The delegation will number about 200.

—Dr. H. C. Comegys, of Scranton, Pa., formerly of Greensboro', is visiting friends in this county.

—Peach baskets are selling for six cents at the factories, says an exchange.

DIED.

SAULSBURY.—June 18, at Bursville, Hester E., daughter of Dr. Theodore and Mrs. H. L. Saulsbury, aged 25 months.

EVERETT.—In Tuckahoe Neck, June 22, Alice, daughter of W. Everett, aged 18 months.

SYLVESTER.—Near Denton, on the 22nd inst., Bertha Tilden, infant daughter of James T. and Clementina Sylvester, aged 11 months and 6 days.

Another gem is hidden
Away from the eyes of love,
Another has been added
To the fadeless crown above.

We know that she is happy
With her robes of beauty on,
But our hearts are very sad
To think that she is gone.

Altho' with spring's sweet flowers
She never more can come,
Yet we know that we shall meet her
In her better, brighter home.
E. M. N.

FOOLHARY.—A young man came last Friday to Dr. Denny Dashiell, for surgical attention, with a bullet hole diagonally through the index finger of the left hand. The doctor gave it the proper attention, and, during its dressing, asked him how the accident occurred. "Why," said he, "I had an old cartridge in my revolver on which I had snapped twenty times without exploding it. I said to myself, I bet if I point this revolver at my finger this blamed cartridge will go off. I tried it and it did explode. That is how it happened." The fool-killer didn't do his duty when he made his last rounds through this country.—Princess Anne Marylander.

Fishes and Fishermen.

CARP IN KENT COUNTY, MD.

Chestertown Transcript: Mr. L. C. Justis, Jr., residing near Kennedyville, let the water off a pond covering about ten acres, on last Thursday. The pond, about three years ago, was stocked with carp, and there were present on Thursday quite a number of citizens interested in carp culture to see the result of three years' increase. The water was not let entirely off, but was lowered enough to show large numbers of fish. Mr. Justis says he is quite sure the pond contains thousands of carp. Some were caught weighing five pounds, and he thinks there are fish in the pond that will weigh ten pounds. He does not hesitate to say that in his opinion carp culture is a success. The pond was not broken for the purpose of finding out how many carp there were in it, but to mend the dam.

A SUCCESSFUL CARP RAISER.

Mr. Richard J. Lamborn, of Newlin, Chester county, Pa., has been very successful at carp raising. A few days since he sold 35 fish to a cusmer, and endeavored unsuccessfully to capture them in a seine. He afterwards succeeded in catching them with his hands, as they were very tame, and did not object to being thus lifted out of the water. Mr. Lamborn says that his carp are fond of burrowing into the muddy banks of the pond, and in order to prevent the banks being thus damaged, he had the sides laid with planks. In a corner of the pond some carp managed to get behind the planks, and putting his hand into the opening, he pulled out six, the largest of which he thinks weighed not less than seven pounds.

RAISING OF CARP.

The raising of carp has become very popular among gentlemen farmers and even among the owners of of small country residences around the suburban part of Philadelphia. Almost every little secluded place has its pond stocked with carp. They are easy to get, as the United States Fish Commission supply them upon proper application. They are curious, pretty, gamey and altogether one of the most interesting members of the fish family to be found.

SHAD FISHING IN THE DELAWARE.

Shad fishing in the Delaware river legally ceased after last week. Several of the large fisheries ceased operations about the first of June. The catch was very satisfactory to those engaged in the business.

TO
Farmers and Truckers.

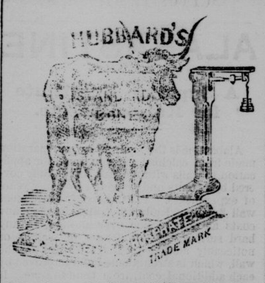

Alkaline SUPER-PHOSPHATE,
—THE GREAT—
CORN FERTILIZER.
DISSOLVED SOUTH CAROLINA
—BONE—
(HIGH GRADE,)
MANUFACTURED BY
HUBBARD & BRO.,
EASTON, MD.

We take pleasure in informing the public that we are now prepared to furnish either brand here named in any quantity, at short notice, with guaranteed

ANALYSIS.

BALTIMORE, Feb. 21, 1884.

Result of analysis of sample of Fertilizer marked Hubbard's Standard:

Ammonia,	2.86
Phos. Acid, available,	8.99
Equal Bone Phos. of Lime,	20.18
Uudec. " " "	5.93
Containing Phos. Acid,	2.72
Total Phos. Acid,	11.61
Potash, actual,	2.14

G. A. LIEBIG.

BALTIMORE, Md., Feb. 21, 1884.

Result of analysis of Acid Phosphate, marked, "Drawn by me Feb. 5th from bulk at Messrs. Hubbard & Bro's. Factory. F. C. GOLDSBOROUGH," and handed me in a sealed box:

Phos. Acid avail.,	14.42
Equal Bone Phos. of Lime,	34.25

G. A. LIEBIG.

These goods have a reputation of twelve years' standing from Northern Pennsylvania to the Lower Carolinas.

They are Made Subject to Test any Time.

ALWAYS IN PERFECT DRILLING ORDER.

Shipments Made Promptly and Delivered at any Point.

OFFICES:
Easton, Md.
68 South st., Baltimore, Md.

H. C. FISHER, Denton, Md., Will take orders and furnish the Fertilizers at manufacturers' prices.
8 8 tf.

GRAND
RAILROAD EXCURSION
TO PHILA. AND THE FAMOUS
ZOOLOGICAL GARDENS
Wednesday, July 16, 1884.
BENEFIT EASTON M. E. SUNDAY SCHOOL.

A Special Fast Train of 10 cars will leave Easton on **Wednesday,** July 16, 1884, at 6 o'clock a. m. stopping at all intermediate stations until it reaches Clayton, then direct to the Zoological Gardens, reaching there about 9.30, giving the excursionists nearly a whole day in which to visit the many attractions of the Quaker city. The train will leave the Gardens at 6.30 p. m.

Fare only $2.50 for adults and $1.25 for children under 12 years. These rates are for the round trip and include admiesion to the Zoological Gardens.

The management will spare no pains to make this grand excursion the event of the season.

A day of great pleasure promised to all who participate. Don't forget the date!

Don't fail to go!

Walter H. Thompson,
Superintendent.

N. B.—The train will leave Ridgely at 6.41 a. m.

To Farmers of Caroline County.

QUILLEN'S PHOSPHATES

For all crops grown in this section is manufactuted at Denton Bridge. I am now prepared to furnish you with phosphates in any quantity desired, manufactured in your own county and open at any time to your inspection. I have endeavored by careful selection of material and immediate supervision of compounding to produce an article that will fully compensate the farmer for money invested. Having had a large experience in the practical use of commercial manures of different brands, as well as manipulating the same, I feel confident that I can in most cases produce satisfactory results. I do not intend that any goods shall leave my place misrepresented, and hope by dealing with all alike to merit a share of your patronage. If those wishing fertilizers made up by special formula will hand me the same I will make them up at lowest possible rates, or to those wishing to manipulate their own I will furnish materials at short notice. Samples can be seen and prices obtained at the store of H. Blackiston & Son, office of N. A. Hutson, Esq., or of the proprietor at the factory, where he would be glad to meet the farmers in person and give all information possible in regard to his Fertilizers. GIVE THEM A TRIAL. Correspondence solicited.
2-23-6m JAMES QUILLEN.

SEASONABLE GOODS.

My Spring Stock of Ladies Dress Goods is varied and and beautiful, but the low prices at which I am selling them form an attractive feature. For instance: Spring prints, from 5 to 8 cents per yard; Worsted goods in pretty shades at 8 cents. All dress goods at prices proportionately low. The ladies are particularly pleased with my selections.

MY GROCERIES

embrace most everything that is useful in the household. As to prices in this line I will quote for examples: Best granulated sugar 9 cents; brown, 6 cents, etc.

Hardware, Paints and Oils

are here for sale, with many other things particularly useful to the farmer at this season of the year.

☞My goods are all bought for cash from the city and I am enabled to sell them much lower than merchants who buy them on time, Call and inspect my stock.

THOS. S. KINNAMON,
GOLDSBORO, MARYLAND.

THANKING OUR FRIENDS

For their patronage in the past, we wish to call their attention to the fact that we are almost daily receiving New Goods that are purchased strictly for cash, and are offered cheap for cash or trade.

We will have in a stock of prime Clover and Timothy Seed in a short time.

We keep constantly on hand a cheap article of Carriage and Cart Harness, and numerous articles too numerous to mention.

Favor us with a call.

Smith & Fallowfield,
TEMPLEVILLE, MD.

DENTON HARDWARE AND MACHINERY
STILL AT THE FRONT.

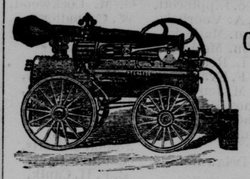

CONSISTING OF
A LARGE AND WELL
SELECTED STOCK
OF GENERAL
HARDWARE & MACHINERY,

Which are being offered at extraordinary bargains. Everything in the Hardware line most complete.

BUILDING HARDWARE A SPECIALTY,

Consisting of Locks, Hinges, Screws, Bolts, Window Pulleys, Finishing Nails, Door Stops, and in fact everything needed in the building line. A general line of Stoves, Ranges and fixtures, Stove Pipe, Stove Mats and a general assortment of Tinware. Also Wheelwright's Material, Horse shoes, Horse Shoe Nails, Cut Nails, etc. Iron—a general assortment, Iron Axles, Thimble Skeins, Edge Tools, Cutlery etc. Paint, Whitewash and Horse Brushes, Curry Combs. Horse Blankets, Covers, etc. and a large and well selected stock of Harness

We are also agents for Wadsworth, Martinez and Longman's Pure Paint, White Lead, Putty, Glass, Oils, Sash, Blinds, Doors, Cucumber Pumps, etc. Our Agricultural Department consists in everything needed on the farm, such as Plows, Harrows, Reapers, Mowers, Self-Binders, Steam Engines, Threshers,

GRAIN AND FERTILIZER DRILLS,

Corn Planters, Corn Shellers, Fodder Cutters, Farm Wagons, etc. Also, a large and well selected stock of Furniture; the best brands of Phosphates in the market. All the above goods at prices that defy competition. We are also agents for the celebrated Webster Wagons, together with a fine line of Carriages, etc. Quick sales and small profits is our motto. We are also General Agents for

STEAM AGRICULTURAL
AND MILL MACHINERY

every description. Largest dealers on the Peninsula. Agents wanted where we have no one.

EVITTS & HOLBROOK.
4 19

5,000 AGENTS WANTED
Double Quick to sell the First Authentic Biographies of
BLAINE & LOGAN,
By the eminent scholars, H. J. RAMSDELL and BEN PERLEY POORE. The people demand this work, because the most reliable, complete, interesting and richly illustrated. It contains nearly 600 pages. Fine steel portrait. Will be the first out, sell fastest, and pay biggest profits. Beware of unreliable, catchpenny books. Write at once to
HUBBARD BROS., 723 Chestnut St
PHILADELPHIA, PA.
P. S.—Outfits are ready. Send 50c. for one and save time. 6 14 4w

OFFICERS of the late war who were refused pay for the time between the date of commission and official muster, will find it to their interest to communicate, with particulars, with McNEILL & BIRCH, Attorneys and Solicitors, Drawer 457, Washington, D. C. No fees in advance; honorable dealing; highest references.
6 14 4w

Agents Wanted For Dr. March's New Book DAYS OF THE SON OF MAN
"Sells fast, pleases and instructs all. A very choice gift. "His highest theme and his best thought." *Chaplain Power.*
J. C. McCurdy & Co., Cor. 9th & Chestnut Sts., Phil'a, Pa.

SPRING! SPRING! SPRING.
LADIES' DRESS GOODS
IN ALL SEASONABLE FABRICS.

Black and Cold Silks, Surah Silk, Rhadymer Silks, American and French Buntings, Albatross, Satteens, Ginghams, etc.

Black goods in great variety. Many entirely new fabrics in these goods.

THE CASSIMERE DEPARTMENT

is filled with choice styles, from French, English and American looms.

READY MADE CLOTHING FOR MEN, YOUTHS,

and Children. Finest line we have ever shown. Children suits, with short pants, from 4 years to 12 years.

Mattings, Carpets and Oil Cloths. A line of mattings that we want you to see.

Sole agents for the Eighmie Patent Dress Shirt. Best fitting shirt in the market. Try it once and you will use no other.

JARRELL, NICHOLS & COX,
4 5 3m.

To the People of Caroline County,

We desire you to visit our house when you came to Baltimore. We have secured Mr. G. Lacy Eaton, and he will be pleased to see his friends and countrymen. We have prepared ourselves with the finest styles of

ROGERS, PEET & CO.'S FINE NEW YORK CLOTHING

and can fit you, and sell you better clothing than you can get made to order at much less cost. We have a full stock of Men's, Boys' and Childrens' Business and Dress Suits, together with all styles of clothing found in a large Clothing House.

We want you to call and see Mr. Eaton and he will take pleasure in making you acquainted with our goods and house. ☞Remember we are Headquarters for Rogers, Peet & Co's Fine New York Clothing, 178 West Baltimore street.

MORDECAI & SMITH, Proprietors.

Mr. G. Lacy Eaton extends a cordial invitation for all to call and see him in his new place of business. 3 2 6m

ORCHILLA GUANO.
THE GREAT SOIL ENRICHER!
BY ANALYSIS, EQUAL TO BONE.
THE STANDARD FERTILIZER FOR CORN.
BEST AND CHEAPEST FOR ALL CROPS.
PRICE:—$25 PER TON, CASH.

Send for our 40-page Book of recent Testimonials just published;—or write to such well known Farmers as Col. Wm. C. Satterfield, Greensborough, Md.; Ex-Sheriff Reynolds Y. Collins, Potter's Landing; Wm. H. Meredith, Smithville; Richard Rhodes, Federalsburg; John H. Williams, Federalsburg; Wm. S. Goslin, Federalsburg.

R. A. WOOLDRIDGE & CO., IMPORTERS,
64 Buchanan's Wharf, Baltimore, Md.
Philadelphia Office, 629 Walnut St.

FOR SALE BY
GOSLIN & DAVIS, Federalsburg; J. P. J. HUBBARD, Concord; SATTERFIELD & MOORE, Greensborough.

NOTICE TO TAXPAYERS AND ALL WHO ARE INTERESTED IN ROADS. We would call your attention to the
MENDENHALL PATENT ROAD MACHINE

And the many advantages we claim for it over all others: 1. It is a two-horse machine and the only one. 2. It will move as much dirt with two horses as any other machine can with four or six and with less labor for the horses. 3. We claim a more durable machine, as we have a direct draft and use elastic cushions to relieve the jar or strain on machine and horses. 4. We claim it will do its work without sliding sideways, for the reason that the wheels are not lifted off ground as others are. 5. We claim that our machine will pay for itself in three days' work and the roads will be in better condition than it is possible to have them by the old way, 6. We claim that we can turn our machine in a 11-feet road thereby losing no time in finding a convenient place to turn. For furthur information apply to JOHN PYLE, 209 & 213 Shipley St., Wilmington, Del., Agent for Delaware and Eastern Shore of Maryland. 6 28 4m.

R. S. FOUNTAIN,
—SUCCESSOR TO—
A. W. Fountain & Son,
CARRIAGE MANUFACTURER.
—AND PROPRIETOR OF THE EASTON—
MARBLE WORKS,
EASTON, MD.

The great events of history in a single volume
FAMOUS and DECISIVE BATTLES OF THE WORLD.
By CAPT. KING, U. S. A. HISTORY FROM THE BATTLE-FIELD. Shows how Nations have been made or destroyed in a day.—How Fame or Disaster has turned on a single Contest. A Grand Book for Old and Young.—Saves Time. *Aids the Memory.—Gives Pleasure and Instruction.* Maps and Fine Illustrations. Agents Wanted Everywhere. ☞Write at once for full description and terms. Address J. C. McCURDY & CO., Philadelphia, Pa.

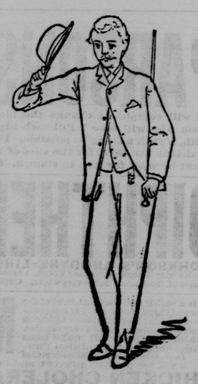

A WORD TO THE WISE.

Now that warm weather is before us, prepare for it in the shape of Thin, Light Clothing and be comfortable. An immense assortment of Summer Goods at

A. C. YATES & CO.,
Ledger Building, Chestnut & Sixth Sts.,
PHILADELPHIA.

AGENTS WANTED.

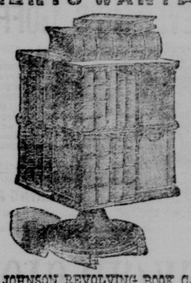

MODELS FURNISHED.

THE JOHNSON REVOLVING BOOK CASE.
WITH INDEPENDENT SHELVES ADJUSTABLE TO BOOKS OF ANY HEIGHT.
AN ELEGANT PRESENT.
INVALUABLE TO
Lawyers, Clergymen, Physicians, Editors, Business Men, Students, Merchants.
And all who read Books.
CHEAPEST, STRONGEST, BEST.
Send for descriptive circular and Price list.
CORRESPONDENCE SOLICITED
Address, BAKER, PRATT & CO.,
School Furnishers, and dealers in everything in Old Book and Stationery line.
19 Bond St., New York.
Send 25 cents for our New Illustrated Catalogue, with over 300 Illustrations of educational and useful articles.

FOR SALE.

A valuable thorough-bred imported Brittany milch cow, fresh to the pail. GEO. T. MELVIN, Denton, Md.

©Maryland State Archives, msa_sc2939_scm3353-0110.jpg