LOCAL INTEREST.

DENTON, MARYLAND,

Saturday Morning, July 12, 1884.

Orphans' Court will be in session on Tuesday, 26th.

Earlier Mails.—By the time-table on which Delaware and Chesapeake trains are now run morning and afternoon mails reach Denton about an hour earlier.

Carriages. — Who does not like a nice carriage? Anybody may be suited in price, style, etc., at George W. Hopkins' Carriage Bazar. See advertisement.

Real Estate for Sale.—J. B. & E. Brown, agents and attorneys for the heirs will sell the "Horse-Pen Ridge" farm in the first district on July 26th. See advertisement.

Grain Prices. — Tough to choice fultz wheat on Thursday sold at 95 to 102 cents, and longberry $1 to $1.05. Fair white corn is worth 71 cents and yellow 66. Oats are worth from 37 to 40 cents.

Shepard's Chapel, being under repairs, will be re-opened on Sunday, July 20th. Rev. A. W. Milby, D. D., will preach at 10 A. M., Rev. Alfred Smith at 3 P. M., and Rev. W. F. Dawson at 7.30 P. M.

License Carries the Day.—The vote in Chapel district, Talbot county, on Wednesday last, on the local option law, was carried for license by 116. The poll was nearly full and the contest spirited.

Church Items.—Rev. Andrew Manship, of Philadelphia, held services in the M. E. on Sunday morning and evening last. In the afternoon he preached at Harris' Chapel in Tuckahoe Neck.

Peaches in Baltimore.—The arrival of 500 boxes of peaches in Baltimore on Thursday last was the signal for a tumble in prices on the Light street wharves. They sold from 25 75 cents. The fruit was of inferior quality.

Our County's Camp-Meeting. — The only camp-meeting held in our county will commence on July 25th. A meeting of the managers will be held on the ground next Monday at 2 o'clock, when tent sites and other privileges will be disposed of.

Change of Schedule.—By reference to our advertising columns it will be seen that the time-table of the Delaware & Chesapeake Railway has been changed. The afternoon mail train now reaches Ridgely over an hour earlier than formerly.

Overseer of the Poor.—At the meeting of the Trustees of the Poor held on Wednesday Nathaniel Roe was appointed overseer of the farm for two years. Mr. Roe and his wife, who takes charge as matron and is also employed by the trustees, are well suited to take care of the poor.

Bees' Curious Store-House.—A few days ago Rella Stewart, a son of Capt. Robert Stewart, living near Denton, found an old rabbit-gum in a thicket where it had likely been setting since last fall. At any rate, it had been there long enough for a swarm of bees to take possession and fill the gum with honey.

Popular Phosphate Dealers. — The large wheat-growers of Pennsylvania, Maryland, Delaware and Virginia, buy Hubbard's Standard fertilizers to insure large crops. There is no goods on the market whose manufacturers can boast with greater pride than these gentlemen. Quality, condition and fair dealing with their patrons has been their motto.

Wheat Yield.—The rain last week delayed general wheat threshing until Monday last. Since then the work has been in full blast. The yield is very good. But few of the large crops have as yet been reported. Wm. E. Saulsbury, on the Ford farm, got 2,100 bushels, and Wm. P Richardson 1,180 bushels, which are the largest yields reported. Next week we will give a full report of the big crops.

Mr. Daniel Stevens, an old and esteemed citizen of Harmony, ate his dinner last Monday with his usual appetite, but when he left the table and retired to another room he fell to the floor and died in a few minutes. Early on Monday morning Mr. Stevens had received a similar attack but it was slight and would seem to have been a premonition. Death resulted from apoplexy. Deceased was about 76 years old.

Two New Dryers.—Messrs. Thomas M. Cooper and James Quillen are about erecting on the old Red Granary Wharf property, at the northern corner of town, a building in which they will operate two large fruit evaporators during the coming season. The scene of the present enterprise, which long since went into disuse and became a common of the town, was half a century ago the shipping point for grain and produce from a wide territory. But the inner channel filled and that stopped navigation. The property may yet be turned to valuable account for wharves, as a river front of several hundred yards belongs to it. The land and the adjacent marsh was bought from Col. J. W. Bryant for $250.

Trotting at Cordova.—There was a trotting match at Cordova on the Fourth between George E. Smith's sorrel stallion, Harry Gilmore, and Thomas A. Dudley's bay stallion, Welcome; three-fourths of a mile to sulkies; best two in three; no betting. Harry Gilmore won two heats and Welcome one.

There was also a trot between a number of horses belonging to gentlemen in the neighborhood; three-fourths of a mile; best three in five; no betting. The following horses were interested: C. R. Wooters' bay mare Oakley; T. A. Dudley's gray gelding, Driver; J. A. Morgan's bay gelding, Wade Hampton; Eli Smith's brown colt; N. Callahan's brown mare; John Beck's black gelding, and Mr. Rhodes' bay mare. The first three developed the most speed, being about evenly matched. At least 500 people were present to enjoy the sport.

Death of John J. Fisher.—After an illness of more than twelve months of consumption, Mr. John J. Fisher passed into rest on Monday afternoon last. Prolonged suffering had been endured with Christian fortitude, and he died the death of the righteous—peacefully, triumphantly. The Rev. A. D. Davis preached an appropriate sermon on Wednesday afternoon, referring to the Christian life and death of the deceased. The sermon left a profound impression upon the audience. Interment took place in the Choptank Cemetery.

Personal. — Mr. Robt. McCoy, of Bridgeport, Pa., was in Denton on Tuesday.

—Dr. Irons of Smyrna, Del., was in town Wednesday.

—Mr. Howard Bryant goes to Ocean City on Tuesday next to spend a few weeks by the sea.

—Mr. J. E. Tylor has been appointed principal of the Greensboro' schools.

—Rev. Thomas H. Lewis, of Westminster, is visiting Mr. Thomas H. Jarman, Greensborough.

—Prof. Swann on Thursday last was the recipient of one of the handsomest bouquets we have ever seen. Mr. James N. Spence, formerly the florist at "The Plains" for Mrs. Bourne presented the flowers. One magnolia in the bouquet measured three inches in length.

—The Honorable Samuel Hambleton, of Easton, with his son, Mr. Alexander Hambleton, and their families, came up to Denton Thursday aboard the Highland Light on a pleasure trip. While the steamer was lying at the wharf the Colonel rode into town, stopping at the bank, where a number of his friends called and were cordially glad to see him. Forty years ago this venerable gentleman was an active practitioner at our bar and had a large clientage in the county, which clung to him until he was drawn into the arena of politics, when he was compelled to relinquish it. He served in Congress several terms, where he made an honorable record as an able, conscientious and faithful representative.

Local Lines.—The afternoon mail comes down on an irregular and slow train. Some days Dentonians get their papers by 2 o'clock and other days about 4 in the afternoon. The mail train south is also freight train. It ran slower than ever before during this week. The Chicago Convention was the cause of it.

—We invite attention to the advertisement of Messrs. Moore & Sipple, proprietors of the Monumental Marble Works, of Dover and Milford, Del.

—The stores and places of business closed on the Fourth and Denton took a nap.

—Summer visitors are beginning to arrive.

Thirty-Three Years of Married Life. Thirty-three years ago last Tuesday Mr. and Mrs. John R. Griffin were married. Most of that time has been spent in Tuckahoe Neck, where a family of ten children has been reared. There are seven sons and three daughters, and not one of them but has been brought up in the way he she should go and is going. The children, too, evince a thrift as rare as it is commendable. The parents hit upon the thirty-third anniversary of their marriage on last Tuesday evening for a celebration in honor of the blessings that have come to them. All but one of the children were present. Friends from the vicinity and Denton made up a party of a hundred and better. It was not a silver wedding nor yet a golden wedding, but many fine presents were brought by the friends. The generous host and hostess had provided a feast of fruits and so forth that would do credit to a tropical climate. Dancing contributed its large part of the entertainment.

The Case of the Rev. George R. Bristor, pastor of St. Luke's M. E. Church of Newark, whose expulsion from the ministry was recommended by the Newark Conference last March, after an examination of charges of immorality that were made against him, was taken before an ecclesiastical court of appeals, which met in Pennsylvania last week. The case was reopened and the decision reversed.

The gentlemen interested in the case arrived in the Pennsylvania depot in Jersey City on last Thursday. One of them carried all the papers in the case in a small hand satchel, which he carefully guarded. How this satchel became detached from his person nobody can explain, much less can any one explain how it disappeared. They all know, however, that the satchel is lost, and the papers, many of which contain testimony taken behind closed doors at the Newark Conference, are where they have no right to be.

"Of course," said a gentleman familiar with the case, "the papers are valueless now, as the case has been decided and disposed of, but many of the gentlemen interested in the case would feel a great deal happier if they knew just where those papers were."

Rev. Mr. Manship Favors Camp-Meetings.—Quite a large assemblage listened to an impromptu address delivered by Rev. Andrew Manship under the spreading trees of Court House Square on Monday evening last. The preacher expressed his regret that in some communities camp-meeting, of which this occasion was such a pleasant reminder, were going out of fashion, and said "the defeat of the camp-meetings is the work of the devil." There was some spirited singing in which the colored people took part. Rev. A. D. Davis also made a short address. He noted the fact that the audience was much larger than the usual attendance at the M. E. church, due perhaps to the fact that some people believed the church walls to be unsafe, as well as the warm weather, and thought it likely that a tent would be erected somewhere in town in order that the people might enjoy out-door meetings during the summer heat. It has been predicted that camp-meetings will "have to go" and that their days are numbered. The question is discussed at nearly every gathering of the representatives of those churches which hold them. It is thought by many that as a means of grace camp-meetings are questionable. They are not what they once were. Years ago they were conducted with more simplicity, when worldly enjoyment was not the object as it is now getting to be. There are great possibilities for good in camps, but they are frequently much marred. This sylvan worship is very alluring.

Music on the Water.—Passengers on the Highland Light last Monday night from Baltimore enjoyed a rich musical treat. The steamer was met below Seven Foot Knoll by the steamer Pentz, on her regular moonlight trip. Both steamers were provided with a full brass and string band, and after exchanging salutations both were stopped, and sweet strains of music were sent rippling over the waves alternately from each boat. The occasion was enjoyed by about five hundred persons.

A Handsome Banking House.—The new home for the Denton National Bank, now well under way, promises to be a very handsome building. As it goes up it shows outlines of an exceedingly convenient dwelling and banking house combined. Cashier Carter, who is to reside in the new house when completed, watches its growth with pride. The banking house proper is in three compartments, the whole being 20 x 31 feet; this is divided into a room for banking, on the left as you enter, and a directors' apartment, back, and a vault in the extreme corner. The entrance is on Main street and near the eastern corner. At the other front corner is a set-off of 8 feet and a hall leads to the living part of the house and affords a stairway to the upper rooms, four in number, all of which will be used as chambers. The whole length of the building is 64 feet, and will be two stories, entirely built of brick. The front and the side exposed to Fourth street will be of pressed brick laid in black. Mr. Robert J. Wilson, of Wilson & Roe, contractors, superintends the work.

NOTES FROM NEAR NEIGHBORS.

—A colored man named Dickinson is in jail at Cambridge on a charge of setting fire to E. C. Hewe's woods and burning 150 acres of valuable timber.

—Collins' Beach will not be used as a summer resort this year. The break in the banks has made it inaccessible and the owner is unwilling to make the requisite repairs, which would cost several thousand dollars.

—There is now a great scarcity of corn on the Peninsula and our grain dealers are compelled to purchase it in Baltimore and Wilmington by the vessel and car loads. There was plenty of corn raised in this and Worcester county last year, but the farmers sold short early in the year and now have barely enough to last until the next crop is gathered. Corn is selling at 80 cents per bushel here.

—The village of Rowlandsville, in Cecil county, was almost entirely swept away by a storm a few days ago. Among the buildings destroyed was the McCullough Iron Company's works, the principal industrial establishment of the place. The loss is estimated at $150,000.

DIED.

FISHER.—In Denton on Monday evening last, after a long illness of consumption, Mr. John J. Fisher, aged 58 years.

MITCHEL.—Near Ridgely, June 25, 1884, Olan J., son of James and Margaret Mitchell, aged 2 years and 10 month.

MILLER.—In this town on Friday morning last, after a short illness of typhoid fever, Miss Kate Miller aged about 20 years.

[Funeral service at Christ Church to-morrow (Sunday) evening at 6 o'clock. Interment at Choptank Cemetery.]

Time to Stop It.

It's too bad, Sir or Madam, but do not get frightened. Your hair is falling off—that's certain. A glance in the mirror, or an investigating committee of fingers tell the dismal story. We won't discuss the possible cause. It is enough that Parker's Hair Balsam used now will prevent further destruction. Is your hair somewhat gray, too, and crisp? Alas, yes. The Balsam will give back the original color, softness and gloss. Not a dye, not oily, elegantly perfumed, a perfect dressing.

Girls now go to the seaside and into the country resorts to get a "Raphael tint," as a coat of sunburn is now called.

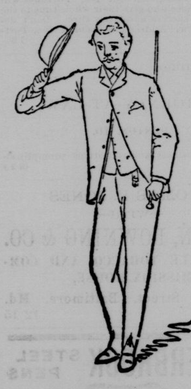

A WORD TO THE WISE.

Now that warm weather is before us, prepare for it in the shape of Thin, Light Clothing and be comfortable. An immense assortment of Summer Goods at

A. C. YATES & CO.,
Ledger Building,, Chestnut & Sixth Sts.,
PHILADELPHIA.

TO MOTHERS.

Every babe should have a bottle of DR. FAHRNEY'S TEETHING SYRUP. Perfectly safe. No Opium or Morphia mixture. Will relieve Colic, Griping in the Bowels and Promote Difficult Teething. Prepared by DRS. D. FAHRNEY & SON, Hagerstown, Md. Druggists sell it; 25cts.

TO
CAROLINE COUNTY
WHEAT GROWERS!

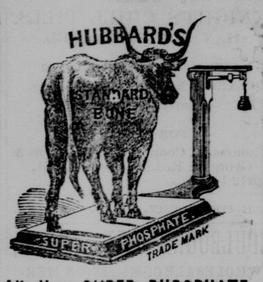

Alkaline SUPER-PHOSPHATE.
—THE GREAT—
-Wheat Fertilizers.-
DISSOLVED SOUTH CAROLINA
—BONE.—
(HIGH GRADE,)
MANUFACTURED BY
HUBBARD & BRO.,
EASTON, MD.

We take pleasure in informing the public that we are now prepared to furnish either brand here named in any quantity, at short notice, with guaranteed analysis.

These goods have a reputation of twelve years' standing from Northern Pennsylvania to the Lower Carolinas.

They are Made Subject to Test any Time.

ALWAYS IN PERFECT DRILLING ORDER.

Shipments Made Promptly and Delivered at any Point.

OFFICES:
Easton, Md.
68 South st., Baltimore, Md.

H. C. FISHER, Denton, Md., Will take orders and furnish the Fertilizers at manufacturers' prices.
3 8 tf.

DELAWARE AND CHESAPEAKE RAILWAY.

On and after MONDAY, July 7th, 1884, (Sundays excepted) Trains will run as follows:

NORTH. Pass. A. M.	Mixed A. M.		SOUTH. Mixed P. M.	Pass. P. M.
6 45	10 45	Oxford,	2 10	6 50
6 53	11 04	Trappe,	1 55	6 43
7 07	11 36	Easton,	1 30	6 30
7 18	12 00	Chapel,	1 05	6 18
7 25	12 15	Cordova,	12 54	6 11
7 35	12 38	Queen Anne,	12 33	6 01
7 45	1 05	Ridgely,	12 16	5 51
7 55	1 30	Greensborough,	11 57	5 41
8 04	1 48	Goldsborough,	11 32	5 31
8 10	2 05	Henderson,	11 20	5 25
8 16	2 26	Marydel,	11 08	5 19
8 24	2 42	Slaughters,	10 50	5 11
8 26	2 52	Hartley,	10 45	5 09
8 35	3 22	Kenton,	10 25	4 59
8 44	3 45	Clayton,	10 05	4 50
A M	P M		A M	P M

Connect at Clayton with Delaware Division of P. W. & B. R. R.

H. F. KENNEY, General Sup't.
FRANK THOMSON, G. M. I. N. M ILLS, Sup

WELLS' HEALTH RENEWER

Are you failing, try WELLS' HEALTH RENEWER, a pure, clean, wholesome
TONIC,
For Brain, Nerves, Stomach, Liver, Kidneys, Lungs. An Unequaled Invigorant. Cures
DYSPEPSIA,
Headache, Fever, Ague, Chills,
DEBILITY & WEAKNESS.
Nice to take, true merit, unequaled for TORPID LIVER, and Night Sweats, Nervous Weakness, Malaria, Leanness, Sexual Decline. $1.00 per bot., 6 for $5.00, at Druggists. E. S. WELLS, Jersey City, N. J., U. S. A.

BUCHU-PAIBA
Kidney and Urinary Cure
Buchu-Paiba
Remarkable Cures of Catarrh of the Bladder, Inflammation, Irritation of Kidneys and Bladder, Stone or Gravel Diseases of the Prostate Gland, Dropsical Swellings, Female Diseases, Incontinence of Urine, all Diseases of the Genito-Urinary Organs in either sex. For Unhealthy or Unnatural Discharges use also "Chapin's Injection Fleur," each $1.
For SYPHILIS, either contracted or hereditary taint, use Chapin's Constitution Bitter Syrup, $1.00 per bottle, and Chapin's Syphilitic Pills, $2.00; and Chapin's Syphilitic Salve, $1.00. 6 bottles Syrup, 3 of Pills, 1 Salve, by Express on receipt of $10.00, or at Druggists.
E. S. WELLS, Jersey City, N. J., U. S. A.

LEVERING'S COFFEE

Recognized as the Best
Our Coffee is absolutely pure not glazed or colored, and selected from our large stock Green Coffee, with special reference to its Drinking Qualities
Glazing and coloring Roast Coffee adds to the weight but hides the imperfections, which is entirely against your interest as a consumer.
Ask your Grocer for LEVERING COFFEE, and take no other.
E. LEVERING & CO.
Established 1842.] Baltimore
Send two 2-cent stamps for Levering's Coffee Cup and Saucer Plaque (a large, original and beautiful design.)

DRY GOODS | CARPETS | CLOTHING

Thompson, Kersey and Company,

1884.

3 & 5 N Washing'n St Easton, Maryland.

We have the Largest and the Handsomest Establishment outside of Baltimore ity.

We have a Ladies' Handsome toilet and waiting Room, with every convenience for our friends from a distance.

We guarantee to sell you Goods cheaper than any city house will do every time you trade with us.

To Farmers of Caroline County.

QUILLEN'S PHOSPHATES

For all crops grown in this section is manufactuted at Denton Bridge. I am now prepared to furnish you with phosphates in any quantity desired, manufactured in your own county and open at any time to your inspection. I have endeavored by careful selection of material and immediate supervision of compounding to produce an article that will fully compensate the farmer for money invested. Having had a large experience in the practical use of commercial manures of different brands, as well as manipulating the same, I feel confident that I can in most cases produce satisfactory results. I do not intend that any goods shall leave my place misrepresented, and hope by dealing with all alike to merit a share of your patronage. If those wishing fertilizers made up by special formula will hand me the same I will make them up at lowest possible rates, or to those wishing to manipulate their own I will furnish materials at short notice. Samples can be seen and prices obtained at the store of H. Blackiston & Son, office of N. A. Hutson, Esq., or of the proprietor at the factory, where he would be glad to meet the farmers in person and give all information possible in regard to his Fertilizers. GIVE THEM A TRIAL. Correspondence solicited.
2-23-6m JAMES QUILLEN.

SEASONABLE GOODS.

My Spring Stock of Ladies Dress Goods is varied and and beautiful, but the low prices at which I am selling them form an attractive feature. For instance: Spring prints, from 5 to 8 cents per yard; Worsted goods in pretty shades at 8 cents. All dress goods at prices proportionately low. The ladies are particularly pleased with my selections.

MY GROCERIES

embrace most everything that is useful in the household. As to prices in this line I will quote for examples: Best granulated sugar 9 cents; brown, 6 cents, etc.

Hardware, Paints and Oils

are here for sale, with many other things particularly useful to the farmer at this season of the year.

☞ My goods are all bought for cash from the city and I am enabled to sell them much lower than merchants who buy them on time. Call and inspect my stock.

THOS. S. KINNAMON,
GOLDSBORO, MARYLAND.

THANKING OUR FRIENDS

For their patronage in the past, we wish to call their attention to the fact that we are almost daily receiving New Goods that are purchased strictly for cash, and are offered cheap for cash or trade.

We will have in a stock of prime Clover and Timothy Seed in a short time.

We keep constantly on hand a cheap article of Carriage and Cart Harness, and numerous articles too numerous to mention.

Favor us with a call.

Smith & Fallowfield,
TEMPLEVILLE, MD.

DENTON HARDWARE AND MACHINERY STILL AT THE FRONT.

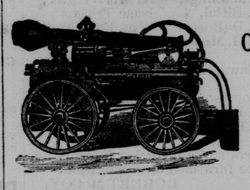

CONSISTING OF A LARGE AND WELL SELECTED STOCK OF GENERAL

HARDWARE & MACHINERY,

Which are being offered at extraordinary bargains. Everything in the Hardware line most complete.

BUILDING HARDWARE A SPECIALTY,

Consisting of Locks, Hinges, Screws, Bolts, Window Pulleys, Finishing Nails, Door Stops, and in fact everything needed in the building line. A general line of Stoves, Ranges and fixtures, Stove Pipe, Stove Mats and a general assortment of Tinw re. Also Wheelwright's Material, Horse shoes, Horse Shoe Nails, Cut Nails, etc. Iron—a general assortment, Iron Axles, Thimble Skeins, Edge Tools, Cutlery etc. Paint, Whitewash and Horse Brushes, Curry Combs. Horse Blankets, Covers, etc. and a large and well selected stock of Harness

We are also agents for Wadsworth, Martinez and Longman's Pure Paint, White Lead, Putty, Glass, Oils, Sash, Blinds, Doors, Cucumber Pumps, etc. Our Agricultural Department consists in everything needed on the farm, such as Plows, Harrows, Reapers, Mowers, Self-Binders, Steam Engines, Threshers,

GRAIN AND FERTILIZER DRILLS,

Corn Planters, Corn Shellers, Fodder Cutters, Farm Wagons, etc. Also, a large and well selected stock of Furniture; the best brands of Phosphates in the market. All the above goods at prices that defy competition. We are also agents for the celebrated Webster Wagons, together with a fine line of Carriages, etc. Quick sales and small profits is our motto. We are also General Agents for

STEAM AGRICULTURAI AND MIII MACHINERY

every description. Largest dealers on the Peninsula. Agents wanted where we have no ne.

EVITTS & HOLBROOK.
4 19

OFFICERS of the late war who were refused pay for the time between the date of commission and official muster, will find it to their interest to communicate, with particulars, with McNEILL & BIRCH, Attorneys and Solicitors, Drawer 457, Washington, D. C. No fees in advance; honorable dealing; highest references.
6 14 4w

NOTICE.

ALL persons indebted to the late owners of the schooner "Royal Oak" are requested to call upon C. F. Willis and settle their bills. 6 7tf

A. B. MOORE. W. V. SIPPLE.

Moore & Sipple,
DOVER, DEL. MILFORD
—DEALERS IN—
Foreign and American MARBLE
—MANUFACTURERS OF—
MONUMENTAL WORK,
Iron Fence and Galvanized Railing for Cemetery Lots
Furnished on short notice. Orders received by
CLINTON COOK, Agent,
July 12-84. DENTON, MD.

To the People of Caroline County,

We desire you to visit our house when you came to Baltimore. We have secured Mr. G. Lacy Eaton, and he will be pleased to see his friends and countrymen. We have prepared ourselves with the finest styles of

ROGERS, PEET & CO.'S FINE NEW YORK CLOTHING

and can fit you, and sell you better clothing than you can get made to order, at much less cost. We have a full stock of Men's, Boys' and Childrens' Business and Dress Suits, together with all styles of clothing found in a large Clothing House.

We want you to call and see Mr. Eaton and he will take pleasure in making you acquainted with our goods and house. ☞ Remember we are Headquarters for Rogers, Peet & Co's Fine New York Clothing, 178 West Baltimore street.

MORDECAI & SMITH, Proprietors.

Mr. G. Lacy Eaton extends a cordial invitation for all to call and see him in his new place of business. 3 2 6m

MENDENHALL PATENT ROAD MACHINE

And the many advantages we claim for it over all others: 1. It is a two-horse machine and the only one. 2. It will move as much dirt with two horses as any other machine can with four or six and with less labor for the horses. 3. We claim a more durable machine, as we have a direct draft and use elastic cushions to relieve the jar or strain on machine and horses. 4. We claim it will do its work without sliding sideways, for the reason that the wheels are not lifted off ground as others are. 5. We claim that our machine will pay for itself in three days' work and the roads will be in better condition than it is possible to have them by the old way, 6. We claim that we can turn our machine in a 11-feet road thereby losing no time in finding a convenient place to turn. For furthur information apply to JOHN PYLE, 209 & 213 Shipley St., Wilmington, Del., Agent for Delaware and Eastern Shore of Maryland. 6 28 4m.

R. S. FOUNTAIN,
—SUCCESSOR TO—
A. W. Fountain & Son,
CARRIAGE MANUFACTURER.
—AND PROPRIETOR OF THE EASTON—
MARBLE WORKS,
EASTON, MD.

PHILADELPHIA EXCURSION.

BENEFIT OF THE

METHODIST EPISCOPAL SUNDAY-SCHOOL

OF EASTON,

WEDNESDAY, JULY 16, 1884.

Special train of ten cars will leave Oxford at 5.30, A. M., touching at Trappe Station, leaving Easton at 6 A. M., stopping at all stations between Easton and Clayton, thence direct to

"ZOOLOGICAL GARDEN,"

arriving 9.30, A. M.

This Excursion recommends itself as an opportunity for Business Recreation and Instruction, affording advantages for people of all ages alike. It allows 9 hours of time to be divided between the City of Philadelphia, the Zoological Garden and Fairmount Park. Dinner parties can enjoy the contents of their baskets on the grounds of the Zoo, or can pass out the front entrance into the Park, where tables are to be found; or, if preferred can spread the cloth upon the grass.

Train Returns—Leaving Zoological Garden 6.30 P. M.

Round Trip { Including Admission to Zoo., $2.50; Children, under 12 Years, $1.25.

Street cars and elevated Railroad trains run to and from the grounds and Park at short intervals.

LANDRETHS' PEDIGREE SEEDS
ESTABLISHED NINETY-EIGHT YEARS
SEEDS For the MERCHANT on our New Plan SEEDS
SEEDS For the MARKET GARDENER SEEDS
For the PRIVATE FAMILY
Crown by ourselves on our own Farms
☞ Handsome Illustrated Catalogue and Rural Register FREE TO ALL.
MERCHANTS, SEND US YOUR BUSINESS CARDS FOR TRADE LIST.
DAVID LANDRETH & SONS, SEED GROWERS, PHILADELPHIA

CHESTER RIVER STEAMBOAT COMPANY

SPRING AND SUMMER ARRANGEMENT

Until further notice the Steamer GEORGE LAW will leave Chestertown every Monday, Wednesday and Friday at 7 a m for Baltimore, stopping at Rolphs, Bookers, Quaker Neck, Greys, Inn, Queenstown at 9.30, Kent Island, arriving Balto. at 1.00 P M Returning will leave Baltimore every Tuesday, Thursday and Saturday, making the above landings.

The steamer Chester will leave Crumpton at 7 o'clock, A. M., every Tuesday, Thursday, and Saturday, touching at Queenstown, for Baltimore at 9.30 A M arriving in Baltimore at 1 P M

Returning, will leave Baltimore every Monday Wednesday and Friday at 10 A M Making all the above landing.

Steamer CORSICA will leave Pier 7 every Monday, Wednesday, and Friday, at 12 o'clock mid night, for Centreville, Hooper's Wharf, Quaker Neck, Booker's, Rolph's, Chestertown

Freights received daily and carried at low rates
GEORGE WARFIELD, President.

5,000 AGENTS WANTED
Double Quick to sell the First Authentic Biographies of
BLAINE & LOGAN,
By the eminent scholars, H. J. RAMSDELL and BEN PERLEY POORE. The people demand this work, because the most reliable, complete, interesting and richly illustrated. It contains nearly 600 pages. Fine steel portrait. Will be the first out, sell fastest, and pay biggest profits. Beware of unreliable, catchpenny books. Write at once to
HUBBARD BROS, 723 Chestnut St PHILADELPHIA, PA.
P. S.—Outfits are ready. Send 50c. for one and save time. 6 14 4w

OAKLAND CAMP!

PARTIES WISHING CONVEYANCE to Oakland Camp can be well accommodated with a first-class hack, good horses and a careful driver, by applying early to
7 12 tf H. M. VOSMUS.

DR. JOHN BULL'S
Smith's Tonic Syrup
FOR THE CURE OF
FEVER and ACUE
Or CHILLS and FEVER,
AND ALL MALARIAL DISEASES.

The proprietor of this celebrated medicine justly claims for it a superiority over all remedies ever offered to the public for the SAFE, CERTAIN, SPEEDY and PERMANENT cure of Ague and Fever, or Chills and Fever, whether of short or long standing. He refers to the entire Western and Southern country to bear him testimony to the truth of the assertion that in no case whatever will it fail to cure if the directions are strictly followed and carried out. In a great many cases a single dose has been sufficient for a cure, and whole families have been cured by a single bottle, with a perfect restoration of the general health. It is, however, prudent, and in every case more certain to cure, if its use is continued in smaller doses for a week or two after the disease has been checked, more especially in difficult and long-standing cases. Usually this medicine will not require any aid to keep the bowels in good order. Should the patient, however, require a cathartic medicine, after having taken three or four doses of the Tonic, a single dose of BULL'S VEGETABLE FAMILY PILLS will be sufficient.

BULL'S SARSAPARILLA is the old and reliable remedy for impurities of the blood and Scrofulous affections.

DR. JOHN BULL'S
SMITH'S TONIC SYRUP,
BULL'S SARSAPARILLA,
BULL'S WORM DESTROYER,
The Popular Remedies of the Day.
Principal Office, 831 Main St., LOUISVILLE, KY.

©Maryland State Archives, msa_sc2939_scm3353-0119.jpg